

RYZE Claim Solutions



Insured: WESTERN BURGUNDY APARTMENT LTD
Property: 815 BURGUNDY BUILDING 5
EL PASO, TX 79907

Home: (915) 849-3617

Reference:
Company: HOUSING ENTERPRISE INSURANCE
COMPANY
Business: P.O.BOX 189
CHESHIRE, CT 06410

Business:

Claim Number: 2ALV9

Policy Number: HEICP-163858-154826

Type of Loss: Hail

Date Contacted: 1/18/2017

Date of Loss: 11/4/2016

Date Received: 1/17/2017

Date Inspected: 1/26/2017

Date Entered: 1/18/2017 9:06 PM

Price List:
TXEP8X_FEB17
Restoration/Service/Remodel
Estimate: 2009-11-08-2106-5



2009-11-08-2106-5

SKETCH1

SKETCH1

DESCRIPTION

QTY

4 UNIT APARTMENT BUILDING

NOTES:

Main Level

Exterior

DESCRIPTION

RYZE Claim Solutions

	QTY
Window screen, 10 - 16 SF	2.00 EA

NOTES:

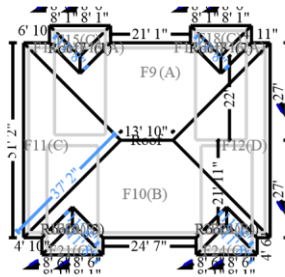

Roof

3811.64 Surface Area	38.12 Number of Squares
268.34 Total Perimeter Length	31.82 Total Ridge Length
242.27 Total Hip Length	

DESCRIPTION

	QTY
Tear off, haul and dispose of comp. shingles - Laminated	38.12 SQ
Roofing felt - 15 lb. - double coverage/low slope	38.12 SQ
Laminated - comp. shingle rfg. - w/out felt	44.00 SQ
Ridge cap - composition shingles	274.09 LF

2009-11-08-2106-5

3/21/2017

Page: 2



CONTINUED - Roof

DESCRIPTION

	QTY
Drip edge	268.34 LF
Exterior cover for ventilation duct, 5" or 6"	8.00 EA
Flat roof exhaust vent / cap - gooseneck 8"	26.00 EA
Flashing - pipe jack	10.00 EA
Evaporative cooler - Detach & reset	4.00 EA
Valley metal	93.56 LF
Taxes, insurance, permits & fees (Bid Item)	1.00 EA
Gutter / downspout - Detach & reset	82.25 LF
REMOVE AND RESET GUTTER THAT WAS INSTALLED INTO DRIP EDGE	

NOTES:

Grand Total Areas:

0.00 SF Walls	0.00 SF Ceiling	0.00 SF Walls and Ceiling
0.00 SF Floor	0.00 SY Flooring	0.00 LF Floor Perimeter
0.00 SF Long Wall	0.00 SF Short Wall	0.00 LF Ceil. Perimeter
0.00 Floor Area	0.00 Total Area	0.00 Interior Wall Area
0.00 Exterior Wall Area	0.00 Exterior Perimeter of Walls	
3,811.64 Surface Area	38.12 Number of Squares	0.00 Total Perimeter Length
31.82 Total Ridge Length	242.27 Total Hip Length	

Main Level

