

Orange Avenue – 1912 N. Orange Avenue

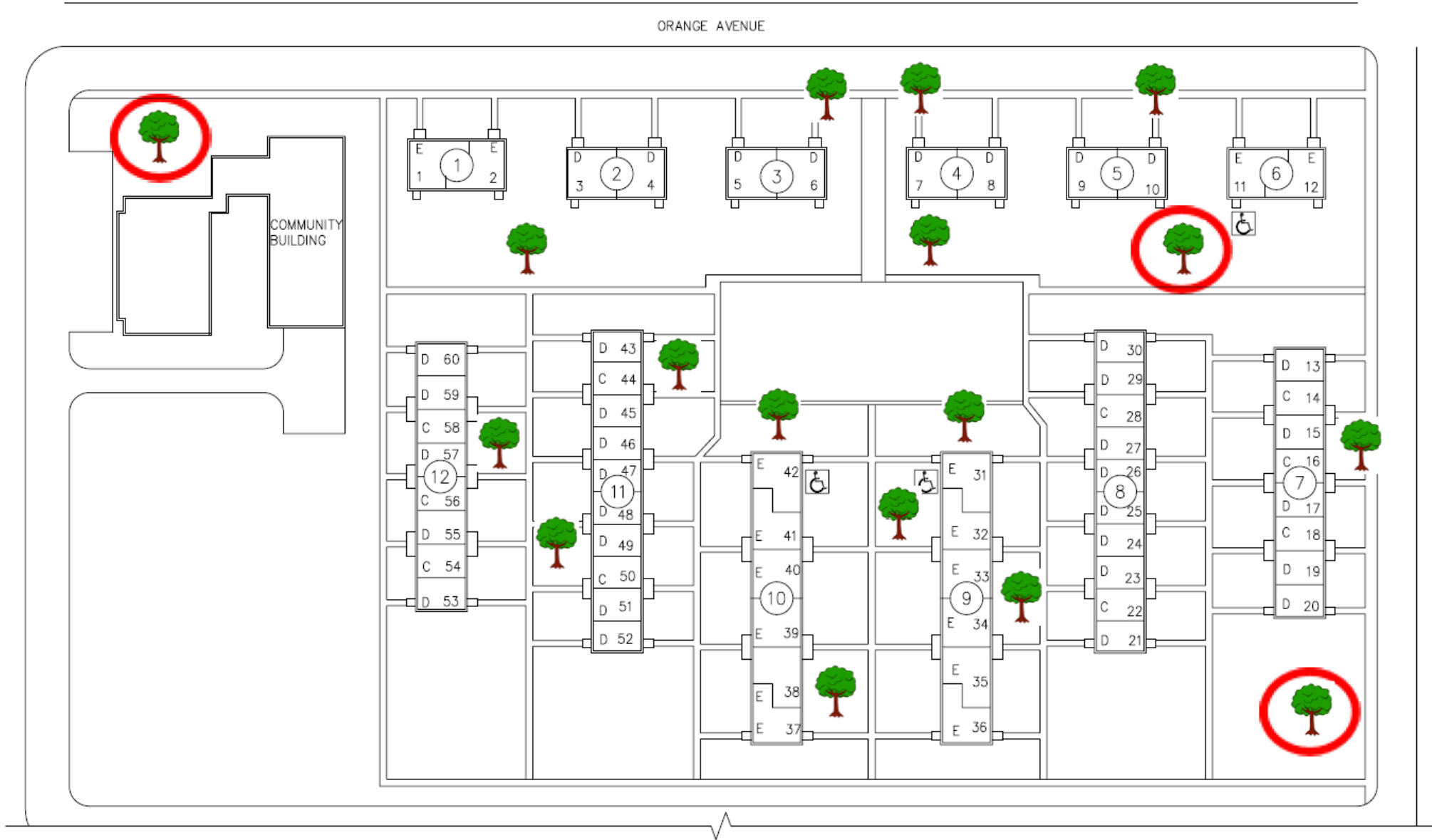

SHA Osprey Avenue Site Plan (269 S. Osprey Avenue)



VICINITY MAP

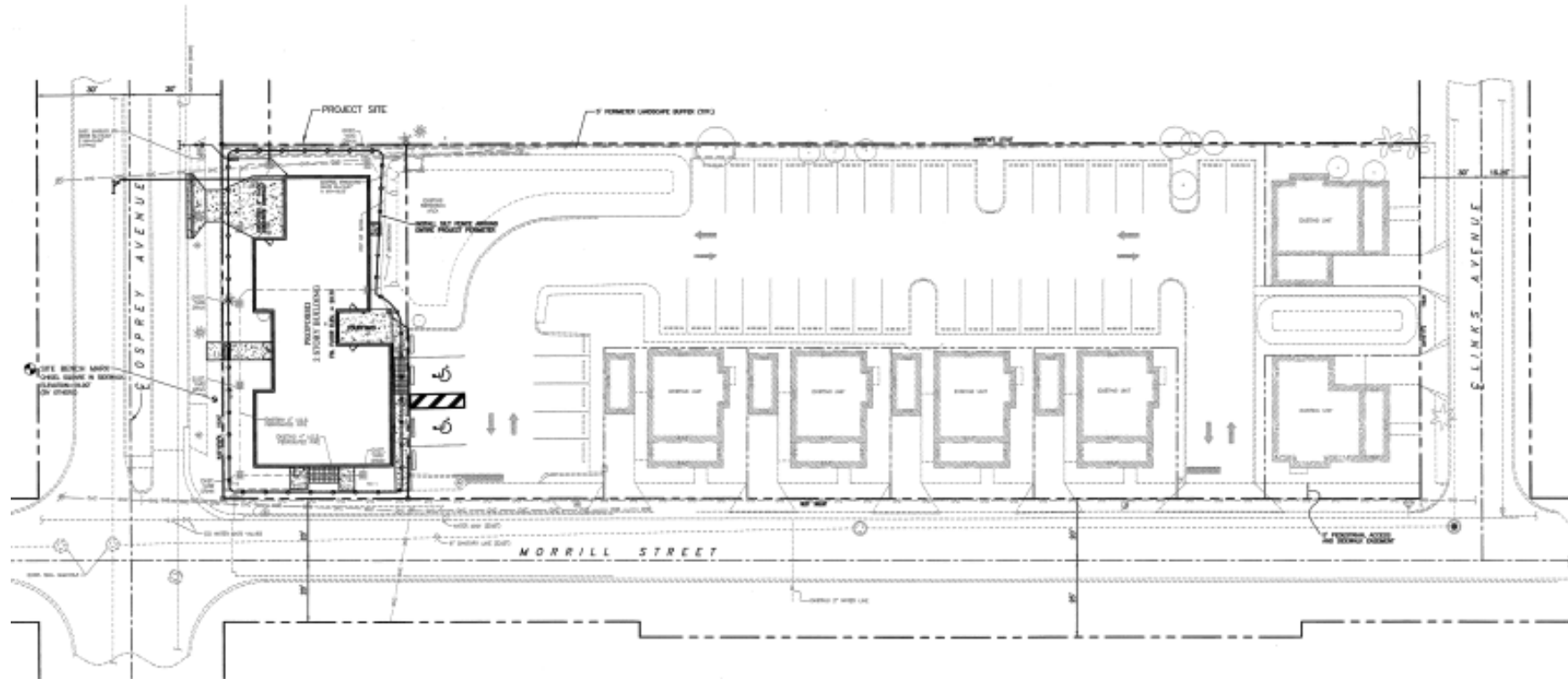

The Courts Mulching Site Plan

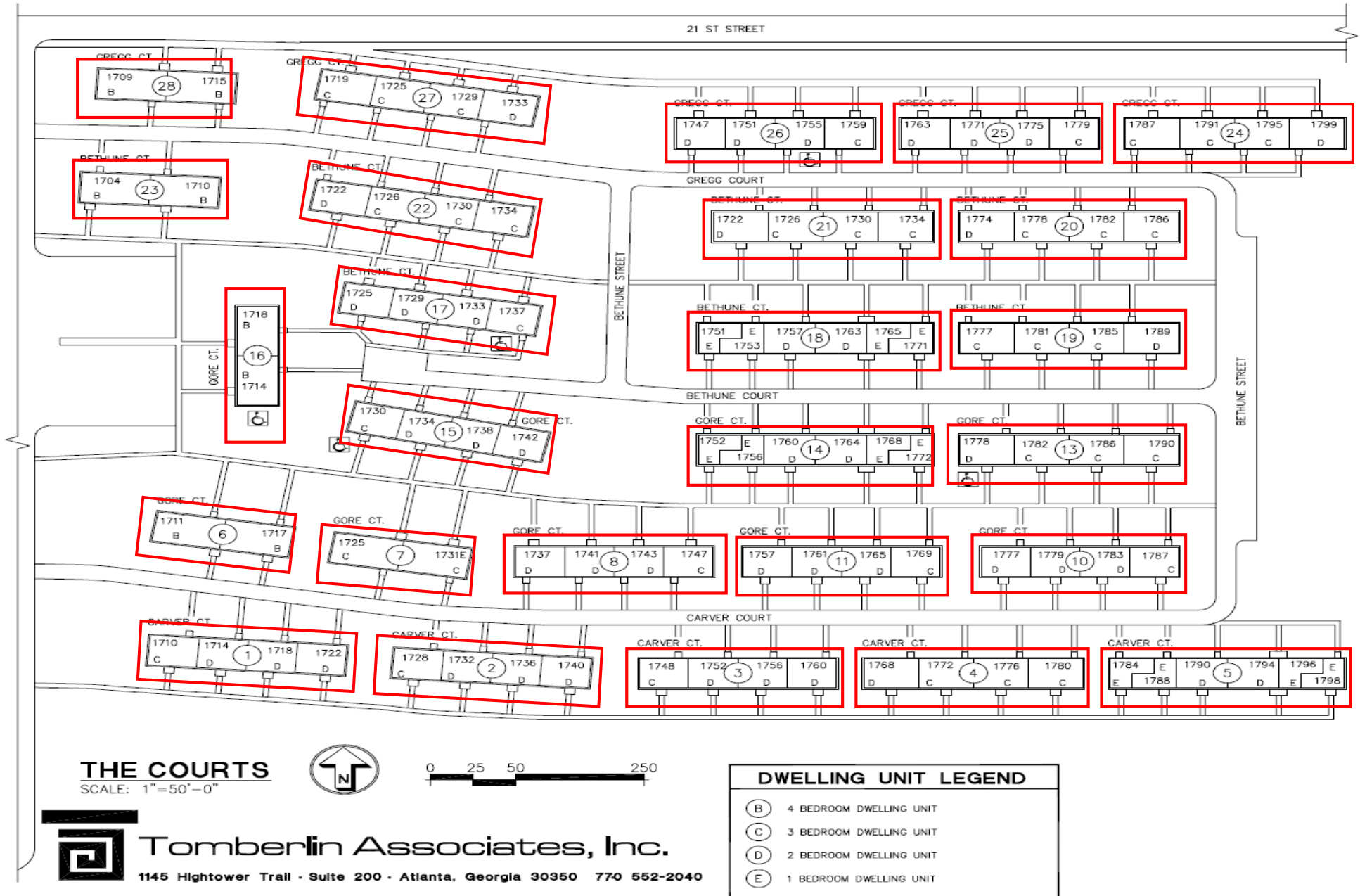

Bertha Mitchell Mulching Site Plan

DWELLING UNIT LEGEND

- (A) 5 BEDROOM DWELLING UNIT
- (B) 4 BEDROOM DWELLING UNIT
- (C) 3 BEDROOM DWELLING UNIT
- (D) 2 BEDROOM DWELLING UNIT
- (E) 1 BEDROOM DWELLING UNIT

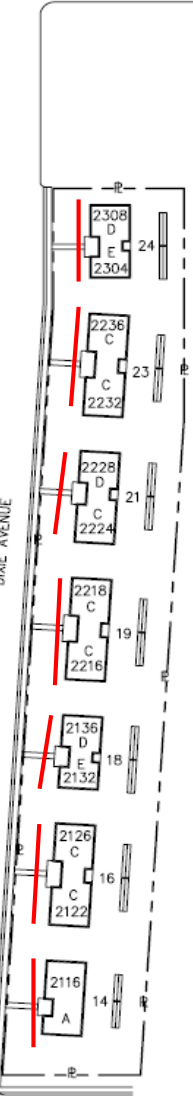
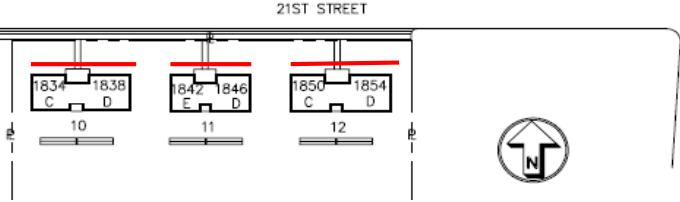
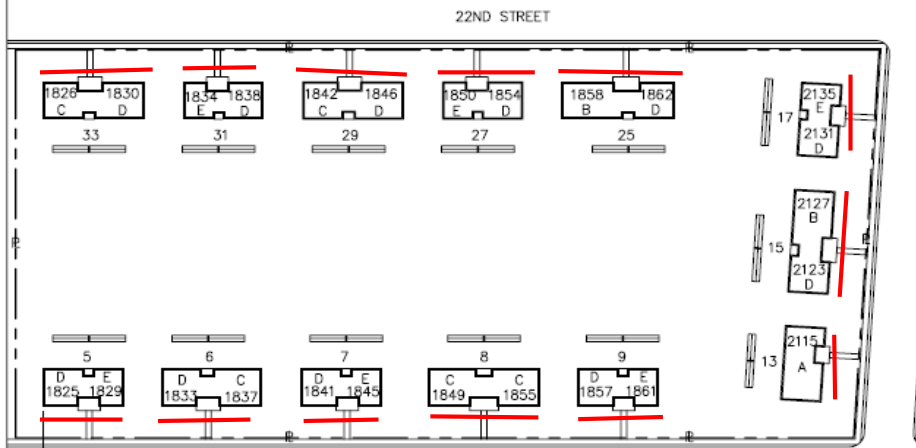
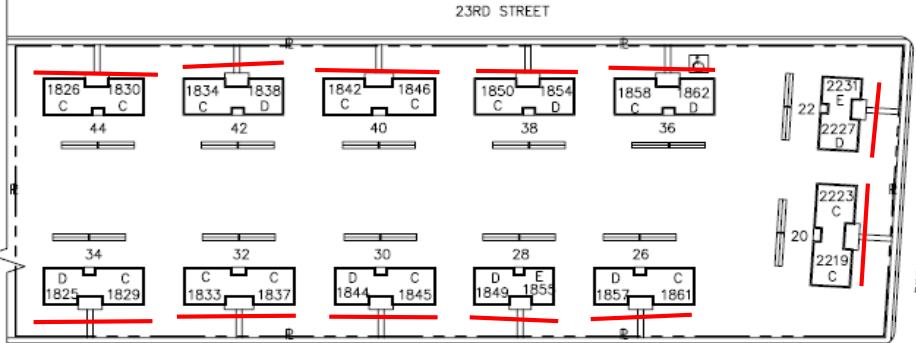
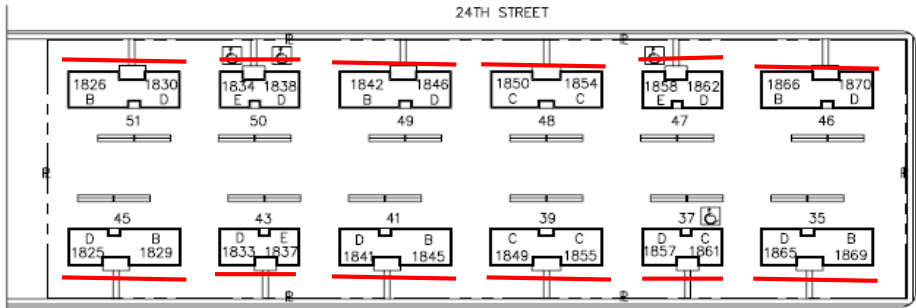
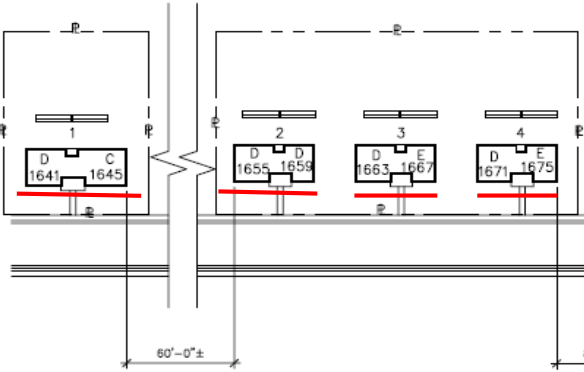

McCown Towers (RAD) &
McCown Towers Annex
Mulching Site Plan –
1300 & 1320 Blvd of the
Arts

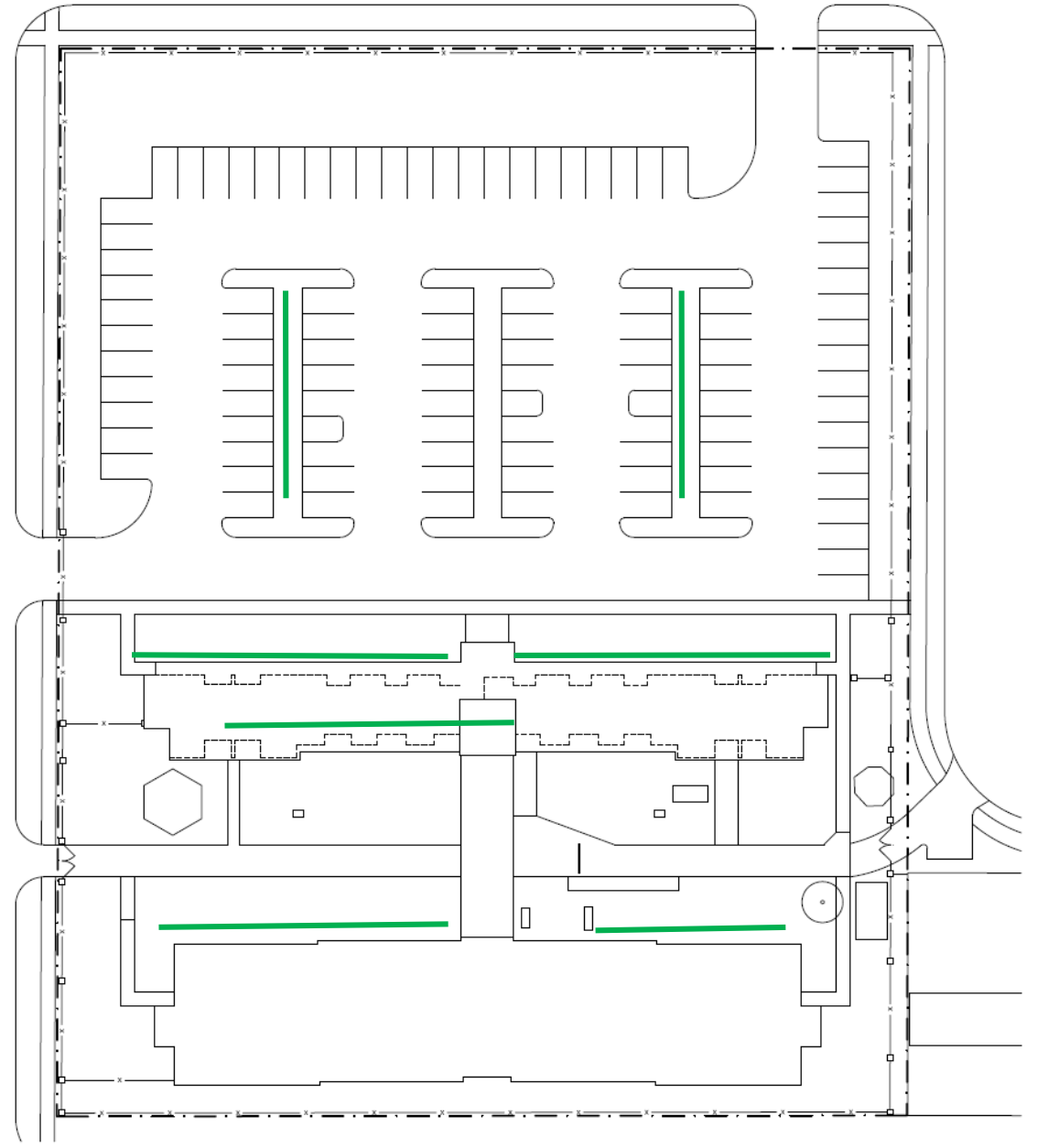

Kingstone Mulching Site Plan – 1720 Dr. Martin Luther King Jr. Way

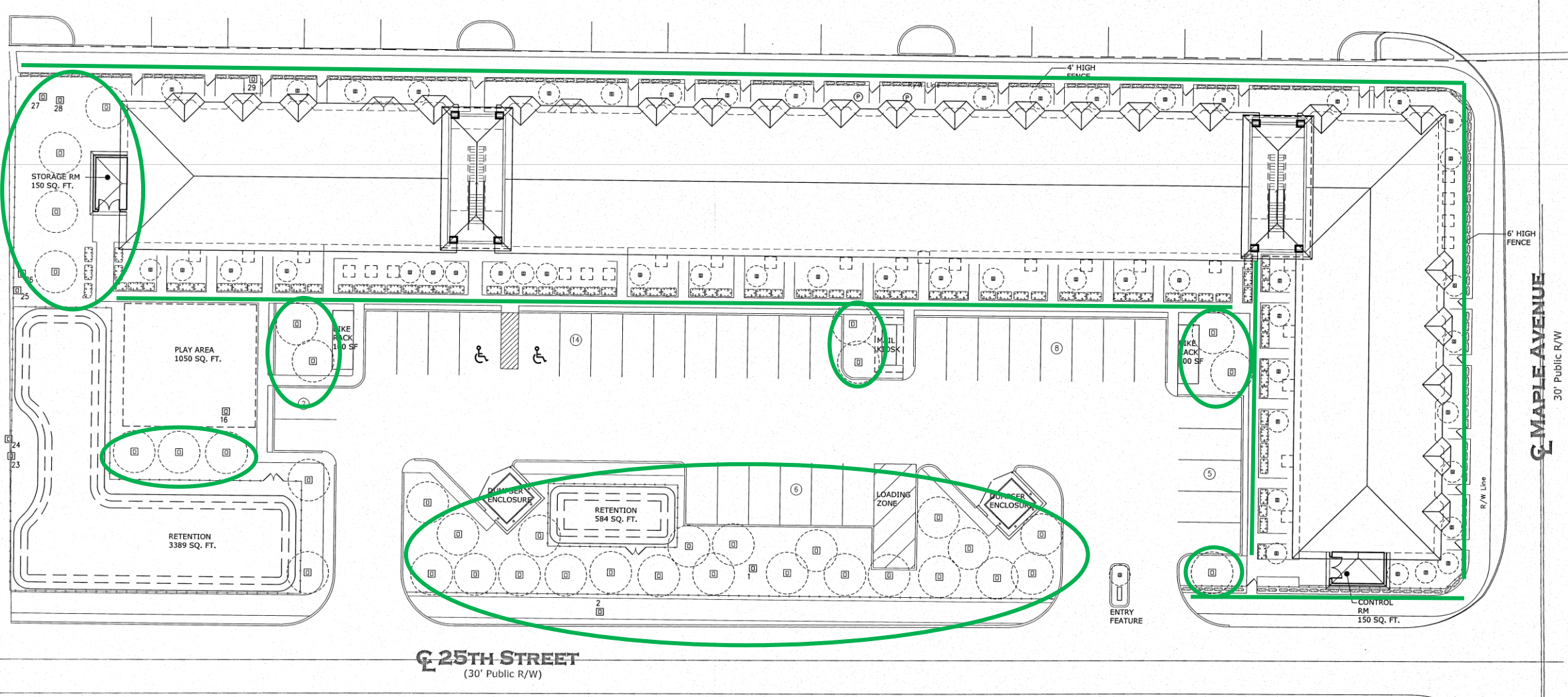

Flint River Mulching Site Plan – one block down from 8th Street (on the left)

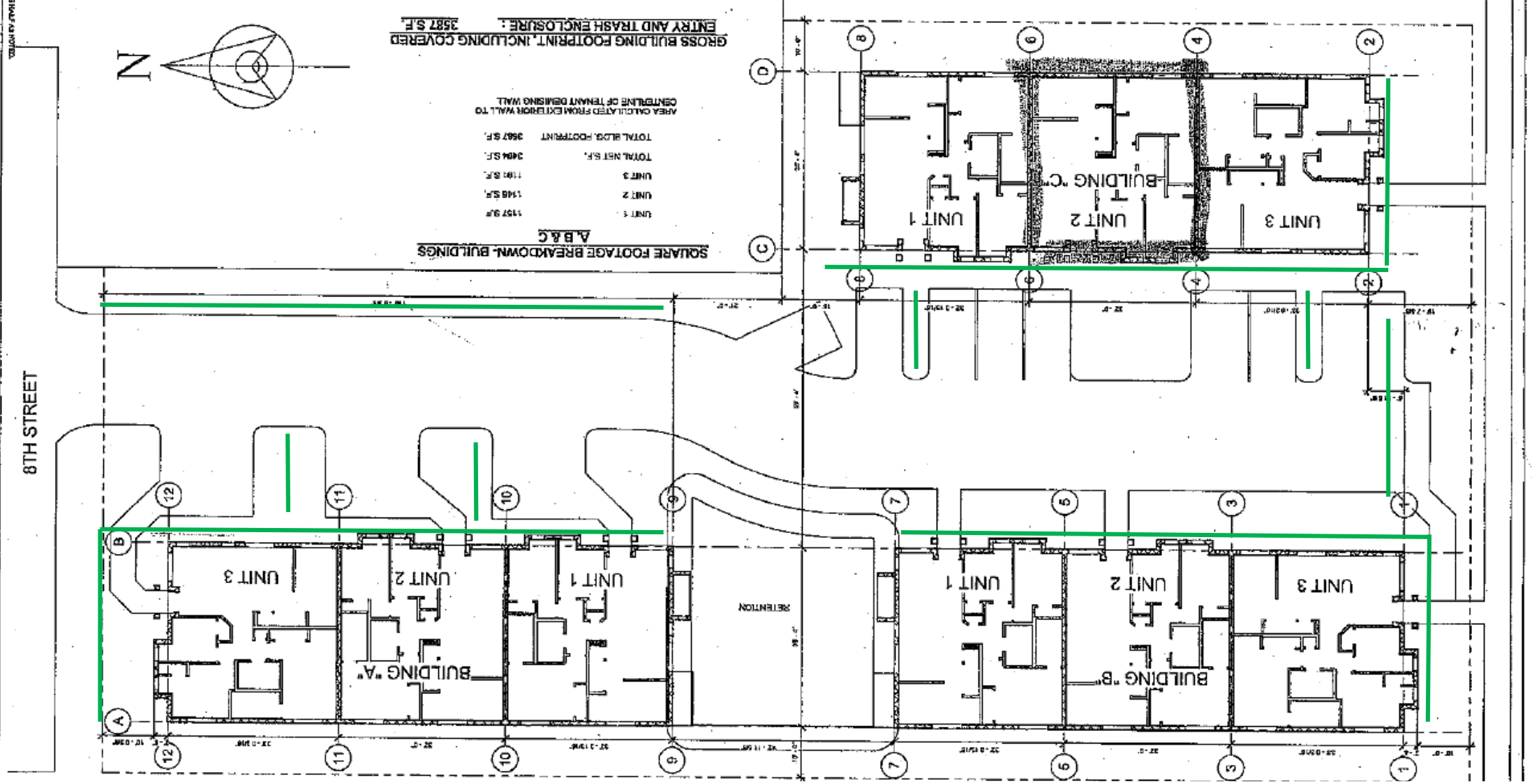

Diamond Oaks Mulching Site Plan – 295 N. Tuttle Avenue

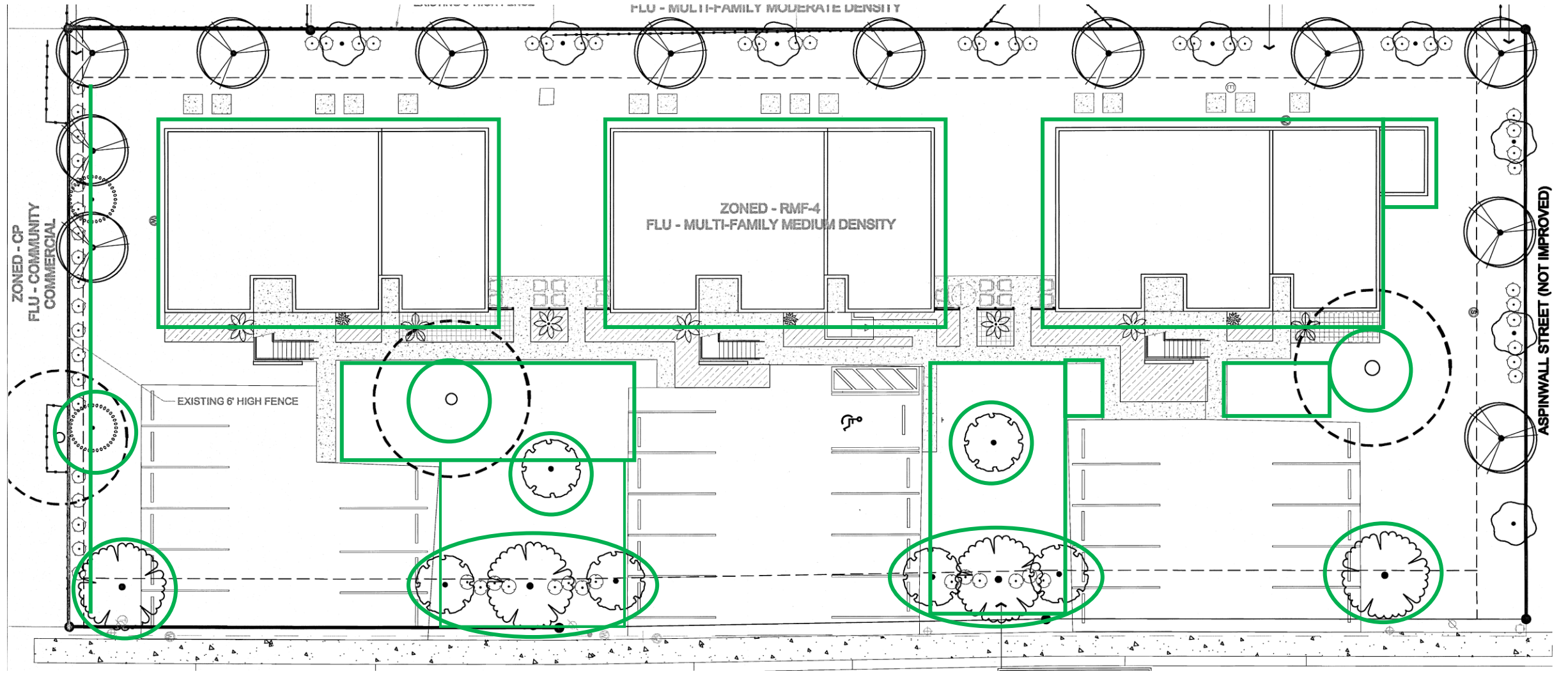

NSP Homes Annual Mulching

1. 1032 Lewis Avenue, Sarasota, FL 34234
2. 2207 Seward Drive, Sarasota, FL 34234
3. 2419 Pershing Avenue, Sarasota, FL 34234
4. 2459 19th Street, Sarasota, FL 34234
5. 2704 24th Street, Sarasota, FL 34234
6. 2713 Feiffer Circle, Sarasota, FL 34235
7. 2722 Feiffer Circle, Sarasota, FL 34235
8. 2852 N. Orange Avenue, Sarasota, FL 34234
9. 3028 N. Osprey Avenue, Sarasota, FL 34234
10. 3176 Bay Street, Sarasota, FL 34234
11. 3417 Fenway Drive, Sarasota, FL 34237
12. 3900 Prudence, Sarasota, FL 34237
13. 5408 Carmen Avenue, Sarasota, FL 34235
14. 5713 Murdock, Sarasota, FL 34231
15. 625 North Conrad Avenue, Sarasota, FL 34237