

SANITARY SEWER MODIFICATIONS 760 SOUTH HANCOCK STREET

PROPOSAL
1485



LOUISVILLE METRO HOUSING AUTHORITY
420 SOUTH EIGHTH STREET
LOUISVILLE, KENTUCKY 40203
(502) 569-3400



PROJECT LOCATION

LUCKETT & ASSOCIATES
ARCHITECTS AND ENGINEERS
153 THIERMAN LANE
LOUISVILLE, KY 40207-5000
502-584-6048 | (FAX) 502-893-0154
Architect@Luckett.US

DRAWING INDEX

- CP COVER
- P1.0 PLUMBING - NOTES AND RISER
- P2.0 PLUMBING - DEMOLITION
- P3.0 PLUMBING - NEW
- E1.0 ELECTRICAL - SPECIFICATIONS
- E2.0 ELECTRICAL - PLAN
- C1.0 CIVIL PLAN - PLAN

LUCKETT & ASSOCIATES
ARCHITECTS AND ENGINEERS
153 THIERMAN LANE
LOUISVILLE, KENTUCKY
40207-5000
502-584-6048; (FAX) 502-893-0154



SANITARY SEWER MODIFICATIONS
760 SOUTH HANCOCK STREET

DRAWN BY / CHECKED BY	
DATE	04/16/19
PROJECT NUMBER	18010
REVISED	
SHEET TITLE	COVER PAGE
DRAWING NUMBER	CP

HVAC SPECIFICATIONS

1. GENERAL

A. ALL WORK SHALL BE PERFORMED IN ACCORD WITH ALL FEDERAL, STATE AND/OR LOCAL RULES, REGULATIONS, STANDARDS AND SAFETY REQUIREMENTS. UTILITIES SHALL ALSO BE INSTALLED IN ACCORD WITH THE APPLICABLE MUNICIPALITY OR UTILITY COMPANY STANDARDS. IN ALL CASES, THE MOST STRINGENT REQUIREMENT SHALL APPLY.

B. THE DRAWINGS ARE DIAGRAMMATIC ONLY AND INDICATE THE GENERAL ARRANGEMENT OF THE SYSTEMS AND ARE TO BE FOLLOWED AS FAR AS POSSIBLE. IF DEVIATIONS FROM THE LAYOUTS ARE NECESSITATED BY FIELD CONDITIONS, DETAILED LAYOUTS OF THE PROPOSED DEPARTURES SHALL BE SUBMITTED IN WRITING TO THE ENGINEER FOR APPROVAL BEFORE PROCEEDING WITH THE WORK. THE CONTRACT DRAWINGS ARE NOT INTENDED TO SHOW EVERY VERTICAL OR HORIZONTAL OFFSET WHICH MAY BE NECESSARY TO COMPLETE THE SYSTEMS. CONTRACTORS SHALL, HOWEVER, ANTICIPATE THAT ADDITIONAL OFFSETS MAY BE REQUIRED AND SUBMIT THEIR BID ACCORDINGLY.

C. THE CONTRACTOR SHALL INFORM HIMSELF OF ALL OF THE CONDITIONS UNDER WHICH THE WORK IS TO BE PERFORMED, THE SITE OF THE WORK, THE STRUCTURE OF THE GROUND, THE OBSTACLES THAT MAY BE ENCOUNTERED, THE AVAILABILITY AND LOCATION OF NECESSARY FACILITIES AND ALL RELEVANT MATTERS CONCERNING THE WORK. THE CONTRACTOR SHALL CAREFULLY EXAMINE ALL DRAWINGS AND SPECIFICATIONS AND DETERMINE THE KIND AND TYPE OF MATERIALS TO BE USED THROUGHOUT THE PROJECT AND WHICH MAY, IN ANY WAY, AFFECT THE EXECUTION OF HIS WORK. THE CONTRACTOR SHALL FULLY ACQUAINT HIMSELF WITH ALL EXISTING CONDITIONS AS TO ACCESS AND EGRESS, DISTANCE OF HAUL FROM SUPPLY POINTS, ROUTES FOR TRANSPORTATION OF MATERIALS, FACILITIES AND SERVICES, AVAILABILITY OF UTILITIES, ETC. HIS PROPOSAL SHALL COVER ALL EXPENSES OF DISBURSMENTS IN CONNECTION WITH SUCH MATTERS AND CONDITIONS. THE CONTRACTOR SHALL VERIFY ALL WORK SHOWN ON THE DRAWINGS AND CONDITIONS AT THE SITE AND SHALL REPORT IMMEDIATELY TO THE ENGINEER FIVE (5) DAYS PRIOR TO BEGINNING ANY DISCREPANCIES WHICH MAY APPEAR IN ORDER THAT MISUNDERSTANDING AT A LATER DATE MAY BE PREVENTED. NO ALLOWANCE IS TO BE MADE FOR LACK OF KNOWLEDGE CONCERNING SUCH CONDITIONS AFTER BIDS ARE ACCEPTED.

D. THE CONTRACTOR SHALL GUARANTEE ALL EQUIPMENT, APPARATUS, MATERIALS, AND WORKMANSHIP ENTERING INTO THIS CONTRACT TO BE THE BEST OF ITS RESPECTIVE KIND AND SHALL REPLACE ALL PARTS AT HIS OWN EXPENSE, WHICH ARE PROVEN DEFECTIVE WITHIN ONE (1) YEAR FROM FINAL ACCEPTANCE OF THE WORK BY THE ENGINEER. THE EFFECTIVE DATE OF COMPLETION OF THE WORK SHALL BE THE DATE OF THE ENGINEER'S STATEMENT OF SUBSTANTIAL COMPLETION. THE CONTRACTOR SHALL PRESENT THE ENGINEER WITH SUCH WARRANTIES AND GUARANTEES AT THE TIME OF FINAL ACCEPTANCE OF THE WORK. THE ENGINEER SHALL THEN SUBMIT THESE WARRANTIES, ETC. TO THE OWNER. THE OWNER RESERVES THE RIGHT TO USE EQUIPMENT INSTALLED BY THE CONTRACTOR PRIOR TO DATE OF FINAL ACCEPTANCE. SUCH USE OF EQUIPMENT SHALL IN NO WAY INVALIDATE THE GUARANTEE EXCEPT THAT THE OWNER SHALL BE LIABLE FOR ANY DAMAGE TO EQUIPMENT DURING THIS PERIOD, DUE TO NEGLIGENCE OF THE OPERATOR OR OTHER EMPLOYEES.

E. THE CONTRACTOR SHALL PROVIDE AND LOCATE ALL SLEEVES AND INSERTS REQUIRED FOR HIS WORK OR SHALL BE RESPONSIBLE FOR THE COST OF CUTTING AND PATCHING REQUIRED FOR PIPES WHERE SLEEVES AND INSERTS WERE NOT INSTALLED, OR WERE INCORRECTLY LOCATED. THE CONTRACTOR SHALL DO ALL DRILLING REQUIRED FOR THE INSTALLATION OF HIS HANGERS. TERMINATE SLEEVES FLUSH WITH WALLS.

F. PATCHING AND REPAIRING MADE NECESSARY BY WORK PERFORMED UNDER THIS CONTRACT SHALL BE INCLUDED AS A PART OF THE WORK AND SHALL BE DONE BY SKILLED MECHANICS OF THE TRADE OR TRADES FOR WORK CUT OR DAMAGED. ALL WORK SHALL MATCH ADJACENT SURFACES IN A MANNER ACCEPTABLE TO THE ENGINEER.

G. THE CONTRACTOR SHALL PREPARE AND SUBMIT TO THE OWNER WITHIN THIRTY (30) DAYS AFTER THE DATE OF THE CONTRACT, A MINIMUM OF FIVE (5) COPIES OF ALL SHOP DRAWINGS, CERTIFIED EQUIPMENT DRAWINGS, INSTALLATION, OPERATING AND MAINTENANCE INSTRUCTIONS, SAMPLES, WIRING DIAGRAMS, ETC. ON ALL ITEMS OF EQUIPMENT SPECIFIED HEREIN.

H. THE CONTRACTOR SHALL OBTAIN ALL NECESSARY NOTICES, OBTAIN AND PAY FOR ALL PERMITS, GOVERNMENT SALES TAXES, FEES, INSPECTIONS AND OTHER COSTS, INCLUDING ALL UTILITY CONNECTIONS, ETC., IN CONNECTION WITH HIS WORK; FILE ALL NECESSARY PLANS, PREPARE ALL DOCUMENTS AND OBTAIN ALL NECESSARY APPROVALS OF ALL GOVERNMENTAL DEPARTMENTS AND, OR THE APPROPRIATE MUNICIPALITY OR UTILITY COMPANY HAVING JURISDICTION, WHETHER INDICATED OR SPECIFIED OR NOT. HE SHALL ALSO OBTAIN ALL REQUIRED CERTIFICATES OF INSPECTION FOR HIS WORK AND DELIVER SAME TO THE ENGINEER BEFORE REQUEST FOR ACCEPTANCE AND FINAL PAYMENT FOR THE WORK. IGNORANCE OF CODES, RULES, REGULATIONS, LAWS, ETC., SHALL NOT RENDER THE CONTRACTOR IRRESPONSIBLE FOR COMPLIANCE.

I. ALL MATERIALS FURNISHED AND ALL WORK INSTALLED SHALL COMPLY WITH THE NATIONAL FIRE CODES OF THE NATIONAL FIRE PROTECTION ASSOCIATION, WITH THE REQUIREMENTS OF LOCAL UTILITY COMPANIES, AND WITH THE REQUIREMENTS OF ALL GOVERNMENTAL DEPARTMENTS HAVING JURISDICTION.

J. ALL HEATING, VENTILATION AND AIR CONDITIONING WORK SHALL BE ACCOMPLISHED IN ACCORDANCE WITH THE STATE BUILDING CODE AND AMENDMENTS THEREIN, THE LATEST STANDARDS RECOGNIZED BY THE AMERICAN SOCIETY OF HEATING, REFRIGERATING AND AIR CONDITIONING AND THE NATIONAL FIRE PROTECTION ASSOCIATION.

K. ALL WORK RELATING TO THE HANDICAPPED SHALL BE IN ACCORD WITH REGULATIONS CURRENTLY ENFORCED BY THE STATE DEPARTMENT OF HOUSING, BUILDINGS AND CONSTRUCTION.

2. PIPE, FITTINGS AND PIPE SUPPORT

A. THE PIPING INDICATED SHALL BE INSTALLED COMPLETE AND SHALL BE OF THE SIZES INDICATED. WHEN A PIPE SIZE IS NOT INDICATED, THE AFFECTED CONTRACTOR SHALL REQUEST THE PIPE SIZE FROM THE ENGINEER. ALL PIPING SHALL BE INSTALLED STRAIGHT AND TRUE, PARALLEL OR PERPENDICULAR TO THE BUILDING CONSTRUCTION. PIPING SHALL BE INSTALLED SO AS TO ALLOW FOR EXPANSION WITHOUT DAMAGE TO THE BUILDING FINISHES, STRUCTURE, PIPE, EQUIPMENT, ETC., USE OFFSETS AS REQUIRED. NO INTERED JOINTS OR FIELD FABRICATED PIPE BENDS SHALL BE ACCEPTED.

B. ALL PIPE SHALL BE SUPPORTED FROM THE BUILDING STRUCTURE IN A NEAT AND WORKMANLIKE MANNER. SPACING OF PIPE SUPPORTS SHALL NOT EXCEED FIVE FEET OF ALL PIPING. INSULATED PIPING SHALL BE SUPPORTED ON ROOF INSULATION BLOCK AT EACH HANGER SO AS TO PREVENT CRUSHING OF INSULATION BY HANGERS. HANGERS SHALL PASS COMPLETELY AROUND THE INSULATION JACKET AND A STEEL PROTECTIVE SADDLE SHALL BE APPLIED TO PREVENT COMPRESSION OF THE INSULATION.

C. PIPING MATERIALS SHALL BE AS FOLLOWS:
SANITARY PIPING SERVICE WEIGHT HUBLESS CAST IRON PIPE WITH MANUFACTURER'S APPROVED BANDSOR SCHEDULE 40 PVC PIPE WITH DRAINAGE PATTERN FITTINGS AND SOLVENT CEMENT JOINTS MADE IN ACCORDANCE WITH THE PLUMBING CODE (ASTM - D2656 & D1784). REFER TO DRAWINGS FOR ADDITIONAL INFORMATION.

1.1 The Contractor's attention is directed to the General and Special Conditions and to all other Contract Documents as they apply to this branch of the work. Attention is also directed to all other sections of the Contract Documents which affect the work of this section and which are hereby made a part of the work specified in this section.

1.2 The Contractor shall be responsible for all openings, sleeves, trenches, etc., that may be required in floors, roofs, ceilings, walls, etc., and shall coordinate all such work with the General Contractor and all other trades. Coordinate with the General Contractor, any openings which they are to provide before submitting a bid proposal in order to avoid conflict and disagreement during construction. Improperly located openings shall be reworked at the expense of the Contractor.

1.3 The Contractor shall plan their work ahead and shall place sleeves, frames or forms through all walls, floors and ceilings during the initial construction, where it is necessary for piping, ductwork, conduit, etc., to route through; however, when this is not coordinated, the Contractor shall then do all cutting and patching required for the installation of their work, or pay other trades for doing this work when so directed by the Engineer. Any damage caused to the building by this Contractor shall be corrected or rectified at their expense.

1.4 The Contractor shall notify other trades in due time where they will require openings or chases in concrete, masonry, etc. Set all concrete inserts and sleeves for their work. Failing to coordinate, Contractor shall cut openings for the work and patch same as required at their expense with qualified tradesman.

1.5 The Contractor shall be responsible for properly shoring, bracing, supporting, etc., any existing and/or new construction to guard against cracking, settling, collapsing, displacing or weakening while openings are being made. Any damage occurring to the existing and/or new structures, due to failure to exercise proper precautions or due to action of the elements shall be promptly and properly corrected to the satisfaction of the Engineer.

1.6 All work improperly performed or not performed as required in this section, shall be corrected by the General Contractor of the responsible Contractors' expense.

PART 2 - SLEEVES:

2.1 Cast iron or Schedule 40 steel sleeves shall be installed through all walls where pipe enters the building below grade. Sleeves shall be flush with each face of the wall and shall be sufficiently larger than the entering pipe to permit thorough coating between pipe and sleeve for water proofing. Horizontal sleeves passing through exterior walls or where there is a possibility of water leakage and damage shall be caulked watertight. Utilize "Link-Seal" at these locations.

2.2 In all cases, sleeves shall be at least two pipe sizes larger than nominal pipe diameter plus insulation. Sleeves through walls and floors shall be cut off flush with inside surface unless otherwise indicated.

2.3 Vertical sleeves in roof shall be flashed and counterflashed with lead (4 lb.) or 16 oz. copper and welded or soldered to piping, lapped over sleeve and properly weather sealed. Where sleeves pass through roof construction, sleeves shall extend minimum of 12" above the roof.

PART 3 - CUTTING:

3.1 All openings in plaster, gypsum board or similar materials, shall be framed by means of plaster frames, casing beads, or angle members as required. The intent of this requirement is to provide smooth, even termination of wall, floor and ceiling finishes as well as to provide a fastening means for devices, etc.

3.2 The Mechanical Contractor shall coordinate all openings in masonry walls with the General Contractor; and, unless otherwise indicated in the Contract Documents, shall provide lintels for all openings required for the mechanical work such as louvers, exhaust fans, etc. Prime point all lintels. Lintels shall be sized as follows: Unless noted otherwise in the Structural Drawings.

3.2.1 New Openings under 48" in width: Provide one 3/8"x3/8"x3/8" steel angle for each 4" of masonry width. Lintel shall have 8" bearing on each end.

3.2.2 New Openings over 48" in width: Consult with Structural Engineer.

3.3 No cutting shall be performed at location that will weaken the structure and unnecessary cutting must be avoided. If in doubt, contact the Engineer.

3.4 Pipe openings in slabs and walls shall be cut with core drill. Hammer devices will not be permitted. Edges of trenches and large openings shall be scribe-cut with a masonry saw.

PART 4 - PATCHING, REPAIRING AND FINISHING:

4.1 Patching and repairing made necessary by work performed under this Division shall be included as a part of the work and shall be done by skilled workers of the trade. The work shall be performed in strict accordance with the provisions herein before specified to match adjacent surfaces and in a manner acceptable to the Engineer.

4.2 Where portions of existing sites, lawns, shrubs, paving, etc. are disturbed for installation of work of this Division, such items shall be repaired and/or replaced back to original or better condition to the satisfaction of the Engineer.

4.3 Piping and ductwork passing through floors, ceilings and walls in finished areas shall be fitted with chrome plated brass escutcheon from pieces of sufficient outside diameter to snugly cover the sleeved openings and an inside diameter to closely fit the pipe/duct around which it is installed.

4.4 Flanged metal collars shall be provided around all ducts, flues, pipes, pipes, etc. at all wall penetrations; both sides. Penetrations through any wall will require the installation of flanged collars. Openings shall not be any larger than 2" in any direction than the piping/duct passing through the wall. Openings larger than this requirement shall also be filled to match adjacent construction. Fill void with insulation for sound reduction.

PLUMBING LEGEND

Table listing plumbing symbols and their abbreviations, including items like ABOVE FINISHED FLOOR, CLEANOUT, DOMESTIC WATER CIRCULATING PUMP, etc.

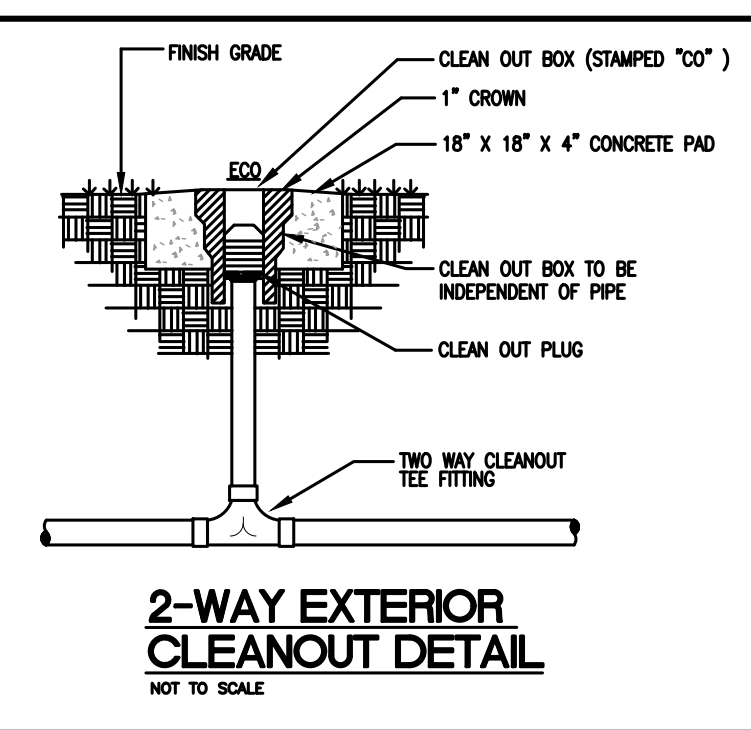

GENERAL NOTES (APPLICABLE TO ALL DRAWINGS):

- 1. EACH CONTRACTOR, SUPPLIER AND/OR MANUFACTURER SHALL REFER TO ALL DOCUMENTS PERTAINING TO THIS PROJECT AND COORDINATE ACCORDINGLY SO AS TO ENSURE ADEQUACY OF FIT, COMPLIANCE WITH SPECIFICATIONS, PROPER VOLTAGE AND CURRENT CHARACTERISTICS AND AVOID CONFLICT WITH ANY OTHER BUILDING SYSTEMS. VERIFY SAME WITH SHOP DRAWINGS.
- 2. ALL OFFSETS, TURNS, FITTINGS, TRIM, DETAIL, ETC., MAY NOT BE INDICATED, BUT SHALL BE PROVIDED AS REQUIRED. ADDITIONAL ALLOWANCES SHALL BE INCLUDED FOR SAME AT EACH PROPOSER'S DISCRETION.
- 3. INSTALL NO PIPING, CONDUIT, DUCTWORK, ETC., IN A LOCATION OR IN A MANNER WHICH WILL ALLOW FREEZING AND/OR THE COLLECTION OF CONDENSATION THEREON.
- 4. OBSERVE ALL APPLICABLE CODES, RULES AND REGULATIONS (CITY, COUNTY, LOCAL, STATE, FEDERAL, MUNICIPALITY, UTILITY COMPANY, OSHA, ETC.).
- 5. ALL SYSTEMS, EQUIPMENT AND MATERIALS ARE TO BE INSTALLED IN A NEAT AND WORKMANLIKE MANNER. WORK NOT DONE SO SHALL BE REMOVED AND REINSTALLED SATISFACTORILY.
- 6. WHERE MOUNTING HEIGHTS ARE NOT INDICATED OR ARE IN CONFLICT WITH ANY OTHER BUILDING SYSTEM, CONTACT THE ENGINEER BEFORE INSTALLATION. REFER ALSO TO ARCHITECTURAL INTERIOR AND EXTERIOR WALL ELEVATIONS, CEILING HEIGHTS AND OTHER DETAILS OF THESE DOCUMENTS.
- 7. DO NOT SCALE FROM DRAWINGS, PRINTING DISTORTIONS, OR DIMENSIONS SUPPLIED TO THE CONTRACTOR.
- 8. THIS CONTRACTOR SHALL BE RESPONSIBLE FOR ALL CUTTING AND PATCHING REQUIRED FOR HIS WORK. ALL CUTTING AND PATCHING SHALL MATCH EXISTING ADJACENT SURFACES AND BE IN ACCORD WITH FACILITY STANDARDS FOR SUCH WORK.
- 9. THESE DRAWINGS ARE ACCURATE TO THE BEST OF OUR KNOWLEDGE, HOWEVER LOCATIONS, DEPTHS, ELEVATIONS AND SIZES WERE TAKEN FROM DIFFERENT SOURCES AND ARE SUBJECT TO DEVIATION. THE CONTRACTOR SHALL ASSUME SOME DEVIATIONS AND INCLUDE OFFSETS, ADDITIONAL PIPING, ETC. AT THE TIME OF BID.
- 10. WHERE PENETRATING ROOFING MEMBRANE OR OTHER MATERIALS USED FOR WEATHERPROOFING THE BUILDING, MAKE SUCH PENETRATIONS IN A WAY THAT WILL NOT VOID OR DIMINISH THE ROOFING WARRANTY OR INTEGRITY IN ANY WAY. COORDINATE ALL SUCH PENETRATIONS WITH THE ROOFING INSTALLER.
- 11. ADVISE THE ENGINEERS OF ANY PLUMBS, ERRORS, OMISSIONS, ETC. AT LEAST TEN DAYS PRIOR TO BID DATE, TO ALLOW CLARIFICATION BY WRITTEN APPROVAL.
- 12. DEVIATION FROM SPECIFICATIONS OR PLANS REQUIRES PRIOR WRITTEN APPROVAL FROM THE ENGINEERS AND MUST BE SUBMITTED IN WRITING NO LATER THAN TEN DAYS PRIOR TO THE BID DATE.
- 13. COORDINATE THE LOCATION OF DRAINS, ELECTRICAL OUTLETS, ETC. WITH ALL MECHANICAL ROOM EQUIPMENT, ETC. PRIOR TO COMMENCING INSTALLATION. WORK NOT SO COORDINATED SHALL BE REMOVED AND PROPERLY INSTALLED AT THE EXPENSE OF THE RESPONSIBLE CONTRACTORS.
- 14. THE PURPOSE AND INTENT OF ALL THE DOCUMENTS PERTAINING TO THIS PROJECT IS TO PROVIDE A COMPLETE, FUNCTIONAL, SAFE, NEW FACILITY. ANYTHING LESS SHALL BE UNACCEPTABLE.
- 15. ANY VIBRATING, OSCILLATING OR OTHER NOISE OR MOTION PRODUCING EQUIPMENT SHALL BE ISOLATED FROM SURROUNDING SYSTEMS IN AN APPROVED MANNER. NOISE OR STRUCTURALLY DAMAGING INSTALLATIONS SHALL BE SATISFACTORILY REPLACED OR REPAIRED AT THE INSTALLING CONTRACTOR'S EXPENSE. THE FINAL DECISION ON THE SUITABILITY OF A PARTICULAR INSTALLATION'S ACCEPTABILITY SHALL BE THAT OF THE ENGINEER.
- 16. INSTALL EQUIPMENT, MATERIALS, ETC. IN STRICT ACCORD WITH MANUFACTURER'S RECOMMENDATIONS AND DIRECTIONS. IF IN CONFLICT WITH THE DESIGN INDICATED IN CONTRACT DOCUMENTS, ADVISE THE ENGINEERS PRIOR TO INSTALLATION FOR CLARIFICATION.
- 17. ALL SUPPORTS FOR EQUIPMENT, DEVICES OR FIXTURES SHALL BE UNIQUE, FROM THE BUILDING STRUCTURE. DO NOT SUPPORT WORK FROM OTHER TRADES' EQUIPMENT OR SUPPORTS WITHOUT WRITTEN PERMISSION FROM THE ENGINEER AND CONSENT OF THE OTHER TRADE, IN WRITING. DO NOT SUPPORT EQUIPMENT FROM WALLS OR PARTITIONS.
- 18. DEVIATIONS IN SIZE, CAPACITIES, FIT, FINISH, ETC. FOR EQUIPMENT FROM THAT PRIME SPECIFIED SHALL BE THE RESPONSIBILITY OF THE PURCHASER OF THAT EQUIPMENT. ANY PROVISIONS REQUIRED TO ACCOMMODATE A DEVIATION, WHETHER APPROVED BY THE ENGINEERS OR NOT, SHALL BE THE RESPONSIBILITY OF THE PURCHASER.
- 19. THE GENERAL CONTRACTOR FOR THIS CONSTRUCTION IS RESPONSIBLE FOR THE COORDINATION, APPEARANCE, SCHEDULING AND TIMELINESS OF THE WORK OF ALL TRADES, CONTRACTORS, SUPPLIERS, INSTALLERS, ETC. EACH TRADE SHALL COORDINATE THEIR WORK WITH OTHER TRADES AND THE GENERAL CONTRACTOR.
- 20. VALVES, BALANCING DAMPERS OR ANY MECHANICAL/ELECTRICAL ITEM SHALL NOT BE LOCATED ABOVE A HARD CEILING. IF THIS IS NOT POSSIBLE, THEN AN APPROPRIATELY SIZED ACCESS DOOR SHALL BE PLACED UNDER THE ITEM TO ALLOW EASY MAINTENANCE AND ADJUSTMENT.
- 21. ENSURE PROPER COORDINATION BETWEEN ALL TRADES SUCH THAT CONDUITS, PIPING, DUCTWORK, ETC. DO NOT BLOCK ACCESS TO VALVES, EQUIPMENT, DUCT ACCESS DOORS, ETC. ITEMS THAT HAVE BEEN INSTALLED WHERE ACCESS IS COMPROMISED SHALL BE RELOCATED AT THE CONTRACTOR'S EXPENSE.
- 22. EXISTING CONDUIT AND WIRING: EXISTING CONDUIT AND WIRING MAY BE SUPPORTED BY EXISTING DUCT AND PIPING HANGERS. COORDINATE WORK WITH ELECTRICAL AND GENERAL CONTRACTOR TO RE-SUPPORT WIRING BEFORE CUTTING HANGERS. CONTRACTOR WILL BE RESPONSIBLE FOR ANY DAMAGES CAUSED BY NOT COORDINATING WORK.
- 23. INCLUDE IN BID ALL COST ASSOCIATED WITH DRAWING AND FILING ALL PIPING SYSTEMS AS REQUIRED TO INSTALL WORK.
- 24. PATCH HOLES IN WALLS, FLOORS, CEILING, ROOFS, ETC. TO MATCH ADJACENT SURFACES AS A RESULT OF REMOVAL OF MECHANICAL SYSTEMS. PATCHING SHALL BE PERFORMED BY QUALIFIED TRADESMAN.
- 25. WHERE THERMOSTATS AND OTHER WALL-MOUNTED CONTROL DEVICES ARE REMOVED AND NOT REPLACED PATCH WALL TO MATCH EXISTING CONDITIONS.
- 26. THE OWNER WILL SALVAGE CERTAIN REMOVED WORK. COORDINATE WITH THE OWNER.
- 27. ANY VALVES USED FOR TESTING PURPOSES THAT ARE NOT SHOWN ON THESE DRAWINGS MUST MINIMALLY MEET THE QUALITY AND PERFORMANCE OF THE VALVES LISTED IN THE SPECIFICATIONS AND BE PROVIDED AT THE EXPENSE OF THE CONTRACTOR.
- 28. IN AREAS WITH WORK ABOVE AN EXISTING CEILING (LAY-IN, DRYWALL, SPINE, ETC.), THE CONTRACTOR SHALL CUT AND PATCH THE CEILING AND GRID AS REQUIRED TO PERFORM THE WORK. ANY EXISTING LAY-IN CEILING OR GRID DAMAGED OR BROKEN SHALL BE REPLACED AT THE CONTRACTOR'S EXPENSE. REFER TO ARCHITECTURAL DRAWINGS FOR AREAS WHERE NEW CEILING ARE TO BE INSTALLED.
- 29. INACCESSIBLE PIPING BURIED IN EXISTING WALLS REMAINING AND CONCRETE SLABS WILL BE ABANDONED IN PLACE. CAP ABANDONED PIPING AND DUCTWORK.
- 30. ALL NEW SANITARY, STORM AND WATER PIPING SHALL BE CLOSELY COORDINATED WITH NEW STRUCTURE, HVAC DUCTWORK AND PIPING, AND ELECTRICAL.
- 31. ALL SANITARY, STORM AND VENT PIPING SHALL BE ROUTED IN BETWEEN BEAMS, AND HELD HIGH AS POSSIBLE.
- 32. INSTALL ALL WATER SHUT-OFF VALVES IN EASILY ACCESSIBLE LOCATIONS ABOVE CEILING. EACH PATIENT ROOM SHALL BE SERVED FROM ITS OWN SET OF SHUT-OFF VALVES ABOVE THE CORRIDOR CEILING, AT THE ROOM ENTRY.
- 33. ALL PLUMBING VENTS THROUGH THE ROOF SHALL BE A MINIMUM OF 2'-0\"/>
- 34. NO PIPING SHALL BE INSTALLED ABOVE STERILE AREAS UNLESS NOTED OR INDICATED OTHERWISE. VERIFY LOCATION OF ALL STERILE AREAS WITH ARCHITECT PRIOR TO BEGINNING WORK. WHERE SANITARY OR STORM PIPING IS LOCATED ABOVE STERILE AREAS, SAME PIPING SHALL BE WELDED STAINLESS STEEL.
- 35. VERIFY EXACT LOCATION AND UTILITY REQUIREMENTS OF ALL MEDICAL EQUIPMENT WITH THE MEDICAL EQUIPMENT SUPPLIER PRIOR TO ROUGH-IN.
- 36. ANY WORK REQUIRED OUTSIDE OF THE PROJECTS LIMITS SHALL BE PERFORMED AT NIGHTS OR ON WEEKENDS AND SCHEDULED THROUGH THE FACILITY MANAGER.
- 37. PATCH HOLES, IN WALLS, FLOORS, CEILING, ROOFS, ETC. TO MATCH ADJACENT SURFACES AS A RESULT OF MECHANICAL SYSTEMS. PATCH SHALL BE PERFORMED BY QUALIFIED TRADESMAN.
- 38. WHERE WORK IS REQUIRED ABOVE EXISTING CEILING AND/OR OUTSIDE OF WORKSCOPE AREA, THIS CONTRACTOR SHALL BE RESPONSIBLE FOR CUT, PATCH, REMOVAL, AND REINSTALLATION (OR REPLACEMENT IF DAMAGED) OF ALL CEILING TILES, HARD CEILING, AND GRID MEMBERS NECESSARY TO PERFORM THE WORK. THIS SHALL BE PERFORMED AT THIS CONTRACTOR'S EXPENSE.
- 39. ALL SYSTEM SHUTDOWN PLANS SHALL BE SUBMITTED FOR REVIEW A MINIMUM OF 2 WEEKS IN ADVANCE. ALL COORDINATION SHOULD BE ACCOMPLISHED PRIOR TO SUBMISSION. MAJOR SHUTDOWN WILL REQUIRE 4 WEEKS BEFORE APPROVAL.
- 40. THIS CONTRACTOR SHALL CLEAN UP CONSTRUCTION DEBRIS DURING AND AFTER MECHANICAL EQUIPMENT DEMOLITION.
- 41. THIS CONTRACTOR SHALL DISPOSE OF DEMOLISHED MECHANICAL EQUIPMENT AND COORDINATE WITH THE CONSTRUCTION MANAGER.

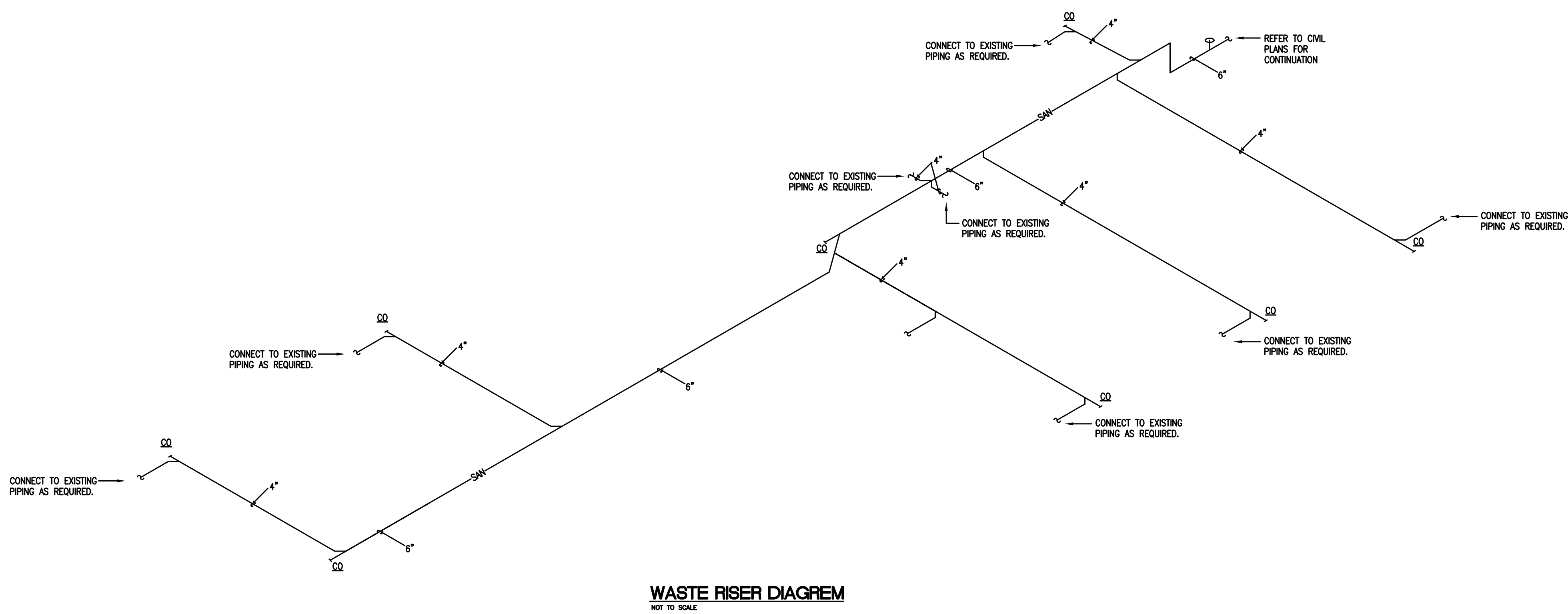

WASTE RISER DIAGRAM NOT TO SCALE

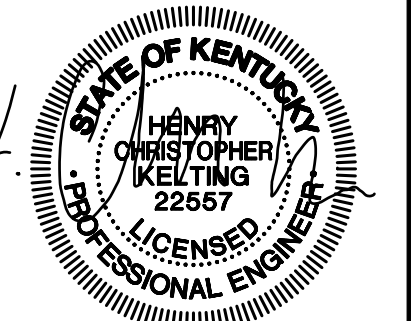

CMTA
900 Spring Street, Jeffersonville, Indiana 47130
817.726.8383 www.cmtainc.com
Team Contact: Chris Keeling

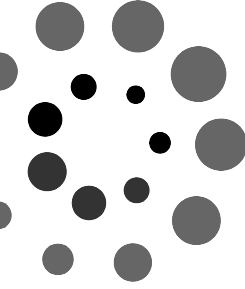

760 S. Hancock Street
Sanitary Plumbing Modifications
Louisville Metro Housing Authority

PLUMBING LEGEND, GENERAL NOTES AND DETAILS

REVISIONS

Table with 4 columns: No., Description, Date, and By/Checked.

DATE May 10, 2019
DRAWN BY CMTA
CHECKED BY CMTA

SET NO.

P1.0

GENERAL NOTES:

- IT IS THE CONTRACTOR'S RESPONSIBILITY TO OBTAIN ALL FEDERAL, STATE AND LOCAL PERMITS NECESSARY TO PERFORM AND COMPLETE THE PROJECT AS SHOWN ON THESE PLANS.
- CONSTRUCTION STAKING SHALL BE THE CONTRACTOR'S RESPONSIBILITY. ADDITIONAL INFORMATION FOR STAKING THE PROJECTS LINES AND GRADES WILL BE PROVIDED IN AUTOCAD DRAWING FILE FORMAT UPON REQUEST.
- IT IS THE CONTRACTOR'S RESPONSIBILITY TO COORDINATE ALL CONSTRUCTION ACTIVITIES WITH THE UTILITY COMPANIES SUCH THAT ACCESS TO WORK AREAS OR SCHEDULE CONFLICTS DO NOT INTERRUPT OR DELAY THE PROJECT SCHEDULE.
- THE HORIZONTAL AND VERTICAL LOCATIONS OF EXISTING UTILITIES SHOWN ARE APPROXIMATE. IT SHALL BE THE CONTRACTOR'S RESPONSIBILITY TO LOCATE AND VERIFY ALL UTILITIES PRIOR TO BEGINNING CONSTRUCTION, NOTIFY THE ENGINEER OF CONFLICTS OR DISCREPANCIES FOUND, AND TO COORDINATE ALL UTILITY RELOCATES, CONNECTS, AND DISCONNECTS WITH THE APPROPRIATE UTILITY COMPANY.
- CONCRETE AND ASPHALT PAVING MATERIALS AND PLACEMENT SHALL BE IN ACCORDANCE WITH KDOT STANDARD SPECIFICATIONS AND DRAWINGS.
- ALL EXISTING PLANT MATERIALS NOT DESIGNATED FOR REMOVAL SHALL BE PROTECTED FROM DAMAGE DURING CONSTRUCTION. CONTRACTOR SHALL BE RESPONSIBLE FOR ALL COSTS OF RESTORING/REPLACING DAMAGED PLANT MATERIALS.
- CONTRACTOR SHALL KEEP ALL SURROUNDING PUBLIC ROADWAYS, PEDESTRIAN WAYS AND DRAINAGE SYSTEMS FREE FROM DIRT, MUD AND CONSTRUCTION DEBRIS AT ALL TIMES.

EXISTING UTILITY NOTES:

- CONTRACTOR IS SPECIFICALLY CAUTIONED THAT LOCATIONS AND/OR ELEVATIONS OF EXISTING UTILITIES SHOWN ON THESE PLANS ARE BASED ON RECORDS OF VARIOUS UTILITY COMPANIES, RECORD DRAWINGS, AND WHERE POSSIBLE, MEASUREMENTS TAKEN IN THE FIELD. THE INFORMATION SHOWN IS NOT TO BE RELIED ON AS BEING EXACT OR ALL INCLUSIVE.
- CONTRACTOR SHALL UNCOVER AND VERIFY ALL LOCATIONS AND ELEVATIONS AT TIE IN AND CROSSING LOCATIONS PRIOR TO ANY UNDERGROUND PIPE INSTALLATION.
- CONTRACTOR SHALL LOCATE ALL EXISTING ACTIVE UTILITIES IN THE PROJECT AREA, PROVIDE ADEQUATE MEANS OF SUPPORT AND PROTECTION DURING CONSTRUCTION ACTIVITIES AND COORDINATE ANY DISRUPTION OF SERVICE WITH THE UTILITY COMPANY, OWNER AND CONSTRUCTION MANAGER.
- CONTRACTOR SHALL TAKE NECESSARY MEASURES TO MINIMIZE ENVIRONMENTAL CONTAMINATION ENTERING UTILITY LINES BEING CONSTRUCTED TO ENSURE CONTAMINATION DOES NOT LEAVE THE SITE.

SANITARY SEWER NOTES:

- SANITARY SEWER CONNECTION FEE (\$250 FOR EACH TAP) SHALL BE PAID TO MSD PRIOR TO BEGINNING CONSTRUCTION.
- ALL SANITARY SEWER CONSTRUCTION SHALL BE IN ACCORDANCE WITH THE METROPOLITAN SEWER DISTRICT'S STANDARD SPECIFICATIONS AND DRAWINGS UNLESS SHOWN OTHERWISE.
- SANITARY CLEANOUT SHALL BE TWO-WAY PER MSD STANDARD DRAWING SS-02-02.
- PROPERTY SERVICE CONNECTION CROSSING UNDER (OVER) THE STORM DRAIN OR UTILITY CONDUIT PROPOSED OR EXISTING WITH LESS THAN 2 (TWO) FEET OF CLEARANCE SHALL BE CAPPED (ENCASED) WITH 6" CLASS "B" CONCRETE IN ACCORDANCE WITH THE TYPICAL CONCRETE CAP (CONCRETE ENCASMENT) DETAIL.
- CONTRACTOR SHALL RESTORE EXISTING PAVEMENT (PAVERS, CONCRETE, ASPHALT) WITHIN UTILITY CUTS IN ACCORDANCE WITH APPLICABLE MSD STANDARD DRAWINGS.

MSD NOTE:

MSD DOES NOT WARRANT THE DESIGN OR COMPUTATIONS CONTAINED IN THIS PLAN. THE CORRECTNESS OR ACCURACY OF ALL ENGINEERING COMPUTATIONS REMAIN THE SOLE RESPONSIBILITY OF THE APPLICANT'S DESIGN PROFESSIONAL. MSD'S APPROVAL TO PROCEED WITH CONSTRUCTION IS BASED SOLELY ON THAT DESIGN PROFESSIONAL'S SEAL AND SIGNATURE.

APPLICABLE MSD STANDARD DRAWINGS:

SANITARY DRAWINGS	
PROPERTY SERVICE CONNECTION	SP-01-01
TWO-WAY CLEANOUT	SC-02-02
GENERAL DRAWINGS	
CRUSHED STONE GRADLE	GC-01-01
CONCRETE CAP	GC-03-01
CONCRETE ENCASMENT	GC-04-01
PAVEMENT RESTORATION	
CONCRETE PAVEMENT RESTORATION	PR-01-01
ASPHALT PAVEMENT RESTORATION	PR-02-02

(LATEST REVISIONS SHALL BE USED)

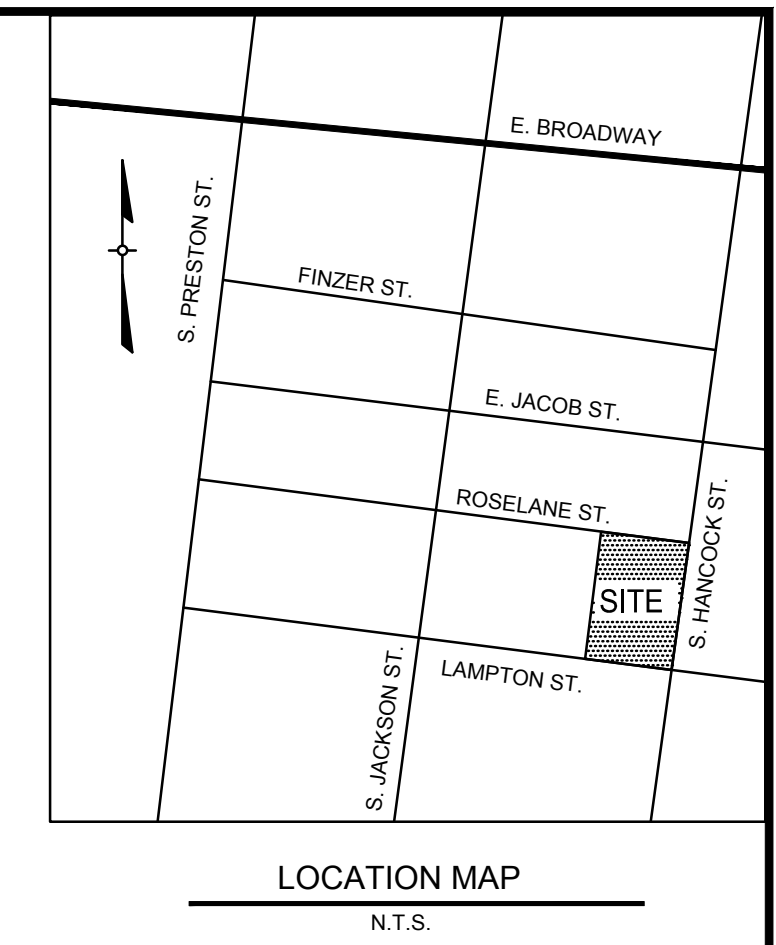

NO.	DATE	REVISIONS	DESCRIPTION	BY

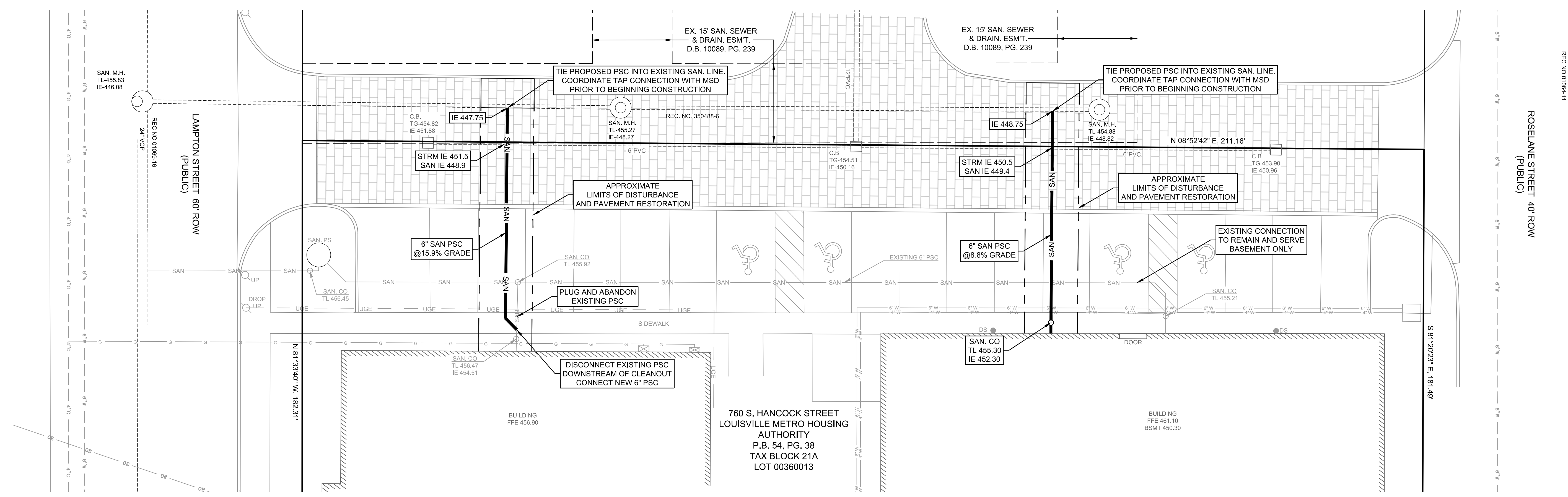

CIVIL DESIGN, INC.
 3404 STONY SPRING CIRCLE
 LOUISVILLE, KENTUCKY, 40220
 PH: 671-0311
 FAX: 671-0311

CIVIL DESIGN, INC.
 WBE, L DBE, MBE, W/K
 Lead Surveying Corp. Permit No. 840
 Engineering Corp. Permit No. 3294

02/14/2019
 DATE

Alexander V. Donenberg
 30309
 PROFESSIONAL ENGINEER

760 S. HANCOCK STREET
 OWNER
 SANITARY SEWER CONNECTIONS
 LOUISVILLE METRO HOUSING AUTHORITY
 420 S. 8TH STREET
 LOUISVILLE, KENTUCKY 40203
 PH: (502) 569-3457



UTILITY PROTECTION NOTE:

ALL UTILITIES ON THESE PLANS ARE APPROXIMATE. INDIVIDUAL SERVICE LINES ARE NOT SHOWN. THE CONTRACTOR OR SUBCONTRACTOR SHALL NOTIFY THE UTILITY PROTECTION CENTER KENTUCKY 811 (TOLL FREE PHONE NO. 1-800-752-6007 OR LOCAL NO. 502-266-5123) FORTY-EIGHT (48) HOURS IN ADVANCE OF ANY CONSTRUCTION ON THIS PROJECT. THIS NUMBER WAS ESTABLISHED TO PROVIDE ACCURATE LOCATIONS OF EXISTING BELOW GROUND UTILITIES (I.E. CABLES, ELECTRIC WIRES, GAS & WATER LINES). THE CONTRACTOR SHALL BE RESPONSIBLE FOR BECOMING FAMILIAR WITH ALL UTILITY REQUIREMENTS SET FORTH ON THE PLANS AND IN THE TECHNICAL SPECIFICATIONS & SPECIAL PROVISIONS.

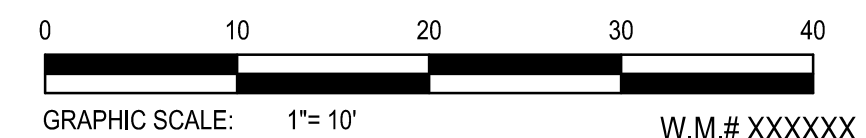

DRAWN BY:	CHKD BY:
AD	AD
DATE:	FEB. 14, 2019
DRAWING:	C-1
SCALE:	1" = 10'
SHEET	1 OF 1