

TECHNICAL SPECIFICATIONS

Avenue Plaza (KY 1-14)
Halls & Corridor Painting
Proposal # 1493

Division	Section Title	Pages
----------	---------------	-------

SECTION 01 0100 – TECHNICAL TABLE OF CONTENTS

SPECIFICATIONS GROUP

General Requirements Subgroup

DIVISION 01 - GENERAL REQUIREMENTS

01 1000	SUMMARY	1
01 2500	SUBSTITUTION PROCEDURES	4
01 2600	CONTRACT MODIFICATION PROCEDURES	2
01 3000	ADMINISTRATIVE REQUIREMENTS	4
01 4200	REFERENCES	1
01 6000	PRODUCT REQUIREMENTS	2
01 7000	EXECUTION AND CLOSEOUT REQUIREMENTS	6
01 7419	CONSTRUCTION WASTE MANAGEMENT AND DISPOSAL	3

Facility Construction Subgroup

DIVISION 02 - EXISTING CONDITIONS

02 4119	SELECTIVE DEMOLITION	6
---------	----------------------	---

DIVISION 09 – FINISHES

09 2900	GYPSUM BOARD	2
09 9000	PAINTING AND COATING	2

END OF TABLE OF CONTENTS

Avenue Plaza (KY 1-14)
Halls & Corridor Painting
Proposal # 1493

SECTION 01 1000 - SUMMARY

PART 1 - GENERAL

1.1 PROJECT INFORMATION

- A. Repair interior surfaces and repaint public spaces:
 - 1. Avenue Plaza, 400 South Eighth Street, Louisville, Kentucky 40203
- B. Owner: Louisville Metro Housing Authority, 420 South Eighth Street, Louisville, Kentucky 40203.
- C. Architect: Luckett & Associates, Architects and Engineers, 153 Thierman Lane, Louisville, Kentucky 40207-5000.
- D. The Work consists of:
 - 1. Repair of damaged drywall to like new condition
 - 2. Reattachment of cove base where removal is necessary for drywall repair
 - 3. Painting of walls
 - 4. Painting of sprinkler pipes
 - 5. Painting of doors and frames
 - 6. Painting of drywall ceiling
 - 7. Painting of radiators

1.2 COORDINATION WITH OCCUPANTS

- A. Partial Owner Occupancy: Owner / Residents will occupy the premises during the entire construction period. Cooperate with Owner / Residents during construction operations to minimize conflicts and facilitate Owner / Residents usage. Perform the Work so as not to interfere with Owner / Residents operations. Maintain existing exits unless otherwise indicated.
 - 1. Maintain access to existing walkways, corridors, and other adjacent occupied or used facilities. Do not close or obstruct walkways, corridors, or other occupied or used facilities without written permission from Owner and authorities having jurisdiction.

1.3 WORK RESTRICTIONS

- A. On-Site Work Hours: Limit work in the existing building to normal business hours of 7:30 a.m. to 4:00 p.m., Monday through Friday. Other hours and days by specific authorization of the Owner.
- B. Nonsmoking Building: Smoking is not permitted within the building or within 25 feet of entrances, operable windows, or outdoor-air intakes.

Avenue Plaza (KY 1-14)
Halls & Corridor Painting
Proposal # 1493

PART 2 - PRODUCTS (Not Used)

PART 3 - EXECUTION (Not Used)

END OF SECTION 01 1000

SECTION 01 2500-SUBSTITUTION PROCEDURES

PART 1 - GENERAL

1.1 RELATED DOCUMENTS

- A. Drawings and general provisions of the Contract, including General and Supplementary Conditions and other Division 01 Specification Sections, apply to this Section.

1.2 SUMMARY

- A. Section includes administrative and procedural requirements for substitutions.

1.3 DEFINITIONS

- A. Substitutions: Changes in products, materials, equipment, and methods of construction from those required by the Contract Documents and proposed by Contractor.
 - 1. Substitutions for Cause: Changes proposed by Contractor that are required due to changed Project conditions, such as unavailability of product, regulatory changes, or unavailability of required warranty terms.
 - 2. Substitutions for Convenience: Changes proposed by Contractor or Owner that are not required in order to meet other Project requirements but may offer advantage to Contractor or Owner.

1.4 ACTION SUBMITTALS

- A. Substitution Requests: Submit three copies of each request for consideration. Identify product or fabrication or installation method to be replaced. Include Specification Section number and title and Drawing numbers and titles.
 - 1. Substitution Request Form: Use CSI Form 13.1A.
 - 2. Documentation: Show compliance with requirements for substitutions and the following, as applicable:
 - a. Statement indicating why specified product or fabrication or installation cannot be provided, if applicable.
 - b. Coordination information, including a list of changes or revisions needed to other parts of the Work and to construction performed by Owner and separate contractors, that will be necessary to accommodate proposed substitution.
 - c. Detailed comparison of significant qualities of proposed substitution with those of the Work specified. Include annotated copy of applicable Specification Section. Significant qualities may include attributes such as performance, weight, size, durability, visual effect, sustainable design characteristics, warranties, and specific

- features and requirements indicated. Indicate deviations, if any, from the Work specified.
 - d. Product Data, including drawings and descriptions of products and fabrication and installation procedures.
 - e. Samples, where applicable or requested.
 - f. Certificates and qualification data, where applicable or requested.
 - g. List of similar installations for completed projects with project names and addresses and names and addresses of architects and owners.
 - h. Material test reports from a qualified testing agency indicating and interpreting test results for compliance with requirements indicated.
 - i. Detailed comparison of Contractor's construction schedule using proposed substitution with products specified for the Work, including effect on the overall Contract Time. If specified product or method of construction cannot be provided within the Contract Time, include letter from manufacturer, on manufacturer's letterhead, stating date of receipt of purchase order, lack of availability, or delays in delivery.
 - j. Cost information, including a proposal of change, if any, in the Contract Sum.
 - k. Contractor's certification that proposed substitution complies with requirements in the Contract Documents except as indicated in substitution request, is compatible with related materials, and is appropriate for applications indicated.
 - l. Contractor's waiver of rights to additional payment or time that may subsequently become necessary because of failure of proposed substitution to produce indicated results.
3. Architect's Action: If necessary, Architect will request additional information or documentation for evaluation within seven days of receipt of a request for substitution. Architect will notify Contractor of acceptance or rejection of proposed substitution within 15 days of receipt of request, or seven days of receipt of additional information or documentation, whichever is later.
- a. Forms of Acceptance: Change Order, Construction Change Directive, or Architect's Supplemental Instructions for minor changes in the Work.
 - b. Use product specified if Architect does not issue a decision on use of a proposed substitution within time allocated.

1.5 QUALITY ASSURANCE

- A. Compatibility of Substitutions: Investigate and document compatibility of proposed substitution with related products and materials. Engage a qualified testing agency to perform compatibility tests recommended by manufacturers.

1.6 PROCEDURES

- A. Coordination: Revise or adjust affected work as necessary to integrate work of the approved substitutions.

PART 2 - PRODUCTS

2.1 SUBSTITUTIONS

- A. Substitutions for Cause: Submit requests for substitution immediately on discovery of need for change, but not later than 15 days prior to time required for preparation and review of related submittals.
1. Conditions: Architect will consider Contractor's request for substitution when the following conditions are satisfied. If the following conditions are not satisfied, Architect will return requests without action, except to record noncompliance with these requirements:
 - a. Requested substitution is consistent with the Contract Documents and will produce indicated results.
 - b. Requested substitution provides sustainable design characteristics that specified product provided.
 - c. Substitution request is fully documented and properly submitted.
 - d. Requested substitution will not adversely affect Contractor's construction schedule.
 - e. Requested substitution has received necessary approvals of authorities having jurisdiction.
 - f. Requested substitution is compatible with other portions of the Work.
 - g. Requested substitution has been coordinated with other portions of the Work.
 - h. Requested substitution provides specified warranty.
 - i. If requested substitution involves more than one contractor, requested substitution has been coordinated with other portions of the Work, is uniform and consistent, is compatible with other products, and is acceptable to all contractors involved.
- B. Substitutions for Convenience: Architect will consider requests for substitution if received within 60 days after commencement of the Work. Requests received after that time may be considered or rejected at discretion of Architect.
1. Conditions: Architect will consider Contractor's request for substitution when the following conditions are satisfied. If the following conditions are not satisfied, Architect will return requests without action, except to record noncompliance with these requirements:
 - a. Requested substitution offers Owner a substantial advantage in cost, time, energy conservation, or other considerations, after deducting additional responsibilities Owner must assume. Owner's additional responsibilities may include compensation to Architect for redesign and evaluation services, increased cost of other construction by Owner, and similar considerations.
 - b. Requested substitution does not require extensive revisions to the Contract Documents.
 - c. Requested substitution is consistent with the Contract Documents and will produce indicated results.
 - d. Requested substitution provides sustainable design characteristics that specified product provided.
 - e. Substitution request is fully documented and properly submitted.

SUBSTITUTION PROCEDURES

Avenue Plaza (KY 1-14)
Halls & Corridor Painting
Proposal # 1493

- f. Requested substitution will not adversely affect Contractor's construction schedule.
- g. Requested substitution has received necessary approvals of authorities having jurisdiction.
- h. Requested substitution is compatible with other portions of the Work.
- i. Requested substitution has been coordinated with other portions of the Work.
- j. Requested substitution provides specified warranty.
- k. If requested substitution involves more than one contractor, requested substitution has been coordinated with other portions of the Work, is uniform and consistent, is compatible with other products, and is acceptable to all contractors involved.

PART 3 - EXECUTION (Not Used)

END OF SECTION 01 2500

SECTION 01 2600 - CONTRACT MODIFICATION PROCEDURES

PART 1 - GENERAL

1.1 RELATED DOCUMENTS

- A. Drawings and general provisions of the Contract, including General and Supplementary Conditions and other Division 01 Specification Sections, apply to this Section.

1.2 SUMMARY

- A. Section includes administrative and procedural requirements for handling and processing Contract modifications.

1.3 MINOR CHANGES IN THE WORK

- A. Architect will issue supplemental instructions authorizing minor changes in the Work, not involving adjustment to the Contract Sum or the Contract Time, on AIA Document G710, "Architect's Supplemental Instructions."

1.4 PROPOSAL REQUESTS

- A. Owner-Initiated Proposal Requests: Architect will issue a detailed description of proposed changes in the Work that may require adjustment to the Contract Sum or the Contract Time. If necessary, the description will include supplemental or revised Drawings and Specifications.
 - 1. Work Change Proposal Requests issued by Architect are not instructions either to stop work in progress or to execute the proposed change.
 - 2. Within time specified in Proposal Request after receipt of Proposal Request, submit a quotation estimating cost adjustments to the Contract Sum and the Contract Time necessary to execute the change.
 - a. Include a list of quantities of products required or eliminated and unit costs, with total amount of purchases and credits to be made. If requested, furnish survey data to substantiate quantities.
 - b. Indicate applicable taxes, delivery charges, equipment rental, and amounts of trade discounts.
 - c. Include costs of labor and supervision directly attributable to the change.
 - d. Include an updated Contractor's construction schedule that indicates the effect of the change, including, but not limited to, changes in activity duration, start and finish times, and activity relationship. Use available total float before requesting an extension of the Contract Time.
 - e. Quotation Form: Use forms acceptable to Architect.

- B. Contractor-Initiated Proposals: If latent or changed conditions require modifications to the Contract, Contractor may initiate a claim by submitting a request for a change to Architect.
1. Include a statement outlining reasons for the change and the effect of the change on the Work. Provide a complete description of the proposed change. Indicate the effect of the proposed change on the Contract Sum and the Contract Time.
 2. Include a list of quantities of products required or eliminated and unit costs, with total amount of purchases and credits to be made. If requested, furnish survey data to substantiate quantities.
 3. Indicate applicable taxes, delivery charges, equipment rental, and amounts of trade discounts.
 4. Include costs of labor and supervision directly attributable to the change.
 5. Include an updated Contractor's construction schedule that indicates the effect of the change, including, but not limited to, changes in activity duration, start and finish times, and activity relationship. Use available total float before requesting an extension of the Contract Time.
 6. Comply with requirements in Section 01 2500 "Substitution Procedures" if the proposed change requires substitution of one product or system for product or system specified.
 7. Proposal Request Form: Use form acceptable to Architect.

1.5 CHANGE ORDER PROCEDURES

- A. On Owner's approval of a Work Changes Proposal Request, Architect will issue a Change Order for signatures of Owner and Contractor on AIA Document G701.

1.6 CONSTRUCTION CHANGE DIRECTIVE

- A. Construction Change Directive: Architect may issue a Construction Change Directive on AIA Document G714. Construction Change Directive instructs Contractor to proceed with a change in the Work, for subsequent inclusion in a Change Order.
1. Construction Change Directive contains a complete description of change in the Work. It also designates method to be followed to determine change in the Contract Sum or the Contract Time.
- B. Documentation: Maintain detailed records on a time and material basis of work required by the Construction Change Directive.
1. After completion of change, submit an itemized account and supporting data necessary to substantiate cost and time adjustments to the Contract.

PART 2 - PRODUCTS (Not Used)

PART 3 - EXECUTION (Not Used)

END OF SECTION 01 2600

SECTION 01 3000 - ADMINISTRATIVE REQUIREMENTS

PART 1 - GENERAL

1.1 PROJECT MANAGEMENT AND COORDINATION

- A. Subcontract List: Submit a written summary identifying individuals or firms proposed for each portion of the Work
- B. Key Personnel Names: Within 15 days of starting construction operations, submit a list of key personnel assignments, including superintendent and other personnel in attendance at Project site. List e-mail addresses and telephone numbers.
- C. Coordinate construction operations included in different Sections of the Specifications to ensure efficient and orderly installation of each part of the work.
- D. Requests for Information (RFIs): On discovery of the need for additional information or interpretation of the Contract Documents, Contractor shall prepare and submit an RFI.

1.2 PROJECT MEETINGS

- A. General: Owner shall designate time and place for Project Meetings.
 - 1. Attendees: Contactor to require attendance of each subcontractor or other entity concerned with current progress or involved in planning, coordination, or performance of future activities.
 - 2. Decisions, instructions, and interpretations given by the Owner or his representative at these meetings shall be binding and conclusive on the Contractor
 - 3. Minutes: Proceedings of these meetings will be recorded and Contractor will be furnished one copy for his use. Contractor shall distribute copies to everyone concerned.
- B. Preconstruction Conference: Contractor shall be present and accompanied by his project coordinator, job superintendent, and all major subcontractors including testing agencies.
- C. Progress Meetings: Contractor, subcontractors, material men, and vendors whose presence is necessary or requested must attend meeting when called by the Owner or his representatives for the purpose of discussing execution of work.
 - 1. Progress Meetings shall be bi-weekly.
 - 2. Contractor shall be prepared to discuss construction schedule

Avenue Plaza (KY 1-14)
Halls & Corridor Painting
Proposal # 1493

1.3 SUBMITTAL ADMINISTRATIVE REQUIREMENTS

- A. Architect's Digital Data Files: Electronic digital data files of the Contract Drawings will not be provided by Architect for Contractor's use in preparing submittals.
- B. Coordinate each submittal with fabrication, purchasing, testing, delivery, other submittals, and related activities that require sequential activity.
 - 1. No extension of the Contract Time will be authorized because of failure to transmit submittals enough in advance of the Work to permit processing, including resubmittals.
 - 2. Submit four copies of each action submittal. Architect will return two copies.
 - 3. Submit two copies of each informational submittal. Architect will not return copies.
 - 4. Architect will discard submittals received from sources other than Contractor.
- C. Paper Submittals: Place a permanent label or title block on each submittal for identification. Provide a space approximately 6 by 8 inches on label or beside title block to record Contractor's review and approval markings and action taken by Architect. Include the following information on the label:
 - 1. Project name.
 - 2. Date.
 - 3. Name and address of Contractor.
 - 4. Name and address of subcontractor or supplier.
 - 5. Number and title of appropriate Specification Section.
- D. Identify options requiring selection by Architect.
- E. Identify deviations from the Contract Documents on submittals.
- F. Contractor's Construction Schedule Submittal Procedure:
 - 1. Submit required submittals in the following format:
 - a. Two paper copies.
 - 2. Contractor's Construction Schedule: Initial schedule, of size required to display entire schedule for entire construction period.
 - 3. Coordinate Contractor's construction schedule with the schedule of values submittal schedule, progress reports, payment requests, and other required schedules and reports.

PART 2 - PRODUCTS

2.1 ACTION SUBMITTALS

- A. Submit four paper copies of each submittal unless otherwise indicated. Architect will return two copies.
- B. Product Data: Mark each copy to show applicable products and options. Include the following:

ADMINISTRATIVE REQUIREMENTS

Avenue Plaza (KY 1-14)
Halls & Corridor Painting
Proposal # 1493

1. Manufacturer's written recommendations, product specifications, and installation instructions.
 2. Wiring diagrams showing factory-installed wiring.
 3. Printed performance curves and operational range diagrams.
 4. Testing by recognized testing agency.
 5. Compliance with specified standards and requirements.
- C. Shop Drawings: Prepare Project-specific information, drawn accurately to scale. Do not base Shop Drawings on reproductions of the Contract Documents or standard printed data. Submit on sheets at least 8-1/2 by 11 inches but no larger than 30 by 42 inches. Include the following:
1. Dimensions and identification of products.
 2. Fabrication and installation drawings and roughing-in and setting diagrams.
 3. Wiring diagrams showing field-installed wiring.
 4. Notation of coordination requirements.
 5. Notation of dimensions established by field measurement.
- D. Samples: Submit Samples for review of kind, color, pattern, and texture and for a comparison of these characteristics between submittal and actual component as delivered and installed. Include name of manufacturer and product name on label.
1. If variation is inherent in material or product, submit at least three sets of paired units that show variations.

2.2 INFORMATIONAL SUBMITTALS

- A. Informational Submittals: Submit two paper copies of each submittal unless otherwise indicated. Architect will not return copies.
- B. Qualification Data: Include lists of completed projects with project names and addresses, names and addresses of architects and owners, and other information specified.
- C. Product Certificates: Prepare written statements on manufacturer's letterhead certifying that product complies with requirements in the Contract Documents.

2.3 CONTRACTOR'S CONSTRUCTION SCHEDULE

- A. Gantt-Chart Schedule: Submit a comprehensive, fully developed, horizontal Gantt-chart-type schedule within 5 days of date established for the Notice to Proceed.
- B. Preparation: Indicate each significant construction activity separately. Identify first workday of each week with a continuous vertical line.
- C. Cost Correlation: Superimpose a cost correlation timeline, indicating planned and actual costs. On the line, show planned and actual dollar volume of the Work performed as of planned and actual dates used for preparation of payment requests.

ADMINISTRATIVE REQUIREMENTS

Avenue Plaza (KY 1-14)
Halls & Corridor Painting
Proposal # 1493

- D. Recovery Schedule: When periodic update indicates the Work is 14 or more calendar days behind the current approved schedule, submit a separate recovery schedule indicating means by which Contractor intends to regain compliance with the schedule. Indicate changes to working hours, working days, crew sizes, and equipment required to achieve compliance, and indicate date by which recovery will be accomplished.

PART 3 - EXECUTION

3.1 SUBMITTAL REVIEW

- A. Review each submittal and check for coordination with other Work of the Contract and for compliance with the Contract Documents. Note corrections and field dimensions. Mark with approval stamp before submitting to Architect.
- B. Architect will review each action submittal, make marks to indicate corrections or modifications required, will stamp each submittal with an action stamp, and will mark stamp appropriately to indicate action.
- C. Informational Submittals: Architect will review each submittal and will not return it, or will return it if it does not comply with requirements. Architect will forward each submittal to appropriate party.
- D. Submittals not required by the Contract Documents may not be reviewed and may be discarded.

3.2 CONTRACTOR'S CONSTRUCTION SCHEDULE

- A. Updating: At bi-monthly intervals, update schedule to reflect actual construction progress and activities. Issue schedule one week before each regularly scheduled progress meeting.
 - 1. As the Work progresses, indicate Actual Completion percentage for each activity.
- B. Distribute copies of approved schedule to Owner, Architect, subcontractors, testing and inspecting agencies, and parties identified by Contractor with a need-to-know schedule responsibility. When revisions are made, distribute updated schedules to the same parties.

END OF SECTION 01 3000

SECTION 01 4200 - REFERENCES

PART 1 - GENERAL

1.1 RELATED DOCUMENTS

- A. Drawings and general provisions of the Contract, including General and Supplementary Conditions and other Division 01 Specification Sections, apply to this Section.

1.2 DEFINITIONS

- A. General: Basic Contract definitions are included in the Conditions of the Contract.
- B. "Approved": When used to convey Architect's action on Contractor's submittals, applications, and requests, "approved" is limited to Architect's duties and responsibilities as stated in the Conditions of the Contract.
- C. "Directed": A command or instruction by Architect. Other terms including "requested," "authorized," "selected," "required," and "permitted" have the same meaning as "directed."
- D. "Indicated": Requirements expressed by graphic representations or in written form on Drawings, in Specifications, and in other Contract Documents. Other terms including "shown," "noted," "scheduled," and "specified" have the same meaning as "indicated."
- E. "Regulations": Laws, ordinances, statutes, and lawful orders issued by authorities having jurisdiction, and rules, conventions, and agreements within the construction industry that control performance of the Work.
- F. "Furnish": Supply and deliver to Project site, ready for unloading, unpacking, assembly, installation, and similar operations.
- G. "Install": Unload, temporarily store, unpack, assemble, erect, place, anchor, apply, work to dimension, finish, cure, protect, clean, and similar operations at Project site.
- H. "Provide": Furnish and install, complete and ready for the intended use.
- I. "Project Site": Space available for performing construction activities. The extent of Project site is shown on Drawings and may or may not be identical with the description of the land on which Project is to be built.

PART 2 - PRODUCTS (Not Used)

PART 3 - EXECUTION (Not Used)

END OF SECTION 01 4200

SECTION 01 6000 - PRODUCT REQUIREMENTS

PART 1 - GENERAL

1.1 SECTION REQUIREMENTS

- A. The term "product" includes the terms "material," "equipment," "system," and terms of similar intent.
- B. Comparable Product Requests: Submit request for consideration of each comparable product. Identify product or fabrication or installation method to be replaced.
 - 1. Show compliance with requirements for comparable product requests.
 - 2. Architect will review the proposed product and notify Contractor of its acceptance or rejection.
- C. Basis-of-Design Product Specification Submittal: Show compliance with requirements.
- D. Compatibility of Options: If Contractor is given option of selecting between two or more products, select product compatible with products previously selected.
- E. Deliver, store, and handle products using means and methods that will prevent damage, deterioration, and loss, including theft. Comply with manufacturer's written instructions.
 - 1. Schedule delivery to minimize long-term storage at Project site and to prevent overcrowding of construction spaces.
 - 2. Deliver products to Project site in manufacturer's original sealed container or packaging, complete with labels and instructions for handling, storing, unpacking, protecting, and installing.
 - 3. Inspect products on delivery to ensure compliance with the Contract Documents and to ensure that products are undamaged and properly protected.
 - 4. Store materials in a manner that will not endanger Project structure.
 - 5. Store products that are subject to damage by the elements, under cover in a weathertight enclosure above ground, with ventilation adequate to prevent condensation.
- F. Warranties specified in other Sections shall be in addition to, and run concurrent with, other warranties required by the Contract Documents. Manufacturer's disclaimers and limitations on product warranties do not relieve Contractor of obligations under requirements of the Contract Documents.

Avenue Plaza (KY 1-14)
Halls & Corridor Painting
Proposal # 1493

PART 2 - PRODUCTS

2.1 PRODUCT SELECTION PROCEDURES

- A. Provide products that comply with the Contract Documents, are undamaged, and, unless otherwise indicated, are new at the time of installation.
 - 1. Provide products complete with accessories, trim, finish, and other devices and components needed for a complete installation and the intended use and effect.
 - 2. Where products are accompanied by the term "as selected," Architect will make selection.
 - 3. Descriptive, performance, and reference standard requirements in the Specifications establish salient characteristics of products.
- B. Where the following headings are used to list products or manufacturers, the Contractor's options for product selection are as follows:
 - 1. Products:
 - a. Where requirements include "one of the following," provide one of the products listed that complies with requirements.
 - b. Where requirements do not include "one of the following," provide one of the products listed that complies with requirements or a comparable product.
 - 2. Manufacturers:
 - a. Where requirements include "one of the following," provide a product that complies with requirements by one of the listed manufacturers.
 - b. Where requirements do not include "one of the following," provide a product that complies with requirements by one of the listed manufacturers or another manufacturer.
- C. Where Specifications include the phrase "as selected by Architect from manufacturer's full range" or similar phrase, select a product that complies with requirements. Architect will select color, gloss, pattern, density, or texture from manufacturer's product line that includes both standard and premium items.

PART 3 - EXECUTION (Not Used)

END OF SECTION 01 6000

SECTION 01 7000 - EXECUTION AND CLOSEOUT REQUIREMENTS

PART 1 - GENERAL

1.1 EXECUTION REQUIREMENTS

A. Cutting and Patching:

1. Structural Elements: When cutting and patching structural elements, notify Architect of locations and details of cutting and await directions from Architect before proceeding. Shore, brace, and support structural elements during cutting and patching.
2. Operational Elements: Do not cut and patch operating elements and related components in a manner that results in reducing their capacity to perform as intended or that results in increased maintenance or decreased operational life or safety.
3. Visual Elements: Do not cut and patch construction in a manner that results in visual evidence of cutting and patching. Do not cut and patch exposed construction in a manner that would, in Architect's opinion, reduce the building's aesthetic qualities.
4. Patching: Gypsum drywall partitions may be skim coated with gypsum plaster or gypsum finishing compound in lieu of finishing localized cracks, repairs, and irregular surfaces.

B. Manufacturer's Installation Instructions: Obtain and maintain on-site manufacturer's written recommendations and instructions for installation of products and equipment.

1.2 CLOSEOUT SUBMITTALS

A. Contractor's List of Incomplete Items: Initial submittal at Substantial Completion.

B. PDF Electronic File: Assemble manual into a composite electronically indexed file. Submit on digital media.

C. Record Drawings: Submit one set(s) of marked-up record prints.

D. Record Product Data: Submit one paper copy of each submittal.

1.3 SUBSTANTIAL COMPLETION PROCEDURES

A. Prepare a list of items to be completed and corrected (punch list), the value of items on the list, and reasons why the Work is not complete.

B. Submittals Prior to Substantial Completion: Before requesting Substantial Completion inspection, complete the following:

1. Obtain and submit releases from authorities having jurisdiction permitting Owner unrestricted use of the Work and access to services and utilities. Include occupancy permits, operating certificates, and similar releases.

Avenue Plaza (KY 1-14)
Halls & Corridor Painting
Proposal # 1493

2. Submit closeout submittals specified in other sections, including project record documents, operation and maintenance manuals, final certifications, and similar documents.
- C. Procedures Prior to Substantial Completion: Before requesting Substantial Completion inspection, complete the following:
1. Remove temporary facilities and controls.
 2. Complete final cleaning requirements, including touchup painting.
 3. Touch up and otherwise repair and restore marred exposed finishes to eliminate visual defects.
- D. Inspection: Submit a written request for inspection for Substantial Completion. On receipt of request, Architect will proceed with inspection or advise Contractor of unfulfilled requirements. Architect will prepare the Certificate of Substantial Completion after inspection or will advise Contractor of items that must be completed or corrected before certificate will be issued.

1.4 FINAL COMPLETION PROCEDURES

- A. Submittals Prior to Final Completion: Before requesting inspection for determining final completion, complete the following:
1. Submit a final Application for Payment.
 2. Submit certified copy of Architect's Substantial Completion inspection list of items to be completed or corrected (punch list), endorsed and dated by Architect. Certified copy of the list shall state that each item has been completed or otherwise resolved.
 3. Certificate of Insurance: Submit evidence of final, continuing insurance coverage complying with insurance requirements.
- B. Submit a written request for final inspection for acceptance. On receipt of request, Architect will either proceed with inspection or notify Contractor of unfulfilled requirements. Architect will prepare final Certificate for Payment after inspection or will advise Contractor of items that must be completed or corrected before certificate will be issued.
1. Reinspection: Request reinspection when the Work identified in previous inspections as incomplete is completed or corrected.

PART 2 - PRODUCTS

2.1 MATERIALS

- A. In-Place Materials: Use materials for patching identical to in-place materials. For exposed surfaces, use materials that visually match in-place adjacent surfaces to the fullest extent possible.

Avenue Plaza (KY 1-14)
Halls & Corridor Painting
Proposal # 1493

- B. Cleaning Agents: Use cleaning materials and agents recommended by manufacturer or fabricator of the surface to be cleaned. Do not use cleaning agents that are potentially hazardous to health or property or that might damage finished surfaces.

2.2 OPERATION AND MAINTENANCE DOCUMENTATION

- A. Directory: Prepare a single, comprehensive directory of emergency, operation, and maintenance data and materials, listing items and their location to facilitate ready access to desired information.

2.3 RECORD DRAWINGS

- A. Record Prints: Maintain a set of prints of the Contract Drawings and Shop Drawings, incorporating new and revised drawings as modifications are issued. Mark to show actual installation where installation varies from that shown originally. Accurately record information in an acceptable drawing technique.
 - 1. Identify and date each record Drawing; include the designation "PROJECT RECORD DRAWING" in a prominent location.

PART 3 - EXECUTION

3.1 EXAMINATION AND PREPARATION

- A. Before proceeding with each component of the Work, examine substrates, areas, and conditions, with Installer or Applicator present where indicated, for compliance with requirements for installation tolerances and other conditions affecting performance.
 - 1. Verify compatibility with and suitability of substrates.
 - 2. Examine roughing-in for mechanical and electrical systems.
 - 3. Examine walls, floors, and roofs for suitable conditions.
- B. Proceed with installation only after unsatisfactory conditions have been corrected.
- C. Take field measurements as required to fit the Work properly. Where portions of the Work are indicated to fit to other construction, verify dimensions of other construction by field measurements before fabrication.
- D. Verify space requirements and dimensions of items shown diagrammatically on Drawings.

3.2 INSTALLATION

- A. Locate the Work and components of the Work accurately, in correct alignment and elevation, as indicated.
 - 1. Make vertical work plumb and make horizontal work level.

EXECUTION AND CLOSEOUT REQUIREMENTS

Avenue Plaza (KY 1-14)
Halls & Corridor Painting
Proposal # 1493

2. Conceal pipes, ducts, and wiring in finished areas unless otherwise indicated.
 3. Maintain minimum headroom clearance of 96 inches in occupied spaces and 90 inches in unoccupied spaces.
- B. Comply with manufacturer's written instructions and recommendations.
- C. Conduct construction operations so no part of the Work is subjected to damaging operations or loading in excess of that expected during normal conditions of occupancy.
- D. Attachment: Provide blocking and attachment plates and anchors and fasteners of adequate size and number to securely anchor each component in place. Where size and type of attachments are not indicated, verify size and type required for load conditions.
1. Mounting Heights: Where mounting heights are not indicated, mount components at heights directed by Architect.
- E. Joints: Make joints of uniform width. Where joint locations in exposed work are not indicated, arrange joints for the best visual effect. Fit exposed connections together to form hairline joints.
- F. Use products, cleaners, and installation materials that are not considered hazardous.

3.3 CUTTING AND PATCHING

- A. Provide temporary support of work to be cut.
- B. Protection: Protect in-place construction during cutting and patching to prevent damage. Provide protection from adverse weather conditions for portions of Project that might be exposed during cutting and patching operations.
- C. Where existing services/systems are required to be removed, relocated, or abandoned, bypass such services/systems before cutting to prevent interruption to occupied areas.
- D. Cutting: Cut in-place construction using methods least likely to damage elements retained or adjoining construction.
1. Cut holes and slots neatly to minimum size required, and with minimum disturbance of adjacent surfaces. Temporarily cover openings when not in use.
- E. Patch with durable seams that are as invisible as possible. Provide materials and comply with installation requirements specified in other Sections.
1. Restore exposed finishes of patched areas and extend finish restoration into adjoining construction in a manner that will minimize evidence of patching and refinishing.
 - a. Skim coating gypsum walls and partitions with gypsum plaster or finishing compound may be used in lieu of patching local areas.

EXECUTION AND CLOSEOUT REQUIREMENTS

2. Where walls or partitions that are removed extend one finished area into another, patch and repair floor and wall surfaces in the new space. Provide an even surface of uniform finish, color, texture, and appearance.
3. Where patching occurs in a painted surface, prepare substrate and apply primer and intermediate paint coats appropriate for substrate over the patch, and apply final paint coat over entire unbroken surface containing the patch. Provide additional coats until patch blends with adjacent surfaces.

3.4 CLEANING

- A. Clean Project site and work areas daily, including common areas. Dispose of materials lawfully.
 1. Remove liquid spills promptly.
 2. Where dust would impair proper execution of the Work, broom-clean or vacuum the entire work area, as appropriate.
 3. Remove debris from concealed spaces before enclosing the space.
- B. Complete the following cleaning operations before requesting inspection for certification of Substantial Completion:
 1. Clean Project site, yard, and grounds, in areas disturbed by construction activities. Sweep paved areas; remove stains, spills, and foreign deposits. Rake grounds that are neither planted nor paved to a smooth, even-textured surface.
 2. Sweep paved areas broom clean. Remove spills, stains, and other foreign deposits.
 3. Remove labels that are not permanent.
 4. Clean transparent materials, including mirrors. Remove excess glazing compounds.
 5. Clean exposed finishes to a dust-free condition, free of stains, films, and foreign substances. Sweep concrete floors broom clean.
 6. Vacuum carpeted surfaces and wax resilient flooring.
 7. Wipe surfaces of mechanical and electrical equipment. Remove excess lubrication and foreign substances. Clean plumbing fixtures. Clean light fixtures, lamps, globes, and reflectors.
 8. Replace disposable air filters and clean permanent air filters. Clean exposed surfaces of diffusers, registers, and grills.

3.5 OPERATION AND MAINTENANCE MANUAL PREPARATION

- A. Operation and Maintenance Manuals: Assemble a complete set of operation and maintenance data indicating operation and maintenance of each system, subsystem, and piece of equipment not part of a system.
- B. Manufacturers' Data: Where manuals contain manufacturers' standard printed data, include only sheets pertinent to product or component installed. Mark each sheet to identify each product or component incorporated into the Work. If data include more than one item in a tabular format, identify each item using appropriate references from the Contract Documents. Identify data applicable to the Work and delete references to information not applicable.

Avenue Plaza (KY 1-14)
Halls & Corridor Painting
Proposal # 1493

1. Prepare supplementary text if manufacturers' standard printed data are unavailable and where the information is necessary for proper operation and maintenance of equipment or systems.
- C. Drawings: Prepare drawings supplementing manufacturers' printed data to illustrate the relationship of component parts of equipment and systems and to illustrate control sequence and flow diagrams.

3.6 DEMONSTRATION AND TRAINING

- A. Engage qualified instructors to instruct Owner's personnel to adjust, operate, and maintain systems, subsystems, and equipment not part of a system. Include a detailed review of the following:
1. Include instruction for basis of system design and operational requirements, review of documentation, emergency procedures, operations, adjustments, troubleshooting, maintenance, and repairs.

END OF SECTION 01 7000

SECTION 01 7419 - CONSTRUCTION WASTE MANAGEMENT AND DISPOSAL

PART 1 - GENERAL

1.1 SECTION REQUIREMENTS

A. Action Submittals:

1. Waste Management Plan: Submit plan within ten days of date established for commencement of the Work.

B. Informational Submittals:

1. Recycling and Processing Facility Records: Manifests, weight tickets, receipts, and invoices.
2. Landfill and Incinerator Disposal Records: Manifests, weight tickets, receipts, and invoices.
3. Statement of Refrigerant Recovery: Signed by refrigerant recovery technician responsible for recovering refrigerant, stating that all refrigerant that was present was recovered and that recovery was performed according to EPA regulations.

C. Refrigerant Recovery Technician Qualifications: Certified by EPA-approved certification program.

D. Waste Management Conference: Conduct conference at Project site to review methods and procedures related to waste management.

E. Waste Management Plan: Develop a waste management plan consisting of waste identification, waste reduction work plan, and cost/revenue analysis. Indicate quantities by weight or volume, but use same units of measure throughout waste management plan.

1. Salvaged Materials for Reuse: Identify materials that will be salvaged and reused.
2. Salvaged Materials for Sale: Identify materials that will be sold to individuals and organizations, include list of their names, addresses, and telephone numbers.
3. Salvaged Materials for Donation: Identify materials that will be donated to individuals and organizations, include list of their names, addresses, and telephone numbers.
4. Recycled Materials: Include list of local receivers and processors and type of recycled materials each will accept. Include names, addresses, and telephone numbers.
5. Cost/Revenue Analysis: Indicate total cost of waste disposal as if there was no waste management plan and net additional cost or net savings resulting from implementing waste management plan.

Avenue Plaza (KY 1-14)
Halls & Corridor Painting
Proposal # 1493

PART 2 - PRODUCTS

2.1 PERFORMANCE REQUIREMENTS

- A. Achieve end-of-Project rates for salvage/recycling of 50 percent by weight of total nonhazardous solid waste generated by the Work.

PART 3 - EXECUTION

3.1 PLAN IMPLEMENTATION

- A. General: Implement approved waste management plan. Provide handling, containers, storage, signage, transportation, and other items as required to implement waste management plan during the entire duration of the Contract.
- B. Training: Train workers, subcontractors, and suppliers on proper waste management procedures, as appropriate for the Work occurring at Project site.
 - 1. Distribute waste management plan to entities when they first begin work on-site. Review plan procedures and locations established for salvage, recycling, and disposal.

3.2 SALVAGING DEMOLITION WASTE

- A. Salvaged Items for Reuse in the Work: Clean salvaged items and install salvaged items to comply with installation requirements for new materials and equipment.
- B. Salvaged Items for Sale: Not permitted on Project site.
- C. Salvaged Items for Owner's Use: Clean salvaged items and store in a secure area until delivery to Owner.
- D. Equipment: Drain tanks, piping, and fixtures. Seal openings with caps or plugs.
- E. Lighting Fixtures: Separate lamps by type and protect from breakage.

3.3 RECYCLING WASTE

- A. General: Recycle paper and beverage containers used by on-site workers.
- B. Packaging:
 - 1. Cardboard and Boxes: Break down packaging into flat sheets. Bundle and store in a dry location.
 - 2. Polystyrene Packaging: Separate and bag materials.

Avenue Plaza (KY 1-14)
Halls & Corridor Painting
Proposal # 1493

3. Pallets: As much as possible, require deliveries using pallets to remove pallets from Project site. For pallets that remain on-site, break down pallets into component wood pieces and comply with requirements for recycling wood.
 4. Crates: Break down crates into component wood pieces and comply with requirements for recycling wood.
- C. Metals: Separate metals by type.
- D. Piping: Reduce piping to straight lengths and store by type and size. Separate supports, hangers, valves, sprinklers, and other components by type and size.
- E. Conduit: Reduce conduit to straight lengths and store by type and size.
- 3.4 DISPOSAL OF WASTE
- A. Except for items or materials to be salvaged, recycled, or otherwise reused, remove waste materials from Project site and legally dispose of them in a landfill or incinerator acceptable to authorities having jurisdiction.
 - B. Do not burn waste materials.

END OF SECTION 01 7419

SECTION 02 4119 - SELECTIVE DEMOLITION

PART 1 - GENERAL

1.1 RELATED DOCUMENTS

- A. Drawings and general provisions of the Contract, including General and Supplementary Conditions and Division 01 Specification Sections, apply to this Section.

1.2 SUMMARY

- A. Section Includes:
 - 1. Demolition and removal of selected portions of building or structure.
 - 2. Salvage of existing items to be reused or recycled.

1.3 DEFINITIONS

- A. Remove: Detach items from existing construction and legally dispose of them off-site unless indicated to be removed and salvaged or removed and reinstalled.
- B. Remove and Salvage: Carefully detach from existing construction, in a manner to prevent damage, and deliver to Owner ready for reuse.
- C. Remove and Reinstall: Detach items from existing construction, prepare for reuse, and reinstall where indicated.
- D. Existing to Remain: Existing items of construction that are not to be permanently removed and that are not otherwise indicated to be removed, removed and salvaged, or removed and reinstalled.

1.4 MATERIALS OWNERSHIP

- A. Unless otherwise indicated, demolition waste becomes property of Contractor.
- B. Historic items, relics, antiques, and similar objects including, but not limited to, cornerstones and their contents, commemorative plaques and tablets, and other items of interest or value to Owner that may be uncovered during demolition remain the property of Owner.
 - 1. Carefully salvage in a manner to prevent damage and promptly return to Owner.

1.5 INFORMATIONAL SUBMITTALS

Avenue Plaza (KY 1-14)
Halls & Corridor Painting
Proposal # 1493

- A. Proposed Protection Measures: Submit report, including drawings, that indicates the measures proposed for protecting individuals and property , for environmental protection , for dust control and , for noise control. Indicate proposed locations and construction of barriers.
- B. Schedule of Selective Demolition Activities: Indicate the following:
 - 1. Detailed sequence of selective demolition and removal work, with starting and ending dates for each activity.
 - 2. Interruption of utility services. Indicate how long utility services will be interrupted.
 - 3. Coordination for shutoff, capping, and continuation of utility services.
 - 4. Use of stairs.
- C. Inventory: Submit a list of items to be removed and salvaged and deliver to Owner prior to start of demolition.
- D. Predemolition Photographs or Video: Submit before Work begins.
- E. Warranties: Documentation indicated that existing warranties are still in effect after completion of selective demolition.

1.6 CLOSEOUT SUBMITTALS

- A. Inventory: Submit a list of items that have been removed and salvaged.
- B. Landfill Records: Indicate receipt and acceptance of hazardous wastes by a landfill facility licensed to accept hazardous wastes.

1.7 FIELD CONDITIONS

- A. Conditions existing at time of inspection for bidding purpose will be maintained by Owner as far as practical.
- B. Notify Architect of discrepancies between existing conditions and Drawings before proceeding with selective demolition.
- C. Hazardous Materials: Hazardous materials are present in buildings and structures to be selectively demolished. A report on the presence of hazardous materials is on file for review and use. Examine report to become aware of locations where hazardous materials are present.
 - 1. Hazardous material remediation is specified elsewhere in the Contract Documents.
 - 2. Do not disturb hazardous materials or items suspected of containing hazardous materials except under procedures specified elsewhere in the Contract Documents.
- D. Storage or sale of removed items or materials on-site is not permitted.
- E. Utility Service: Maintain existing utilities indicated to remain in service and protect them against damage during selective demolition operations.
 - 1. Maintain fire-protection facilities in service during selective demolition operations.

SELECTIVE DEMOLITION

PART 2 - PRODUCTS

2.1 PERFORMANCE REQUIREMENTS

- A. Regulatory Requirements: Comply with governing EPA notification regulations before beginning selective demolition. Comply with hauling and disposal regulations of authorities having jurisdiction.
- B. Standards: Comply with ANSI/ASSE A10.6 and NFPA 241.

PART 3 - EXECUTION

3.1 EXAMINATION

- A. Verify that utilities have been disconnected and capped before starting selective demolition operations.
- B. Review record documents of existing construction provided by Owner. Owner does not guarantee that existing conditions are same as those indicated in record documents.
- C. Survey existing conditions and correlate with requirements indicated to determine extent of selective demolition required.
- D. When unanticipated mechanical, electrical, or structural elements that conflict with intended function or design are encountered, investigate and measure the nature and extent of conflict. Promptly submit a written report to Architect.
- E. Survey of Existing Conditions: Record existing conditions by use of preconstruction photographs.
 - 1. Inventory and record the condition of items to be removed and salvaged. Provide photographs of conditions that might be misconstrued as damage caused by salvage operations.
 - 2. Before selective demolition or removal of existing building elements that will be reproduced or duplicated in final Work, make permanent record of measurements, materials, and construction details required to make exact reproduction.

3.2 UTILITY SERVICES AND MECHANICAL/ELECTRICAL SYSTEMS

- A. Existing Services/Systems to Be Removed, Relocated, or Abandoned: Locate, identify, disconnect, and seal or cap off indicated utility services and mechanical/electrical systems serving areas to be selectively demolished.

1. Arrange to shut off indicated utilities with utility companies.
2. If services/systems are required to be removed, relocated, or abandoned, provide temporary services/systems that bypass area of selective demolition and that maintain continuity of services/systems to other parts of building.
3. Disconnect, demolish, and remove fire-suppression systems, plumbing, and HVAC systems, equipment, and components indicated to be removed.
 - a. Piping to Be Removed: Remove portion of piping indicated to be removed and cap or plug remaining piping with same or compatible piping material.
 - b. Piping to Be Abandoned in Place: Drain piping and cap or plug piping with same or compatible piping material.
 - c. Equipment to Be Removed: Disconnect and cap services and remove equipment.
 - d. Ducts to Be Removed: Remove portion of ducts indicated to be removed and plug remaining ducts with same or compatible ductwork material.

3.3 PREPARATION

- A. Site Access and Temporary Controls: Conduct selective demolition and debris-removal operations to ensure minimum interference with roads, streets, walks, walkways, and other adjacent occupied and used facilities.
 1. Comply with requirements for access and protection specified in Section 01 5000 "Temporary Facilities and Controls."
- B. Temporary Facilities: Provide temporary barricades and other protection required to prevent injury to people and damage to adjacent buildings and facilities to remain.
 1. Provide protection to ensure safe passage of people around selective demolition area and to and from occupied portions of building.
 2. Provide temporary weather protection, during interval between selective demolition of existing construction on exterior surfaces and new construction, to prevent water leakage and damage to structure and interior areas.
 3. Protect walls, ceilings, floors, and other existing finish work that are to remain or that are exposed during selective demolition operations.
 4. Cover and protect furniture, furnishings, and equipment that have not been removed.
 5. Comply with requirements for temporary enclosures, dust control, heating, and cooling specified in Section 01 5000 "Temporary Facilities and Controls."

3.4 SELECTIVE DEMOLITION, GENERAL

- A. General: Demolish and remove existing construction only to the extent required by new construction and as indicated. Use methods required to complete the Work within limitations of governing regulations and as follows:

SELECTIVE DEMOLITION

1. Proceed with selective demolition systematically, from higher to lower level. Complete selective demolition operations above each floor or tier before disturbing supporting members on the next lower level.
2. Neatly cut openings and holes plumb, square, and true to dimensions required. Use cutting methods least likely to damage construction to remain or adjoining construction. Use hand tools or small power tools designed for sawing or grinding, not hammering and chopping, to minimize disturbance of adjacent surfaces. Temporarily cover openings to remain.
3. Cut or drill from the exposed or finished side into concealed surfaces to avoid marring existing finished surfaces.
4. Do not use cutting torches until work area is cleared of flammable materials. At concealed spaces, such as duct and pipe interiors, verify condition and contents of hidden space before starting flame-cutting operations. Maintain fire watch and portable fire-suppression devices during flame-cutting operations.
5. Maintain adequate ventilation when using cutting torches.
6. Remove decayed, vermin-infested, or otherwise dangerous or unsuitable materials and promptly dispose of off-site.
7. Remove structural framing members and lower to ground by method suitable to avoid free fall and to prevent ground impact or dust generation.
8. Locate selective demolition equipment and remove debris and materials so as not to impose excessive loads on supporting walls, floors, or framing.
9. Dispose of demolished items and materials promptly. Comply with requirements in Section 01 7419 "Construction Waste Management and Disposal."

B. Removed and Salvaged Items:

1. Clean salvaged items.
2. Pack or crate items after cleaning. Identify contents of containers.
3. Store items in a secure area until delivery to Owner.
4. Transport items to Owner's storage area designated by Owner.
5. Protect items from damage during transport and storage.

C. Removed and Reinstalled Items:

1. Clean and repair items to functional condition adequate for intended reuse.
2. Pack or crate items after cleaning and repairing. Identify contents of containers.
3. Protect items from damage during transport and storage.
4. Reinstall items in locations indicated. Comply with installation requirements for new materials and equipment. Provide connections, supports, and miscellaneous materials necessary to make item functional for use indicated.

- D. Existing Items to Remain: Protect construction indicated to remain against damage and soiling during selective demolition. When permitted by Architect, items may be removed to a suitable, protected storage location during selective demolition and cleaned and reinstalled in their original locations after selective demolition operations are complete.

3.5 SELECTIVE DEMOLITION PROCEDURES FOR SPECIFIC MATERIALS

Avenue Plaza (KY 1-14)
Halls & Corridor Painting
Proposal # 1493

- A. Concrete: Demolish in sections. Cut concrete full depth at junctures with construction to remain and at regular intervals using power-driven saw, then remove concrete between saw cuts.
- B. Masonry: Demolish in small sections. Cut masonry at junctures with construction to remain, using power-driven saw, then remove masonry between saw cuts.

3.6 DISPOSAL OF DEMOLISHED MATERIALS

- A. General: Except for items or materials indicated to be reused, salvaged, reinstalled, or otherwise indicated to remain Owner's property, remove demolished materials from Project site and legally dispose of them in an EPA-approved landfill.
 - 1. Do not allow demolished materials to accumulate on-site.
 - 2. Remove and transport debris in a manner that will prevent spillage on adjacent surfaces and areas.
 - 3. Remove debris from elevated portions of building by chute, hoist, or other device that will convey debris to grade level in a controlled descent.
 - 4. Comply with requirements specified in Section 01 7419 "Construction Waste Management and Disposal."
- B. Burning: Do not burn demolished materials.
- C. Disposal: Transport demolished materials off Owner's property and legally dispose of them.

3.7 CLEANING

- A. Clean adjacent structures and improvements of dust, dirt, and debris caused by selective demolition operations. Return adjacent areas to condition existing before selective demolition operations began.

END OF SECTION 02 4119

Avenue Plaza (KY 1-14)
Halls and Corridor Painting
Proposal # 1493

SECTION 09 2900 - GYPSUM BOARD

PART 1 - GENERAL

1.1 SECTION REQUIREMENTS

- A. Submittals: Product Data.

PART 2 - PRODUCTS

2.1 PANEL PRODUCTS

- A. Provide in maximum lengths available to minimize end-to-end butt joints.
- B. Interior Gypsum Board: ASTM C 1396/C 1396M, in thickness indicated, with manufacturer's standard edges. Type X.

2.2 ACCESSORIES

- A. Trim Accessories: ASTM C 1047, formed from galvanized or aluminum-coated steel sheet, rolled zinc, plastic, or paper-faced galvanized-steel sheet. For exterior trim, use accessories formed from hot-dip galvanized-steel sheet, plastic, or rolled zinc.
 - 1. Provide cornerbead at outside corners unless otherwise indicated.
 - 2. Provide LC-bead (J-bead) at exposed panel edges.
- B. Joint-Treatment Materials: ASTM C 475/C 475M.
 - 1. Joint Tape: Paper unless otherwise recommended by panel manufacturer.
 - 2. Joint Compounds: Drying-type, ready-mixed, all-purpose compounds.

PART 3 - EXECUTION

3.1 INSTALLATION

- A. Install gypsum board to comply with ASTM C 840.
 - 1. Isolate gypsum board assemblies from abutting structural and masonry work. Provide edge trim and acoustical sealant.
 - 2. Single-Layer Fastening Methods: Fasten gypsum panels to supports with screws.
- B. Finishing Gypsum Board: ASTM C 840.

Avenue Plaza (KY 1-14)
Halls and Corridor Painting
Proposal # 1493

1. At concealed areas, unless a higher level of finish is required for fire-resistance-rated assemblies, provide Level 1 finish: Embed tape at joints.
2. Unless otherwise indicated, provide Level 4 finish: Embed tape and apply separate first, fill, and finish coats of joint compound to tape, fasteners, and trim flanges.
3. Skim coat of gypsum plaster or gypsum finishing compound of complete wall (corner-to-corner) may be used in lieu of finishing localized damaged areas along walls.

END OF SECTION 09 2900

Avenue Plaza (KY 1-14)
Halls and Corridor Painting
Proposal # 1493

SECTION 09 9000 - PAINTING AND COATING

PART 1 - GENERAL

1.1 SECTION REQUIREMENTS

- A. Submittals:
 - 1. Product Data.
 - 2. Samples.

PART 2 - PRODUCTS

2.1 PAINT

- A. Manufacturers: One of the following:
 - 1. Speedhide Pro-EV Zero; PPG Architectural Finishes, Inc.
- B. MPI Standards: Provide materials that comply with MPI standards indicated and listed in its "MPI Approved Products List."
 - 1. Interior Painting Materials:
 - a. Latex, Interior, Semigloss, (Gloss Level 5): MPI #54.
- C. Material Compatibility: Provide materials that are compatible with one another and with substrates.
 - 1. For each coat in a paint system, provide products recommended in writing by manufacturers of topcoat for use in paint system and on substrate indicated.
- D. Colors: As selected.

PART 3 - EXECUTION

3.1 PREPARATION

- A. Comply with recommendations in MPI's "MPI Architectural Painting Specification Manual" applicable to substrates indicated.
- B. Remove hardware, lighting fixtures, and similar items that are not to be painted. Mask items that cannot be removed. Reinstall items in each area after painting is complete.

Avenue Plaza (KY 1-14)
Halls and Corridor Painting
Proposal # 1493

- C. Clean and prepare surfaces in an area before beginning painting in that area. Schedule painting so cleaning operations will not damage newly painted surfaces.

3.2 APPLICATION

- A. Comply with recommendations in MPI's "MPI Architectural Painting Specification Manual" applicable to substrates indicated.
- B. Paint exposed surfaces, new and existing, unless otherwise indicated.
 - 1. Paint surfaces behind movable equipment and furniture same as similar exposed surfaces.
 - 2. Paint surfaces behind permanently fixed equipment or furniture with prime coat only.
 - 3. Paint the back side of access panels.
 - 4. Color-code mechanical piping in accessible ceiling spaces.
 - 5. Do not paint prefinished items, items with an integral finish, operating parts, and labels unless otherwise indicated.
- C. Apply paints according to manufacturer's written instructions.
 - 1. Use rollers for finish coat on interior walls and ceilings.
- D. Apply paints to produce surface films without cloudiness, spotting, holidays, laps, brush marks, roller tracking, runs, sags, ropiness, or other surface imperfections. Cut in sharp lines and color breaks.
 - 1. If undercoats or other conditions show through topcoat, apply additional coats until cured film has a uniform paint finish, color, and appearance.

3.3 INTERIOR PAINT APPLICATION SCHEDULE

- A. Gypsum Board:
 - 1. Semigloss Institutional Low-Odor/VOC Latex: Two coats over low-odor/VOC primer/sealer: MPI INT 9.2M.
- B. Steel:
 - 1. Semigloss, Quick-Dry Enamel: Two coats over quick-drying alkyd metal primer: MPI INT 5.1A.
- C. Galvanized Metal:
 - 1. Semigloss High-Performance Architectural Latex: Two coats over waterborne galvanized-metal primer: MPI INT 5.3M.

END OF SECTION 09 9000

AVENUE PLAZA (KY 1-14) HALLS & CORRIDOR PAINTING

PROPOSAL NO. 1493



LOUISVILLE METRO HOUSING AUTHORITY
420 SOUTH EIGHTH STREET
LOUISVILLE, KENTUCKY 40203
(502) 569-3400

LUCKETT & ASSOCIATES
ARCHITECTS AND ENGINEERS
153 THERMAN LANE
LOUISVILLE, KY 40207-5000
502-584-6048 (FAX) 502-893-0154

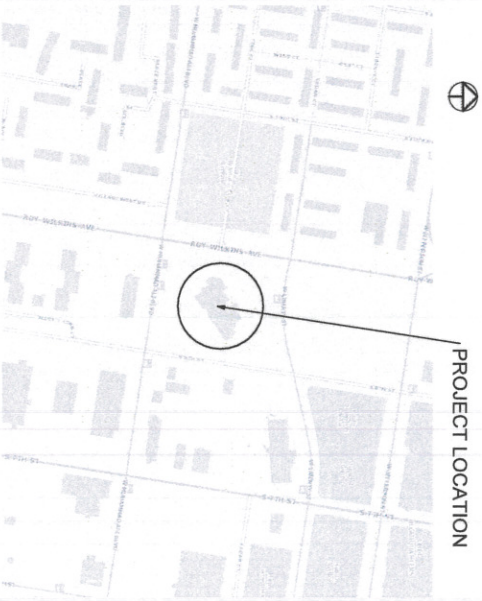

PROJECT LOCATION

DRAWING INDEX
CP COVER PAGE
A101 FLOOR PLANS - LEVEL 2
A102 FLOOR PLANS - LEVELS 3-12, 14-18



LUCKETT & ASSOCIATES
ARCHITECTS AND ENGINEERS
153 THERMAN LANE
LOUISVILLE, KENTUCKY
40207-5000
502-584-6048; (FAX) 502-893-0154

AVENUE PLAZA (KY 1-14)
HALLS AND CORRIDOR PAINTING
400 S 8TH ST
LOUISVILLE, KY 40203

DRAWN BY JWT	DATE 04/30/19	PROJECT NUMBER 19003	SHEET TITLE COVER PAGE	DRAWING NUMBER CP
-----------------	------------------	-------------------------	---------------------------	----------------------

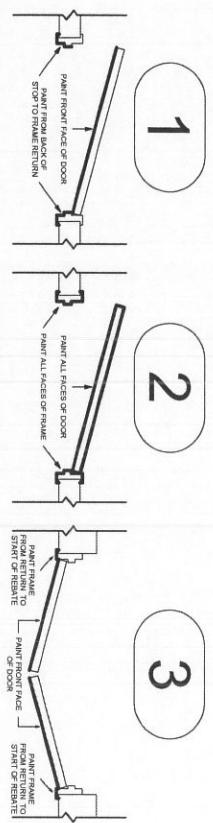

② DOOR PAINT DETAILS
1" = 1'-0"

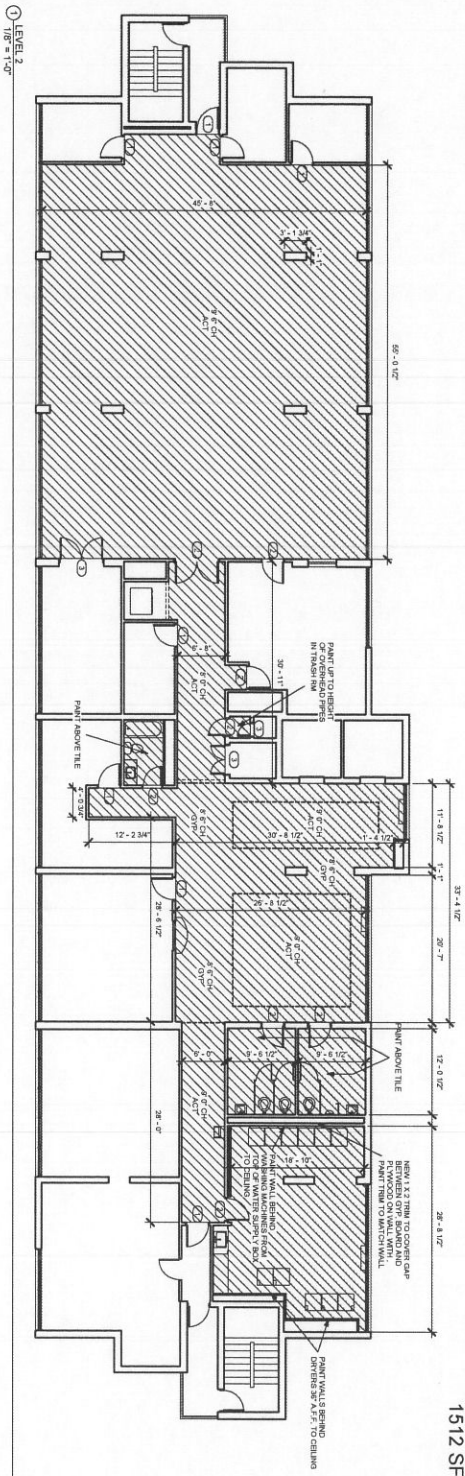

① LEVEL 2
1/8" = 1'-0"

ESTIMATED AMOUNT OF DRYWALL TO BE REPAIRED ALL FLOORS: 1512 SF

- GENERAL NOTES:**
- REPAIR DRYWALL TO LIKE NEW CONDITION.
 - MARK AREAS OF DRYWALL REPAIR AND LOG INFORMATION ON TO SHEET. DO NOT PAINT UNTIL DONE.
 - REMOVE AND RE-ADHERE EXISTING COVE BASE IF NEEDED FOR DRYWALL REPAIRS.
 - DOCUMENT LOCATION AND AMOUNT OF RE-ADHERED FROM WALL.
 - DOCUMENT LOCATION AND AMOUNT OF RE-ADHERED RADIATORS ON LEVELS 3-18). SHALL BE PAINTED TO MATCH DOOR AND FRAME COLOR.
 - REGISTERERS SHALL BE PAINTED TO MATCH COLOR.
 - CEILING REGISTERERS ON LEVELS 3-12 AND 14-18 SHALL BE PAINTED TO MATCH WALL COLOR.

LUCKETT & ASSOCIATES
ARCHITECTS AND ENGINEERS
 153 THERMAN LN
 LOUISVILLE, KENTUCKY 40207-5000
 502-584-6048; (FAX) 502-893-0154
 Architect@Lockett.US

AVENUE PLAZA (KY 1-14)
 HALLS AND CORRIDOR PAINTING
 400 S 8TH ST
 LOUISVILLE, KY 40203

DATE: 04/30/19
 PROJECT NUMBER: 19003
 SHEET NUMBER: A101

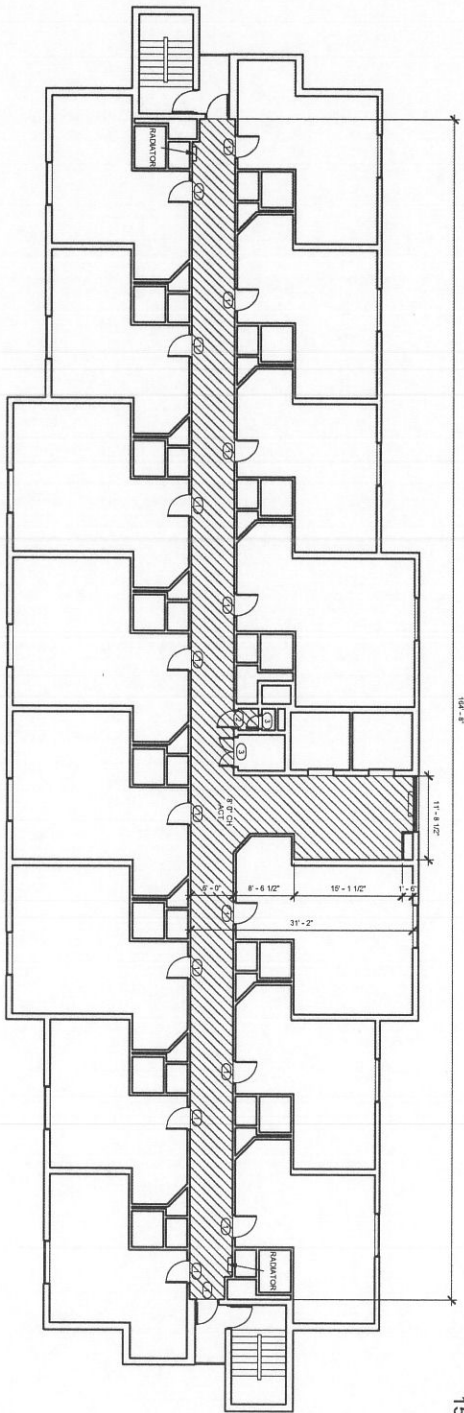

3 TYPICAL FLOOR PLAN LEVELS 3-18
1/8" = 1'-0"

N.B. THERE IS NOT A LEVEL 13 IN THIS BUILDING

- GENERAL NOTES:**
1. REPAIR DRYWALL TO LIKE NEW CONDITION.
 2. REPAIR MASONRY TO LIKE NEW CONDITION.
 3. REMOVE AND RE-ADHERE EXISTING COVE BASE IF NECESSARY.
 4. RE-ADHERE EXISTING COVE BASE WHERE LOOSE FROM WALL.
 5. REPAIR WALL COACTION AND AMOUNT OF RE-ADHERED COVE BASE.
 6. RADIATORS ON LEVELS 3-18 SHALL BE PAINTED TO MATCH EXISTING COLOR.
 7. WALL REGISTERS SHALL BE PAINTED TO MATCH COLOR.
 8. CEILING REGISTER SHALL BE PAINTED TO MATCH COLOR.
 9. SPRINKLER PIPES ON LEVELS 3-12 AND 14-18 SHALL BE PAINTED TO MATCH WALL COLOR.

ESTIMATED AMOUNT OF
DRYWALL TO BE
REPAIRED ALL FLOORS:
1512 SF

DRAWING NUMBER A102	SHEET TITLE FLOOR PLAN	DATE 04/30/19	PROJECT NUMBER 19003	DRAWN BY JWT	CHECKED BY DECEMBER	AVENUE PLAZA (KY 1-14) HALLS AND CORRIDOR PAINTING 400 S 8TH ST LOUISVILLE, KY 40203
-------------------------------	----------------------------------	-------------------------	--------------------------------	------------------------	-------------------------------	---



LUCKETT & ASSOCIATES
ARCHITECTS AND ENGINEERS
 153 THIERMAN LN
 LOUISVILLE, KENTUCKY 40207-5000
 502-584-6048; (FAX) 502-893-0154
 Architect@Lockett.US