

AVENUE PLAZA (KY 1-14) HALLS & CORRIDOR PAINTING

PROPOSAL NO. 1493

LUCKETT & ASSOCIATES
ARCHITECTS AND ENGINEERS
153 THIERMAN LANE
LOUISVILLE, KENTUCKY
40207-5000
502-584-6048; (FAX) 502-893-0154



LOUISVILLE METRO HOUSING AUTHORITY
420 SOUTH EIGHTH STREET
LOUISVILLE, KENTUCKY 40203
(502) 569-3400

AVENUE PLAZA (KY 1-14)
HALLS AND CORRIDOR PAINTING
400 S 8TH ST
LOUISVILLE, KY 40203

DRAWING INDEX
CP COVER PAGE
A101 FLOOR PLANS - LEVEL 2
A102 FLOOR PLANS - LEVELS 3-12, 14-18

DRAWN BY / CHECKED
JWT BY

DATE
04/30/19

PROJECT NUMBER
19003

REVISED

SHEET TITLE
COVER PAGE

DRAWING NUMBER
CP

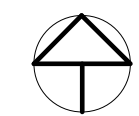

PROJECT LOCATION

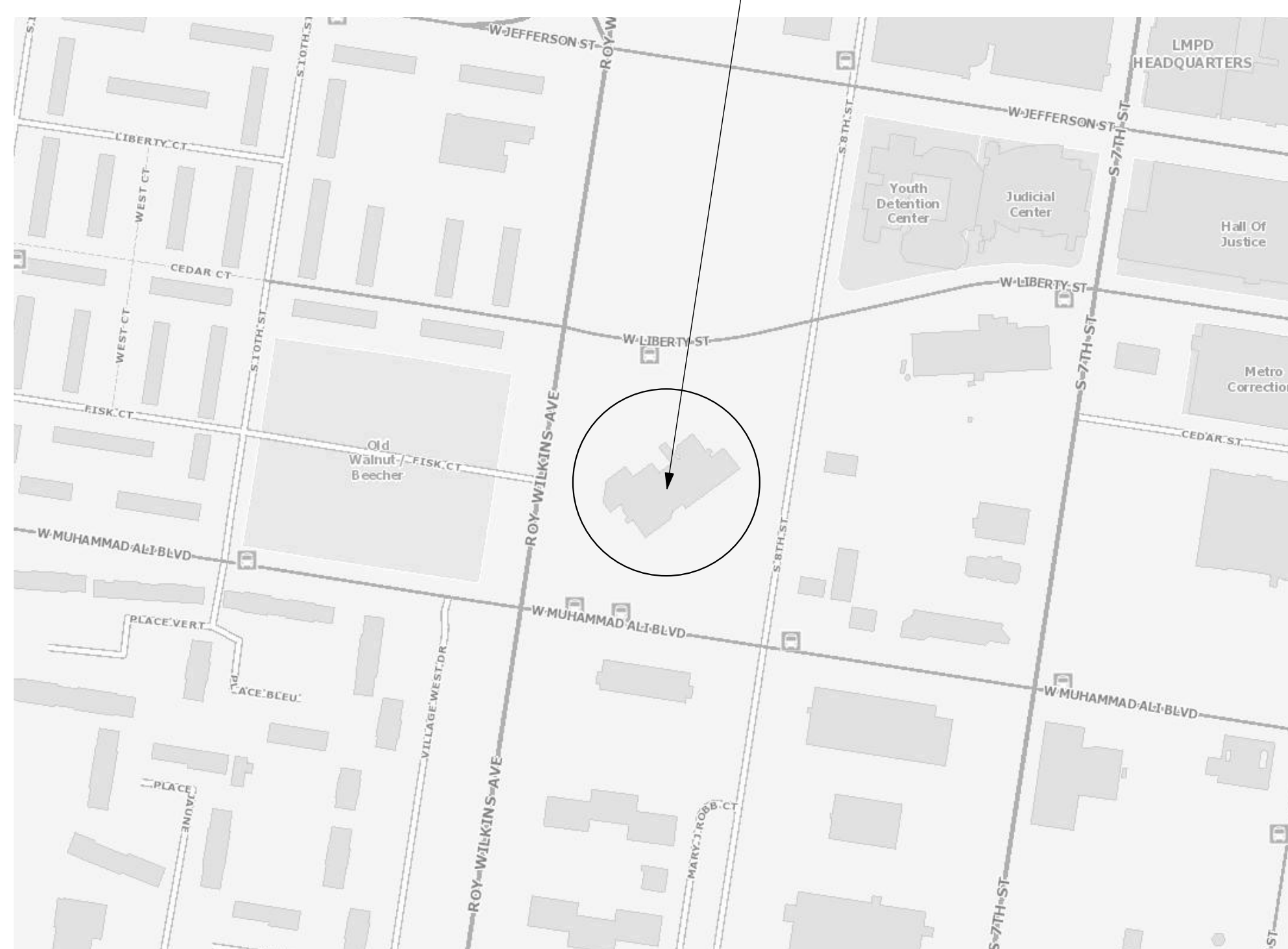

LUCKETT & ASSOCIATES
ARCHITECTS AND ENGINEERS
153 THIERMAN LANE
LOUISVILLE, KY 40207-5000
502-584-6048 | (FAX) 502-893-0154
Architect@Lockett.US

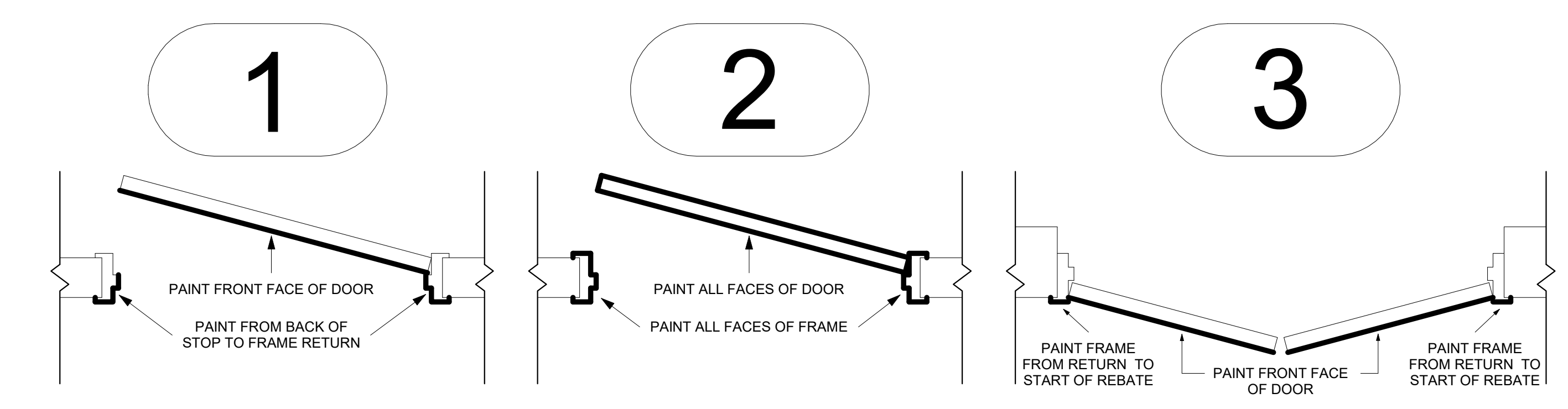

2 DOOR PAINT DETAILS
1" = 1'-0"

- GENERAL NOTES:**
1. REPAIR DRYWALL TO LIKE NEW CONDITION.
 2. MARK AREAS OF DRYWALL REPAIR AND LOG INFORMATION ONTO SHEET. DO NOT PAINT UNTIL OWNER INSPECTS.
 3. REMOVE AND RE-ADHERE EXISTING COVE BASE IF NEEDED FOR DRYWALL REPAIRS.
 4. RE-ADHERE EXISTING COVE BASE WHERE LOOSE FROM WALL.
 5. DOCUMENT LOCATION AND AMOUNT OF RE-ADHERED COVE BASE.
 6. RADIATORS (ON LEVELS 3-18) SHALL BE PAINTED TO MATCH DOOR AND FRAME COLOR.
 7. WALL REGISTERS SHALL BE PAINTED TO MATCH WALL COLOR.
 8. CEILING REGISTERS SHALL BE PAINTED TO MATCH CEILING COLOR.
 9. SPRINKLER PIPES (ON LEVELS 3-12 AND 14-18) SHALL BE PAINTED TO MATCH WALL COLOR.

ESTIMATED AMOUNT OF DRYWALL TO BE REPAIRED ALL FLOORS:
1512 SF

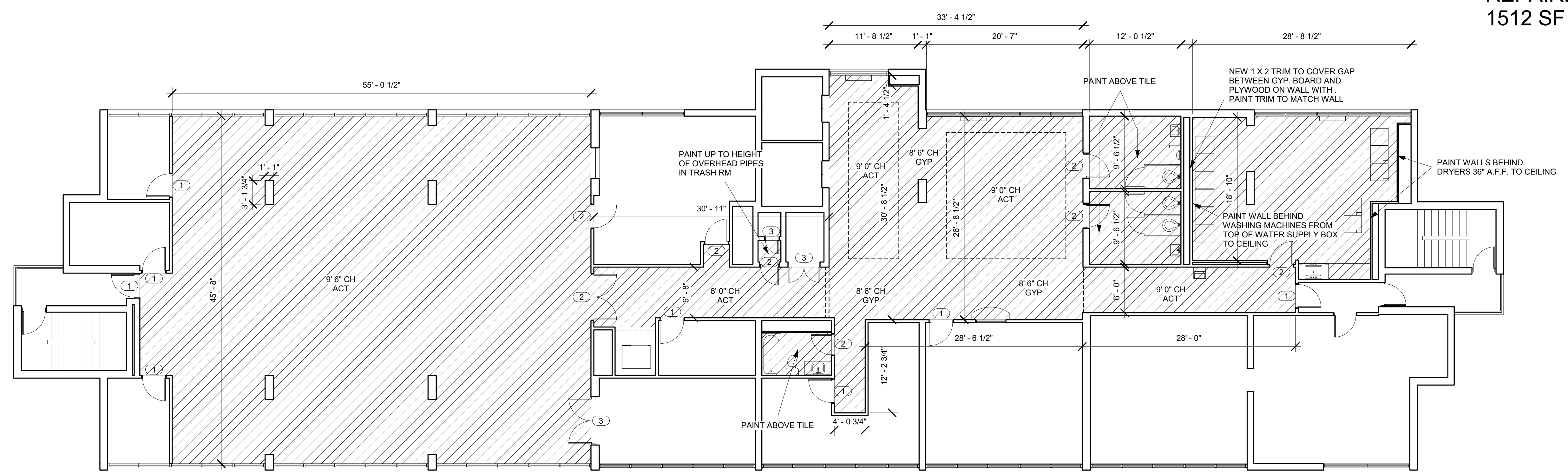

1 LEVEL 2
1/8" = 1'-0"

LUCKETT & ASSOCIATES
ARCHITECTS AND ENGINEERS
153 THIEMAN LN
LOUISVILLE, KENTUCKY 40207-5000
502-584-6048; (FAX) 502-893-0154
Architect@Lockett.US

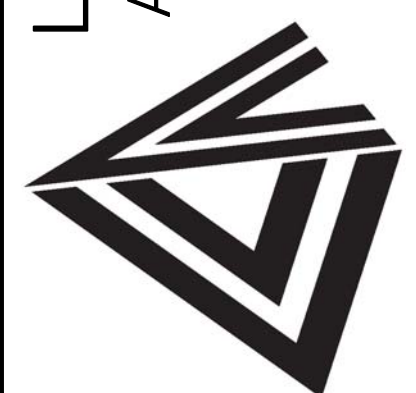

AVENUE PLAZA (KY 1-14)
HALLS AND CORRIDOR PAINTING
400 S 8TH ST
LOUISVILLE, KY 40203

DRAWN BY / CHECKED BY	JWT
DATE	04/30/19
PROJECT NUMBER	19003
REVISED	
SHEET TITLE	FLOOR PLAN
DRAWING NUMBER	A101

GENERAL NOTES:

1. REPAIR DRYWALL TO LIKE NEW CONDITION.
2. MARK AREAS OF DRYWALL REPAIR AND LOG INFORMATION ONTO SHEET. DO NOT PAINT UNTIL OWNER INSPECTS.
3. REMOVE AND RE-ADHERE EXISTING COVE BASE IF NEEDED FOR DRYWALL REPAIRS.
4. RE-ADHERE EXISTING COVE BASE WHERE LOOSE FROM WALL.
5. DOCUMENT LOCATION AND AMOUNT OF RE-ADHERED COVE BASE.
6. RADIATORS (ON LEVELS 3-18) SHALL BE PAINTED TO MATCH DOOR AND FRAME COLOR.
7. WALL REGISTERS SHALL BE PAINTED TO MATCH WALL COLOR.
8. CEILING REGISTERS SHALL BE PAINTED TO MATCH CEILING COLOR.
9. SPRINKLER PIPES (ON LEVELS 3-12 AND 14-18) SHALL BE PAINTED TO MATCH WALL COLOR.

**ESTIMATED AMOUNT OF DRYWALL TO BE REPAIRED ALL FLOORS:
1512 SF**

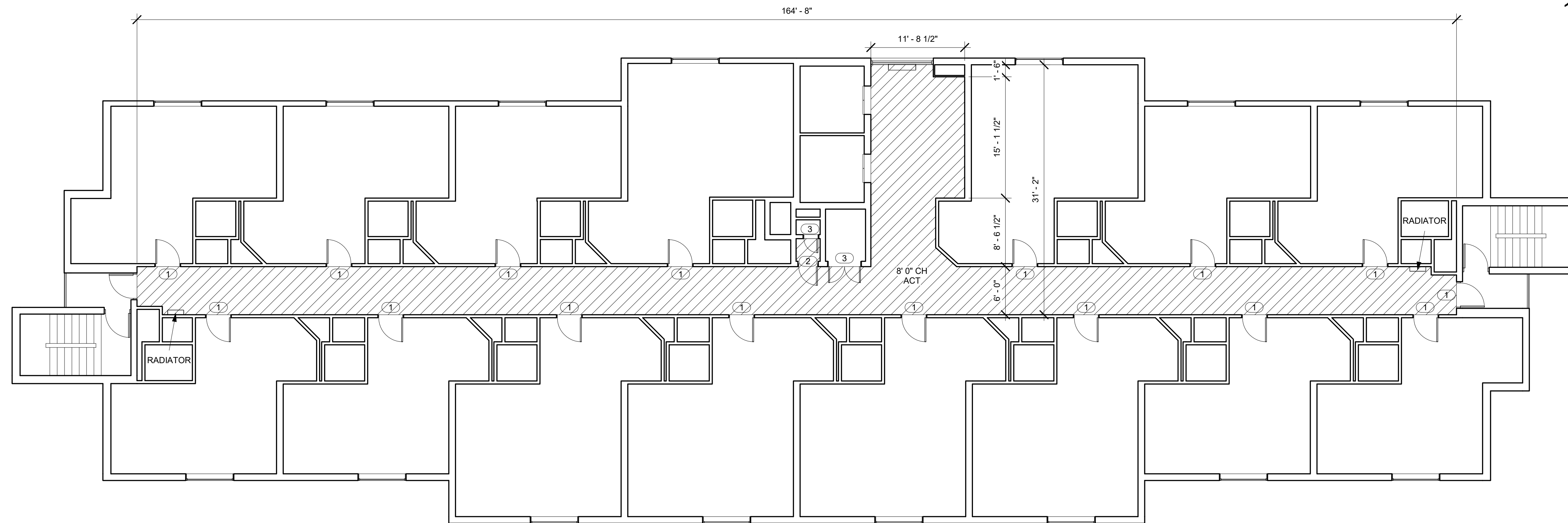

③ TYPICAL FLOOR PLAN (LEVELS 3-18)
1/8" = 1'-0"

N.B. THERE IS NOT A LEVEL 13 IN THIS BUILDING

LUCKETT & ASSOCIATES
ARCHITECTS AND ENGINEERS
 153 THIERMAN LN
 LOUISVILLE, KENTUCKY 40207-5000
 502-584-6048; (FAX) 502-893-0154
 Architect@Lockett.US



AVENUE PLAZA (KY 1-14)
HALLS AND CORRIDOR PAINTING
 400 S 8TH ST
 LOUISVILLE, KY 40203

DRAWN BY / CHECKED BY	JWT
DATE	04/30/19
PROJECT NUMBER	19003
REVISED	
SHEET TITLE	FLOOR PLAN
DRAWING NUMBER	A102