

PHASE I PARKWAY PLACE ROOF REPLACEMENT

LOUISVILLE, KY 40203

FOR THE
LOUISVILLE METRO HOUSING AUTHORITY

420 SOUTH 8TH STREET, LOUISVILLE, KY

MARCH 11, 2020

INDEX TO DRAWINGS

- A0.1 GENERAL NOTES AND SITE KEY PLAN
- A1.0 ELEVATIONS AND ROOF PLAN - BUILDING TYPE 'A'
- A2.0 ELEVATIONS AND ROOF PLAN - BUILDING TYPE 'B'
- A3.0 ELEVATIONS AND ROOF PLAN - BUILDING TYPE 'C'
- A4.0 ELEVATIONS AND ROOF PLAN - BUILDING TYPE 'D'
- A5.0 DETAILS

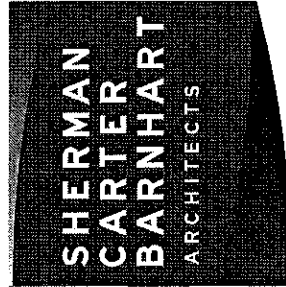

SHERMAN CARTER BARNHART
ARCHITECTS, PLLC
2405 HARRODSBURG ROAD
LEXINGTON, KY 40504
PHONE: 859.224.1351
FAX: 859.224.8446
www.scbarchitects.com

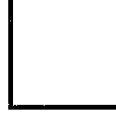
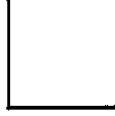

DATE	03-11-2024
DESIGNED BY	JHC
CHECKED BY	JHC
PROJECT NO.	24-00000000
PROJECT NAME	PARKWAY PLACE HOUSING AUTHORITY
DATE	03-11-2024
SCALE	AS SHOWN
NO.	DESCRIPTION
1	REVISIONS

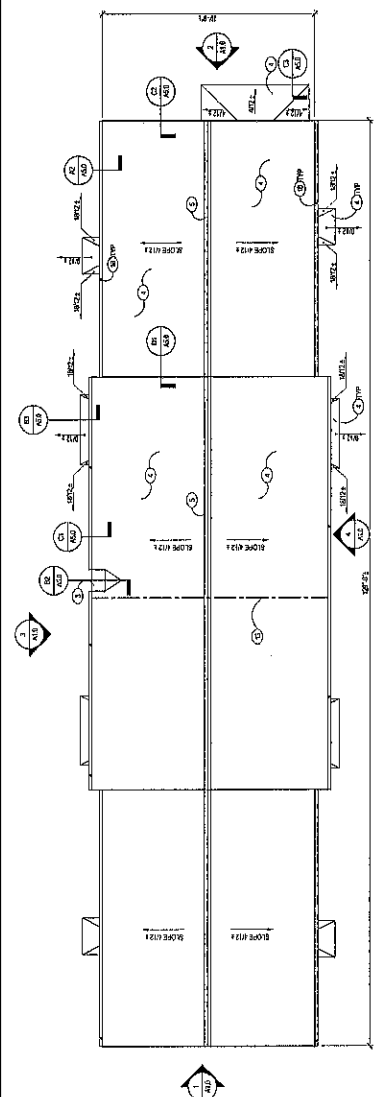

5 EXISTING/ DEMOLITION/ NEW WORK ROOF PLAN - BUILDING TYPE 'A'
 SCALE: 1/8" = 1'-0"

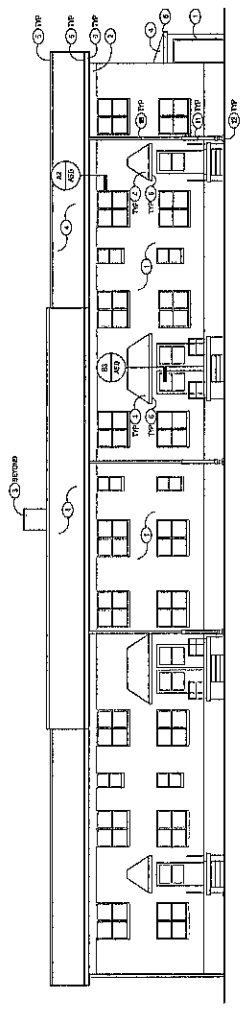

4 EXISTING/ DEMOLITION/ NEW WORK FRONT ELEVATION - BUILDING TYPE 'A'
 SCALE: 1/8" = 1'-0"

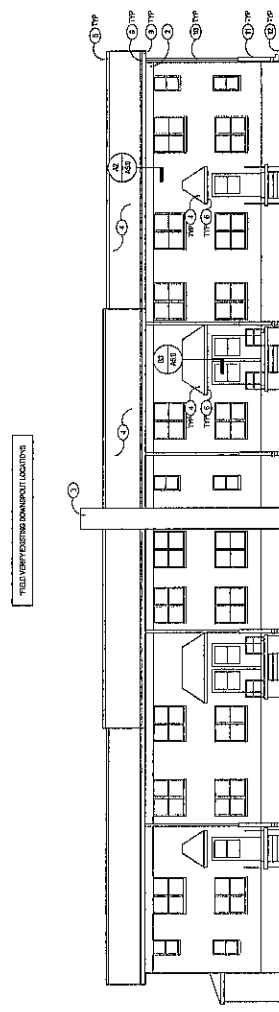

3 EXISTING/ DEMOLITION/ NEW WORK REAR ELEVATION - BUILDING TYPE 'A'
 SCALE: 1/8" = 1'-0"



2 EXISTING/ DEMOLITION/ NEW WORK SIDE ELEVATION - BUILDING TYPE 'A'
 SCALE: 1/8" = 1'-0"

GENERAL DEMOLITION AND NEW WORK NOTES

1. EXISTING ROOF, WALLS, AND PARTIAL WALLS TO REMAIN SHALL BE DEMOLISHED TO FINISH FLOOR FINISH AND FINISH CEILING FINISH. EXISTING ROOF SHALL BE DEMOLISHED TO FINISH FLOOR FINISH AND FINISH CEILING FINISH.
2. REMOVE EXISTING EXTERIOR CHIMNEYS.
3. REMOVE EXISTING ROOF STRUCTURE AND REPAIR ROOF STRUCTURE TO MEET ALL APPLICABLE CODES AND STANDARDS.
4. REMOVE EXISTING ROOF STRUCTURE AND REPAIR ROOF STRUCTURE TO MEET ALL APPLICABLE CODES AND STANDARDS.
5. EXISTING ROOF STRUCTURE SHALL BE DEMOLISHED TO FINISH FLOOR FINISH AND FINISH CEILING FINISH.
6. EXISTING ROOF STRUCTURE SHALL BE DEMOLISHED TO FINISH FLOOR FINISH AND FINISH CEILING FINISH.
7. REMOVE ALL EXISTING ROOF STRUCTURE TO MEET ALL APPLICABLE CODES AND STANDARDS.
8. REMOVE ALL EXISTING ROOF STRUCTURE TO MEET ALL APPLICABLE CODES AND STANDARDS.
9. REMOVE ALL EXISTING ROOF STRUCTURE TO MEET ALL APPLICABLE CODES AND STANDARDS.
10. REMOVE ALL EXISTING ROOF STRUCTURE TO MEET ALL APPLICABLE CODES AND STANDARDS.

DEMOLITION AND NEW WORK KEY NOTES

1. EXISTING ROOF STRUCTURE TO REMAIN.
2. EXISTING ROOF STRUCTURE TO REMAIN.
3. EXISTING ROOF STRUCTURE TO REMAIN.
4. EXISTING ROOF STRUCTURE TO REMAIN.
5. EXISTING ROOF STRUCTURE TO REMAIN.
6. EXISTING ROOF STRUCTURE TO REMAIN.
7. EXISTING ROOF STRUCTURE TO REMAIN.
8. EXISTING ROOF STRUCTURE TO REMAIN.
9. EXISTING ROOF STRUCTURE TO REMAIN.
10. EXISTING ROOF STRUCTURE TO REMAIN.
11. EXISTING ROOF STRUCTURE TO REMAIN.
12. EXISTING ROOF STRUCTURE TO REMAIN.
13. EXISTING ROOF STRUCTURE TO REMAIN.
14. EXISTING ROOF STRUCTURE TO REMAIN.
15. EXISTING ROOF STRUCTURE TO REMAIN.
16. EXISTING ROOF STRUCTURE TO REMAIN.
17. EXISTING ROOF STRUCTURE TO REMAIN.
18. EXISTING ROOF STRUCTURE TO REMAIN.
19. EXISTING ROOF STRUCTURE TO REMAIN.
20. EXISTING ROOF STRUCTURE TO REMAIN.



DATE	11/11/2020
OWNER	LOUISVILLE METRO HOUSING AUTHORITY
DESIGNER	SHERMAN BARNHART ARCHITECTS, LLC
PROJECT NO.	1910
SHEET NO.	A4.0

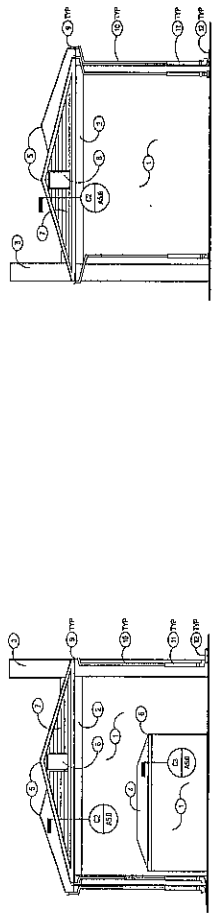
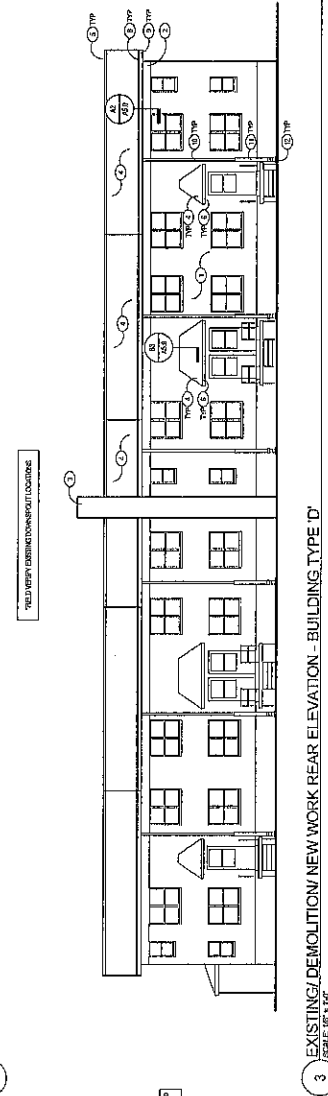
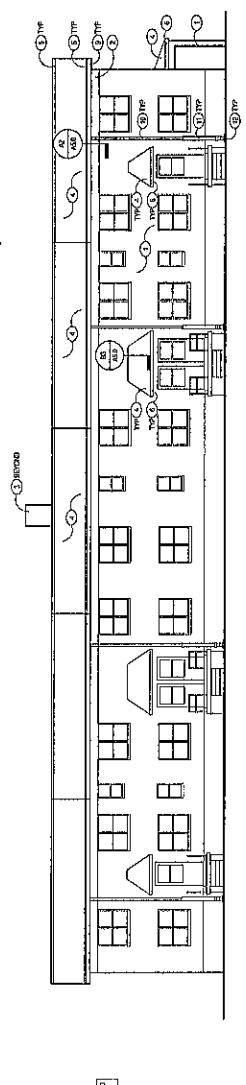
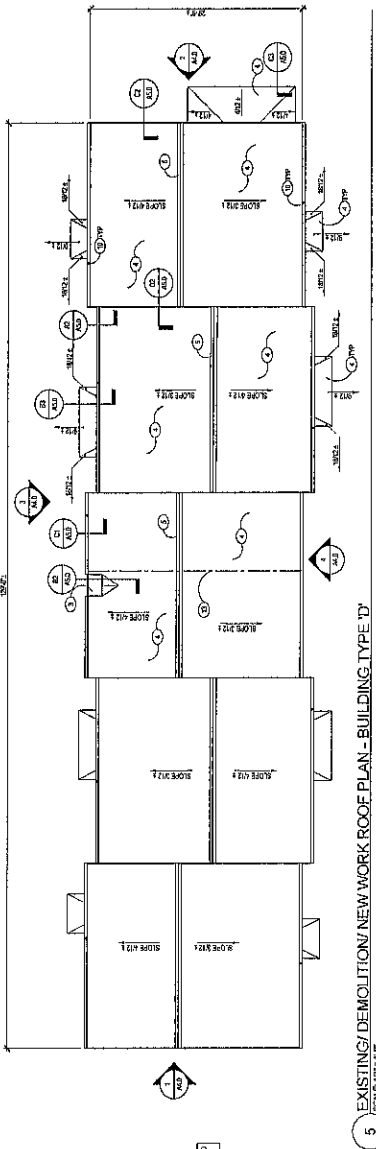

GENERAL DEMOLITION AND NEW WORK NOTES

- REMOVE EXISTING CONCRETE INTERIOR PARTITIONS, CONCRETE FLOOR SLABS, AND FINISHES TO EXPOSE STRUCTURAL FRAMEWORK. REMOVE EXISTING CONCRETE FLOOR SLABS TO EXPOSE STRUCTURAL FRAMEWORK. REMOVE EXISTING CONCRETE FLOOR SLABS TO EXPOSE STRUCTURAL FRAMEWORK.
- REMOVE EXISTING CONCRETE INTERIOR PARTITIONS, CONCRETE FLOOR SLABS, AND FINISHES TO EXPOSE STRUCTURAL FRAMEWORK. REMOVE EXISTING CONCRETE FLOOR SLABS TO EXPOSE STRUCTURAL FRAMEWORK.
- REMOVE EXISTING CONCRETE INTERIOR PARTITIONS, CONCRETE FLOOR SLABS, AND FINISHES TO EXPOSE STRUCTURAL FRAMEWORK. REMOVE EXISTING CONCRETE FLOOR SLABS TO EXPOSE STRUCTURAL FRAMEWORK.
- REMOVE EXISTING CONCRETE INTERIOR PARTITIONS, CONCRETE FLOOR SLABS, AND FINISHES TO EXPOSE STRUCTURAL FRAMEWORK. REMOVE EXISTING CONCRETE FLOOR SLABS TO EXPOSE STRUCTURAL FRAMEWORK.
- REMOVE EXISTING CONCRETE INTERIOR PARTITIONS, CONCRETE FLOOR SLABS, AND FINISHES TO EXPOSE STRUCTURAL FRAMEWORK. REMOVE EXISTING CONCRETE FLOOR SLABS TO EXPOSE STRUCTURAL FRAMEWORK.
- REMOVE EXISTING CONCRETE INTERIOR PARTITIONS, CONCRETE FLOOR SLABS, AND FINISHES TO EXPOSE STRUCTURAL FRAMEWORK. REMOVE EXISTING CONCRETE FLOOR SLABS TO EXPOSE STRUCTURAL FRAMEWORK.
- REMOVE EXISTING CONCRETE INTERIOR PARTITIONS, CONCRETE FLOOR SLABS, AND FINISHES TO EXPOSE STRUCTURAL FRAMEWORK. REMOVE EXISTING CONCRETE FLOOR SLABS TO EXPOSE STRUCTURAL FRAMEWORK.
- REMOVE EXISTING CONCRETE INTERIOR PARTITIONS, CONCRETE FLOOR SLABS, AND FINISHES TO EXPOSE STRUCTURAL FRAMEWORK. REMOVE EXISTING CONCRETE FLOOR SLABS TO EXPOSE STRUCTURAL FRAMEWORK.
- REMOVE EXISTING CONCRETE INTERIOR PARTITIONS, CONCRETE FLOOR SLABS, AND FINISHES TO EXPOSE STRUCTURAL FRAMEWORK. REMOVE EXISTING CONCRETE FLOOR SLABS TO EXPOSE STRUCTURAL FRAMEWORK.
- REMOVE EXISTING CONCRETE INTERIOR PARTITIONS, CONCRETE FLOOR SLABS, AND FINISHES TO EXPOSE STRUCTURAL FRAMEWORK. REMOVE EXISTING CONCRETE FLOOR SLABS TO EXPOSE STRUCTURAL FRAMEWORK.

DEMOLITION AND NEW WORK KEY NOTES

- EXISTING ROOF TO REMAIN UNLESS NOTED OTHERWISE.
- REMOVE EXISTING CONCRETE INTERIOR PARTITIONS, CONCRETE FLOOR SLABS, AND FINISHES TO EXPOSE STRUCTURAL FRAMEWORK. REMOVE EXISTING CONCRETE FLOOR SLABS TO EXPOSE STRUCTURAL FRAMEWORK.
- REMOVE EXISTING CONCRETE INTERIOR PARTITIONS, CONCRETE FLOOR SLABS, AND FINISHES TO EXPOSE STRUCTURAL FRAMEWORK. REMOVE EXISTING CONCRETE FLOOR SLABS TO EXPOSE STRUCTURAL FRAMEWORK.
- REMOVE EXISTING CONCRETE INTERIOR PARTITIONS, CONCRETE FLOOR SLABS, AND FINISHES TO EXPOSE STRUCTURAL FRAMEWORK. REMOVE EXISTING CONCRETE FLOOR SLABS TO EXPOSE STRUCTURAL FRAMEWORK.
- REMOVE EXISTING CONCRETE INTERIOR PARTITIONS, CONCRETE FLOOR SLABS, AND FINISHES TO EXPOSE STRUCTURAL FRAMEWORK. REMOVE EXISTING CONCRETE FLOOR SLABS TO EXPOSE STRUCTURAL FRAMEWORK.
- REMOVE EXISTING CONCRETE INTERIOR PARTITIONS, CONCRETE FLOOR SLABS, AND FINISHES TO EXPOSE STRUCTURAL FRAMEWORK. REMOVE EXISTING CONCRETE FLOOR SLABS TO EXPOSE STRUCTURAL FRAMEWORK.
- REMOVE EXISTING CONCRETE INTERIOR PARTITIONS, CONCRETE FLOOR SLABS, AND FINISHES TO EXPOSE STRUCTURAL FRAMEWORK. REMOVE EXISTING CONCRETE FLOOR SLABS TO EXPOSE STRUCTURAL FRAMEWORK.
- REMOVE EXISTING CONCRETE INTERIOR PARTITIONS, CONCRETE FLOOR SLABS, AND FINISHES TO EXPOSE STRUCTURAL FRAMEWORK. REMOVE EXISTING CONCRETE FLOOR SLABS TO EXPOSE STRUCTURAL FRAMEWORK.
- REMOVE EXISTING CONCRETE INTERIOR PARTITIONS, CONCRETE FLOOR SLABS, AND FINISHES TO EXPOSE STRUCTURAL FRAMEWORK. REMOVE EXISTING CONCRETE FLOOR SLABS TO EXPOSE STRUCTURAL FRAMEWORK.
- REMOVE EXISTING CONCRETE INTERIOR PARTITIONS, CONCRETE FLOOR SLABS, AND FINISHES TO EXPOSE STRUCTURAL FRAMEWORK. REMOVE EXISTING CONCRETE FLOOR SLABS TO EXPOSE STRUCTURAL FRAMEWORK.

