



Insured: Housing Authority of the city of Fort Pierce  
Property: 904 N 23rd St  
Fort Pierce, FL 34950

Claim Rep.: Sandy Wieprzkowski  
Business: PO Box 1140  
Noblesville, IN 46061-1140

Estimator: Sandy Wieprzkowski  
Business: PO Box 1140  
Noblesville, IN 46061-1140

Reference:  
Company: Housing Specialty Insurance Company, Inc  
Business: PO Box 189  
Cheshire, CT 06410

**Claim Number:**

**Type of Loss: Fire**

Date Contacted:

Date of Loss:

Date Inspected:

Date Received: 6/23/2020

Date Entered: 6/26/2020 3:28 PM

Price List:

Estimate:

**HOUSING\_AUT20-040406**

**General**

**DESCRIPTION**

**QTY**

1. Content Manipulation charge - per hour  
to remove remaining contents out of risk to make repairs
2. Dumpster load - Approx. 40 yards, 7-8 tons of debris

NOTES:

**Main Level**

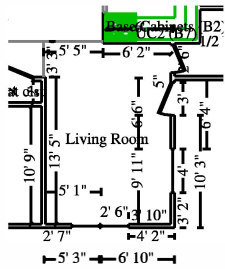

**Living Room**

**Height: 8'**

379.90 SF Walls	189.79 SF Ceiling
569.69 SF Walls & Ceiling	189.79 SF Floor
21.09 SY Flooring	47.49 LF Floor Perimeter
47.49 LF Ceil. Perimeter	

**Missing Wall**

**5' 5" X 8'**

**Opens into EAT\_IN\_AREA**

**Missing Wall**

**3' 3 1/8" X 8'**

**Opens into HALLWAY**

**DESCRIPTION**

**QTY**

3. R&R 5/8" drywall - hung, taped, ready for texture	189.79 SF
4. R&R 1/2" drywall - hung, taped, ready for texture	379.90 SF
5. Clean stud wall	379.90 SF
6. Seal stud wall for odor control (shellac)	379.90 SF
7. Texture drywall - light hand texture	569.69 SF
8. Seal the walls and ceiling w/latex based stain blocker - one coat	569.69 SF
9. Paint the walls and ceiling - two coats - 2 colors	569.69 SF
10. R&R Vinyl tile	189.79 SF
11. R&R Baseboard - 3 1/4"	47.49 LF
12. Seal & paint baseboard - three coats	47.49 LF

**CONTINUED - Living Room**

DESCRIPTION	QTY
13. Cold air return cover - Detach & reset	1.00 EA
14. Clean cold air return cover	1.00 EA
15. Clean window unit (per side) 3 - 9 SF	3.00 EA
16. Clean exterior door (per side)	2.00 EA
17. Seal & paint door or window opening (per side)	2.00 EA

NOTES:

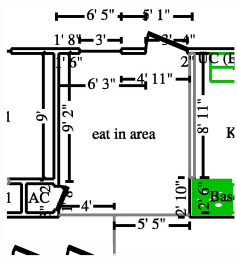

**eat in area**

**Height: 8'**

203.79 SF Walls	108.98 SF Ceiling
312.77 SF Walls & Ceiling	108.98 SF Floor
12.11 SY Flooring	23.99 LF Floor Perimeter
32.90 LF Ceil. Perimeter	

**Missing Wall**

**4' X 8'**

**Opens into HALLWAY**

**Missing Wall**

**5' 5" X 8'**

**Opens into LIVING\_ROOM**

**Missing Wall - Goes to Floor**

**8' 11" X 6' 8"**

**Opens into KITCHEN**

DESCRIPTION	QTY
18. R&R Light fixture	1.00 EA
19. R&R 5/8" drywall - hung, taped, ready for texture	108.98 SF
20. R&R 1/2" drywall - hung, taped, ready for texture	203.79 SF
21. Clean stud wall	203.79 SF
22. Seal stud wall for odor control (shellac)	203.79 SF
23. Texture drywall - light hand texture	312.77 SF
24. Seal the walls and ceiling w/latex based stain blocker - one coat	312.77 SF
25. Paint the walls and ceiling - two coats - 2 colors	312.77 SF

**CONTINUED - eat in area**

DESCRIPTION	QTY
26. R&R Vinyl tile	108.98 SF
27. R&R Baseboard - 3 1/4"	23.99 LF
28. Seal & paint baseboard - three coats	23.99 LF
29. Cold air return cover - Detach & reset	1.00 EA
30. Clean cold air return cover	1.00 EA
31. Clean window unit (per side) 3 - 9 SF	1.00 EA
32. Clean exterior door (per side)	2.00 EA
33. Seal & paint door or window opening (per side)	2.00 EA

NOTES:

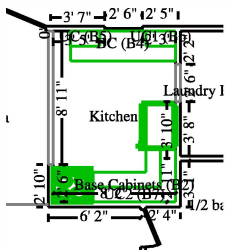

**Kitchen** **Height: 8'**

237.13 SF Walls	93.15 SF Ceiling
330.28 SF Walls & Ceiling	93.15 SF Floor
10.35 SY Flooring	27.74 LF Floor Perimeter
39.15 LF Ceil. Perimeter	

**Missing Wall - Goes to Floor**

**8' 11" X 6' 8"**

**Opens into EAT\_IN\_AREA**

**Missing Wall - Goes to Floor**

**2' 6" X 6' 8"**

**Opens into LAUNDRY\_ROOM**

DESCRIPTION	QTY
34. Refrigerator - Remove & reset	1.00 EA
35. Clean refrigerator - exterior	1.00 EA
36. Clean window unit (per side) 3 - 9 SF	1.00 EA
37. R&R Range - freestanding - gas	1.00 EA
38. Flexible gas supply line connector - 5/8" - up to 24"	1.00 EA
39. Range hood	1.00 EA

**CONTINUED - Kitchen**

DESCRIPTION	QTY
40. R&R Cabinetry - lower (base) units	10.50 LF
41. R&R Cabinetry - upper (wall) units	13.00 LF
42. R&R Sheathing - plywood - 1/2" CDX	54.00 SF
43. Sink - double - Detach & reset	1.00 EA
44. R&R Plumbing fixture supply line	2.00 EA
45. Clean sink - double and faucet	1.00 EA
46. R&R 5/8" drywall - hung, taped, ready for texture	93.15 SF
47. R&R 1/2" drywall - hung, taped, ready for texture	237.13 SF
48. Clean stud wall	237.13 SF
49. Seal stud wall for odor control (shellac)	237.13 SF
50. Texture drywall - light hand texture	330.28 SF
51. Seal the walls and ceiling w/latex based stain blocker - one coat	330.28 SF
52. Paint the walls and ceiling - two coats - 2 colors	330.28 SF
53. R&R Fluorescent - two tube - 4' - strip light	1.00 EA
54. R&R Vinyl tile	93.15 SF
55. R&R Baseboard - 3 1/4"	27.74 LF
56. Seal & paint baseboard - three coats	27.74 LF

NOTES:

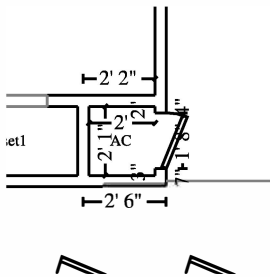

AC	Height: 8'
65.13 SF Walls	4.14 SF Ceiling
69.27 SF Walls & Ceiling	4.14 SF Floor
0.46 SY Flooring	8.14 LF Floor Perimeter
8.14 LF Ceil. Perimeter	

**DESCRIPTION**

**QTY**

**CONTINUED - AC**

<b>DESCRIPTION</b>	<b>QTY</b>
57. Air handler - with A-coil - Detach & reset	1.00 EA
58. Clean air conditioning condenser unit	1.00 EA
59. Clean air handler - Large	1.00 EA
60. Seal the walls and ceiling w/latex based stain blocker - one coat	69.27 SF
61. Paint the walls and ceiling - two coats	69.27 SF
62. Seal & paint door/window trim & jamb - (per side)	1.00 EA

**NOTES:**

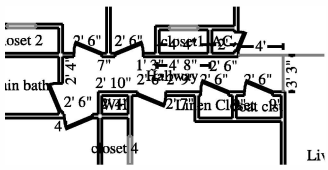
<b>Hallway</b>	<b>Height: 8'</b>
	
339.43 SF Walls	67.63 SF Ceiling
407.06 SF Walls & Ceiling	67.63 SF Floor
7.51 SY Flooring	42.43 LF Floor Perimeter
42.43 LF Ceil. Perimeter	
<b>Missing Wall</b>	<b>3' 3 1/8" X 8'</b>
<b>Missing Wall</b>	<b>4' X 8'</b>
	<b>Opens into LIVING_ROOM</b>
	<b>Opens into EAT_IN_AREA</b>

<b>DESCRIPTION</b>	<b>QTY</b>
63. Light fixture - Detach & reset	1.00 EA
64. Clean light fixture	1.00 EA
65. Clean cold air return cover	1.00 EA
66. Cold air return cover - Detach & reset	1.00 EA
67. R&R 5/8" drywall - hung, taped, ready for texture	67.63 SF
68. R&R 1/2" drywall - hung, taped, ready for texture	339.43 SF
69. Clean stud wall	339.43 SF
70. Seal stud wall for odor control (shellac)	339.43 SF



**CONTINUED - Hallway**

DESCRIPTION	QTY
71. Texture drywall - light hand texture	407.06 SF
72. Seal the walls and ceiling w/latex based stain blocker - one coat	407.06 SF
73. Paint the walls and ceiling - two coats - 2 colors	407.06 SF
74. R&R Vinyl tile	67.63 SF
75. R&R Baseboard - 3 1/4"	42.43 LF
76. Seal & paint baseboard - two coats	42.43 LF
77. R&R Casing - 3 1/4"	136.00 LF
78. Interior door - Detach & reset - slab only	8.00 EA
79. Clean door (per side)	8.00 EA
80. Clean door hardware	8.00 EA
81. Seal & paint door slab only (per side)	8.00 EA
82. Seal & paint door/window trim & jamb - (per side)	8.00 EA

NOTES:

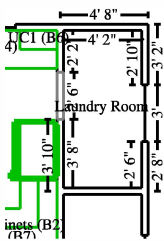

**Laundry Room**

**Height: 8'**

183.37 SF Walls	34.73 SF Ceiling
218.10 SF Walls & Ceiling	34.73 SF Floor
3.86 SY Flooring	22.50 LF Floor Perimeter
25.00 LF Ceil. Perimeter	

**Missing Wall - Goes to Floor**

**2' 6" X 6' 8"**

**Opens into KITCHEN**

DESCRIPTION	QTY
83. Clean window unit (per side) 3 - 9 SF	1.00 EA
84. Clean light fixture	1.00 EA
85. Clean the walls and ceiling	218.10 SF



**CONTINUED - Laundry Room**

DESCRIPTION	QTY
86. Seal the walls and ceiling w/latex based stain blocker - one coat	218.10 SF
87. Paint the walls and ceiling - two coats - 2 colors	218.10 SF
88. R&R Vinyl tile	34.73 SF
89. R&R Baseboard - 3 1/4"	22.50 LF
90. Seal & paint baseboard - three coats	22.50 LF

NOTES:

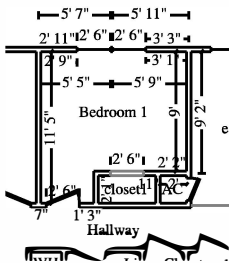

**Bedroom 1**

**Height: 8'**

341.83 SF Walls	108.64 SF Ceiling
450.47 SF Walls & Ceiling	108.64 SF Floor
12.07 SY Flooring	42.31 LF Floor Perimeter
44.81 LF Ceil. Perimeter	

**Missing Wall - Goes to Floor**

**2' 6" X 6' 8"**

**Opens into CLOSET1**

DESCRIPTION	QTY
91. Clean floor	108.64 SF
92. Clean the walls and ceiling	450.47 SF
93. Clean window unit (per side) 3 - 9 SF	2.00 EA
94. Clean door / window opening (per side)	4.00 EA
95. Cold air return cover - Detach & reset	1.00 EA
96. Clean cold air return cover	1.00 EA
97. Clean light fixture	1.00 EA
98. R&R Smoke detector	1.00 EA
99. Seal the walls and ceiling w/latex based stain blocker - one coat	450.47 SF
100. Paint the walls and ceiling - two coats - 2 colors	450.47 SF





**CONTINUED - Bedroom 1**

DESCRIPTION	QTY
101. Seal & paint baseboard - two coats	42.31 LF
102. Seal & paint door/window trim & jamb - (per side)	1.00 EA
103. Clean door (per side)	1.00 EA
104. Seal & paint door slab only (per side)	1.00 EA

NOTES:

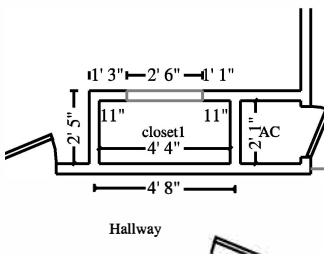

**closet1**

**Height: 8'**

85.80 SF Walls	8.97 SF Ceiling
94.77 SF Walls & Ceiling	8.97 SF Floor
1.00 SY Flooring	10.31 LF Floor Perimeter
12.81 LF Ceil. Perimeter	

**Missing Wall - Goes to Floor**

**2' 6" X 6' 8"**

**Opens into BEDROOM\_1**

DESCRIPTION	QTY
105. Clean the walls and ceiling	94.77 SF
106. Clean floor	8.97 SF
107. Seal the walls and ceiling w/latex based stain blocker - one coat	94.77 SF
108. Paint the walls and ceiling - two coats - 2 colors	94.77 SF
109. Seal & paint baseboard - two coats	10.31 LF
110. Clean closet shelf and rod per lineal foot	4.33 LF
111. Seal & paint closet shelving - single shelf	1.00 EA



**CONTINUED - closet1**

DESCRIPTION	QTY
-------------	-----

NOTES:

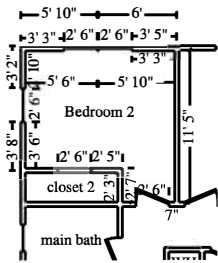

**Bedroom 2**

**Height: 8'**

345.83 SF Walls	109.47 SF Ceiling
455.30 SF Walls & Ceiling	109.47 SF Floor
12.16 SY Flooring	42.81 LF Floor Perimeter
45.31 LF Ceil. Perimeter	

**Missing Wall - Goes to Floor**

**2' 6" X 6' 8"**

**Opens into CLOSET\_2**

DESCRIPTION	QTY
-------------	-----

112. Clean floor	109.47 SF
113. Clean the walls and ceiling	455.30 SF
114. Clean window unit (per side) 3 - 9 SF	2.00 EA
115. Clean door / window opening (per side)	5.00 EA
116. Cold air return cover - Detach & reset	1.00 EA
117. Clean cold air return cover	1.00 EA
118. Clean light fixture	1.00 EA
119. R&R Smoke detector	1.00 EA
120. Seal the walls and ceiling w/latex based stain blocker - one coat	455.30 SF
121. Paint the walls and ceiling - two coats - 2 colors	455.30 SF
122. Seal & paint baseboard - two coats	42.81 LF
123. Seal & paint door/window trim & jamb - (per side)	1.00 EA
124. Clean door (per side)	1.00 EA
125. Seal & paint door slab only (per side)	1.00 EA



**CONTINUED - Bedroom 2**

**DESCRIPTION** **QTY**

---

NOTES:

---

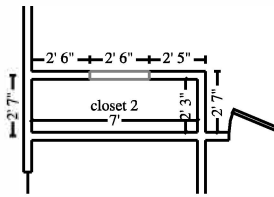

**closet 2**

**Height: 8'**

131.13 SF Walls	15.66 SF Ceiling
146.79 SF Walls & Ceiling	15.66 SF Floor
1.74 SY Flooring	15.97 LF Floor Perimeter
18.47 LF Ceil. Perimeter	

**Missing Wall - Goes to Floor**

**2' 6" X 6' 8"**

**Opens into BEDROOM\_2**

**DESCRIPTION** **QTY**

---

126. Clean the walls and ceiling	146.79 SF
127. Clean floor	15.66 SF
128. Seal the walls and ceiling w/latex based stain blocker - one coat	146.79 SF
129. Paint the walls and ceiling - two coats - 2 colors	146.79 SF
130. Seal & paint baseboard - two coats	15.97 LF
131. Clean closet shelf and rod per lineal foot	4.33 LF
132. Seal & paint closet shelving - single shelf	1.00 EA

---

NOTES:

---

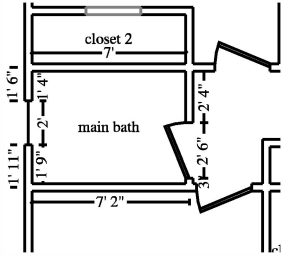

**main bath**

**Height: 8'**

193.53 SF Walls  
 229.21 SF Walls & Ceiling  
 3.96 SY Flooring  
 24.19 LF Ceil. Perimeter

35.67 SF Ceiling  
 35.67 SF Floor  
 24.19 LF Floor Perimeter

**DESCRIPTION**

**QTY**

133. Clean the walls and ceiling	229.21 SF
134. Clean floor	35.67 SF
135. Clean light fixture	1.00 EA
136. Light fixture - Detach & reset	1.00 EA
137. Clean toilet	1.00 EA
138. Clean sink and faucet	1.00 EA
139. Clean tub	1.00 EA
140. Clean shower	1.00 EA
141. Clean tub / shower faucet	1.00 EA
142. Clean cold air return cover	1.00 EA
143. Clean window unit (per side) 3 - 9 SF	1.00 EA
144. Clean door / window opening (per side)	2.00 EA
145. Clean medicine cabinet	1.00 EA
146. Medicine cabinet - Detach & reset	1.00 EA
147. Clean mirror	5.00 SF
148. Bathroom mirror - Detach & reset	5.00 SF
149. Seal the walls and ceiling w/latex based stain blocker - one coat	229.21 SF
150. Paint the walls and ceiling - two coats	229.21 SF
151. Seal & paint door/window trim & jamb - (per side)	1.00 EA
152. Clean door (per side)	1.00 EA
153. Seal & paint door slab only (per side)	1.00 EA

NOTES:

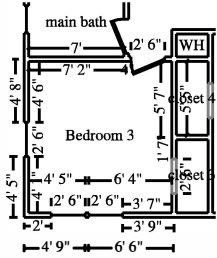

**Bedroom 3**

**Height: 8'**

328.47 SF Walls	116.24 SF Ceiling
444.71 SF Walls & Ceiling	116.24 SF Floor
12.92 SY Flooring	40.64 LF Floor Perimeter
43.14 LF Ceil. Perimeter	

**Missing Wall - Goes to Floor**

**2' 6" X 6' 8"**

**Opens into CLOSET\_3**

**DESCRIPTION**

**QTY**

154. Clean floor	116.24 SF
155. Clean the walls and ceiling	444.71 SF
156. Clean window unit (per side) 3 - 9 SF	2.00 EA
157. Cold air return cover - Detach & reset	1.00 EA
158. Clean cold air return cover	1.00 EA
159. Clean light fixture	1.00 EA
160. R&R Smoke detector	1.00 EA
161. Clean door / window opening (per side)	5.00 EA
162. Seal the walls and ceiling w/latex based stain blocker - one coat	444.71 SF
163. Paint the walls and ceiling - two coats - 2 colors	444.71 SF
164. Seal & paint baseboard - two coats	40.64 LF
165. Seal & paint door/window trim & jamb - (per side)	1.00 EA
166. Clean door (per side)	1.00 EA
167. Seal & paint door slab only (per side)	1.00 EA

NOTES:

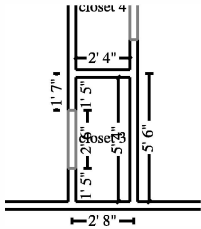

**closet 3**

**Height: 8'**

105.80 SF Walls	12.42 SF Ceiling
118.21 SF Walls & Ceiling	12.42 SF Floor
1.38 SY Flooring	12.81 LF Floor Perimeter
15.31 LF Ceil. Perimeter	

Missing Wall - Goes to Floor

2' 6" X 6' 8"

Opens into BEDROOM\_3

**DESCRIPTION**

**QTY**

168. Clean the walls and ceiling	118.21 SF
169. Clean floor	12.42 SF
170. Seal the walls and ceiling w/latex based stain blocker - one coat	118.21 SF
171. Paint the walls and ceiling - two coats - 2 colors	118.21 SF
172. Seal & paint baseboard - two coats	12.81 LF
173. Clean closet shelf and rod per lineal foot	4.33 LF
174. Seal & paint closet shelving - single shelf	1.00 EA

NOTES:

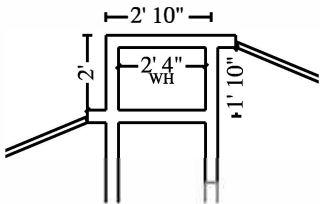

**WH**

**Height: 8'**

64.00 SF Walls	3.89 SF Ceiling
67.89 SF Walls & Ceiling	3.89 SF Floor
0.43 SY Flooring	8.00 LF Floor Perimeter
8.00 LF Ceil. Perimeter	

**DESCRIPTION**

**QTY**

175. Water heater - Detach & reset	1.00 EA
176. Clean water heater	1.00 EA
177. Clean the walls and ceiling	67.89 SF
178. Seal the walls and ceiling w/latex based stain blocker - one coat	67.89 SF
179. Paint the walls and ceiling - one coat	67.89 SF
180. Seal & paint door/window trim & jamb - (per side)	1.00 EA



CONTINUED - WH

DESCRIPTION

QTY

NOTES:

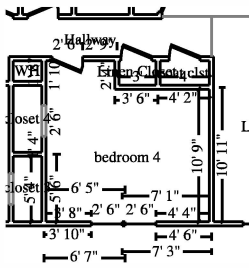

bedroom 4

Height: 8'

404.47 SF Walls	155.39 SF Ceiling
559.86 SF Walls & Ceiling	155.39 SF Floor
17.27 SY Flooring	50.14 LF Floor Perimeter
52.64 LF Ceil. Perimeter	

Missing Wall - Goes to Floor

2' 6" X 6' 8"

Opens into CLOSET\_4

DESCRIPTION

QTY

181. Clean window unit (per side) 3 - 9 SF	2.00 EA
182. Cold air return cover - Detach & reset	1.00 EA
183. Clean cold air return cover	1.00 EA
184. Clean floor	155.39 SF
185. Clean light fixture	1.00 EA
186. R&R Smoke detector	1.00 EA
187. Clean door / window opening (per side)	4.00 EA
188. Clean the walls and ceiling	559.86 SF
189. Seal the walls and ceiling w/latex based stain blocker - one coat	559.86 SF
190. Paint the walls and ceiling - two coats - 2 colors	559.86 SF
191. Seal & paint baseboard - two coats	50.14 LF
192. Seal & paint door/window trim & jamb - (per side)	1.00 EA
193. Clean door (per side)	1.00 EA
194. Seal & paint door slab only (per side)	1.00 EA



**CONTINUED - bedroom 4**

**DESCRIPTION** **QTY**

---

NOTES:

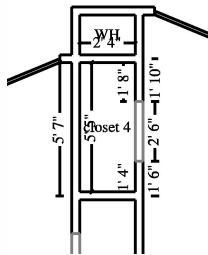

**closet 4**

**Height: 8'**

107.33 SF Walls	12.64 SF Ceiling
119.97 SF Walls & Ceiling	12.64 SF Floor
1.40 SY Flooring	13.00 LF Floor Perimeter
15.50 LF Ceil. Perimeter	

**Missing Wall - Goes to Floor**

**2' 6" X 6' 8"**

**Opens into BEDROOM\_4**

**DESCRIPTION** **QTY**

---

195. Clean the walls and ceiling	119.97 SF
196. Clean floor	12.64 SF
197. Seal the walls and ceiling w/latex based stain blocker - one coat	119.97 SF
198. Paint the walls and ceiling - two coats - 2 colors	119.97 SF
199. Seal & paint baseboard - two coats	13.00 LF
200. Clean closet shelf and rod per lineal foot	4.33 LF
201. Seal & paint closet shelving - single shelf	1.00 EA

NOTES:



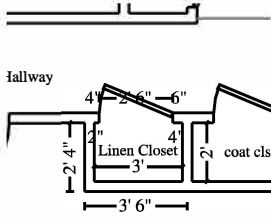

**Linen Closet**

**Height: 8'**

79.80 SF Walls	5.96 SF Ceiling
85.76 SF Walls & Ceiling	5.96 SF Floor
0.66 SY Flooring	9.97 LF Floor Perimeter
9.97 LF Ceil. Perimeter	

**DESCRIPTION**

**QTY**

202. Clean the walls and ceiling	85.76 SF
203. R&R Vinyl tile	5.96 SF
204. Seal the walls and ceiling w/latex based stain blocker - one coat	85.76 SF
205. Paint the walls and ceiling - two coats - 2 colors	85.76 SF
206. Seal & paint baseboard - two coats	9.97 LF
207. Clean shelving - wood	9.00 LF
208. Seal & paint wood shelving, 12"- 24" width	9.00 LF

NOTES:

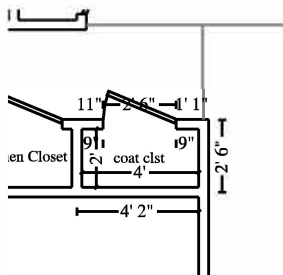

**coat clst**

**Height: 8'**

95.80 SF Walls	7.95 SF Ceiling
103.75 SF Walls & Ceiling	7.95 SF Floor
0.88 SY Flooring	11.97 LF Floor Perimeter
11.97 LF Ceil. Perimeter	

**DESCRIPTION**

**QTY**

209. Clean the walls and ceiling	103.75 SF
210. R&R Vinyl tile	7.95 SF
211. Seal the walls and ceiling w/latex based stain blocker - one coat	103.75 SF
212. Paint the walls and ceiling - two coats - 2 colors	103.75 SF
213. Seal & paint baseboard - two coats	11.97 LF
214. Clean closet shelf and rod per lineal foot	4.00 LF
215. Seal & paint closet shelving - single shelf	1.00 EA



**CONTINUED - coat clst**

**DESCRIPTION**

**QTY**

NOTES:

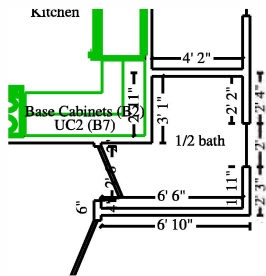

**1/2 bath**

**Height: 8'**

201.33 SF Walls  
 233.71 SF Walls & Ceiling  
 3.60 SY Flooring  
 25.17 LF Ceil. Perimeter

32.38 SF Ceiling  
 32.38 SF Floor  
 25.17 LF Floor Perimeter

**DESCRIPTION**

**QTY**

216. Clean the walls and ceiling	233.71 SF
217. Clean floor - tile	32.38 SF
218. Clean light fixture	1.00 EA
219. Light fixture - Detach & reset	1.00 EA
220. Clean toilet	1.00 EA
221. Clean sink and faucet	1.00 EA
222. Clean cold air return cover	1.00 EA
223. Clean window unit (per side) 3 - 9 SF	1.00 EA
224. Clean medicine cabinet	1.00 EA
225. Medicine cabinet - Detach & reset	1.00 EA
226. Clean mirror	5.00 SF
227. Bathroom mirror - Detach & reset	5.00 SF
228. Seal the walls and ceiling w/latex based stain blocker - one coat	233.71 SF
229. Paint the walls and ceiling - two coats	233.71 SF
230. Seal & paint door/window trim & jamb - (per side)	1.00 EA



**CONTINUED - 1/2 bath**

DESCRIPTION	QTY
-------------	-----

NOTES:

**roof**



**dwelling**

1597.48 Surface Area	15.97 Number of Squares	
162.56 Total Perimeter Length	48.00 Total Ridge Length	

DESCRIPTION	QTY
-------------	-----

231. Remove Laminated - comp. shingle rfg. - w/out felt	15.97 SQ
232. Laminated - comp. shingle rfg. - w/out felt	17.67 SQ
233. Roofing felt - 15 lb.	15.97 SQ
234. R&R Sheathing - plywood - 1/2" CDX	399.25 SF
235. Re-nailing of roof sheathing - complete re-nail	1198.11 SF
236. R&R Continuous ridge vent - aluminum	40.00 LF
237. R&R Drip edge	162.56 LF
238. R&R Flashing - pipe jack	1.00 EA
239. R&R Exhaust cap - through roof - 6" to 8"	1.00 EA
240. R&R Roof vent - turbine type	1.00 EA
241. R&R Truss - 4/12 slope	102.00 LF

NOTES:



**attic**

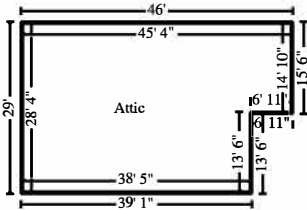

**Attic**

**Height: 8'**

1178.86 SF Walls	1191.56 SF Ceiling
2370.42 SF Walls & Ceiling	1191.56 SF Floor
132.40 SY Flooring	147.36 LF Floor Perimeter
147.36 LF Ceil. Perimeter	

**DESCRIPTION**

**QTY**

242. R&R Batt insulation - 10" - R30 - unfaced batt	1191.56 SF
243. Clean truss system - up to 5/12	1089.56 SF
244. Seal attic framing (shellac) - up to 5/12	1089.56 SF
245. R&R Ductwork system - hot or cold air - 1200 to 1599 SF home	1.00 EA

NOTES:

**Grand Total Areas:**

5,072.74 SF Walls	2,315.27 SF Ceiling	7,388.01 SF Walls and Ceiling
2,315.27 SF Floor	257.25 SY Flooring	626.96 LF Floor Perimeter
0.00 SF Long Wall	0.00 SF Short Wall	669.77 LF Ceil. Perimeter
2,315.27 Floor Area	2,478.65 Total Area	5,072.74 Interior Wall Area
2,837.80 Exterior Wall Area	299.84 Exterior Perimeter of Walls	
1,597.48 Surface Area	15.97 Number of Squares	0.00 Total Perimeter Length
48.00 Total Ridge Length	0.00 Total Hip Length	

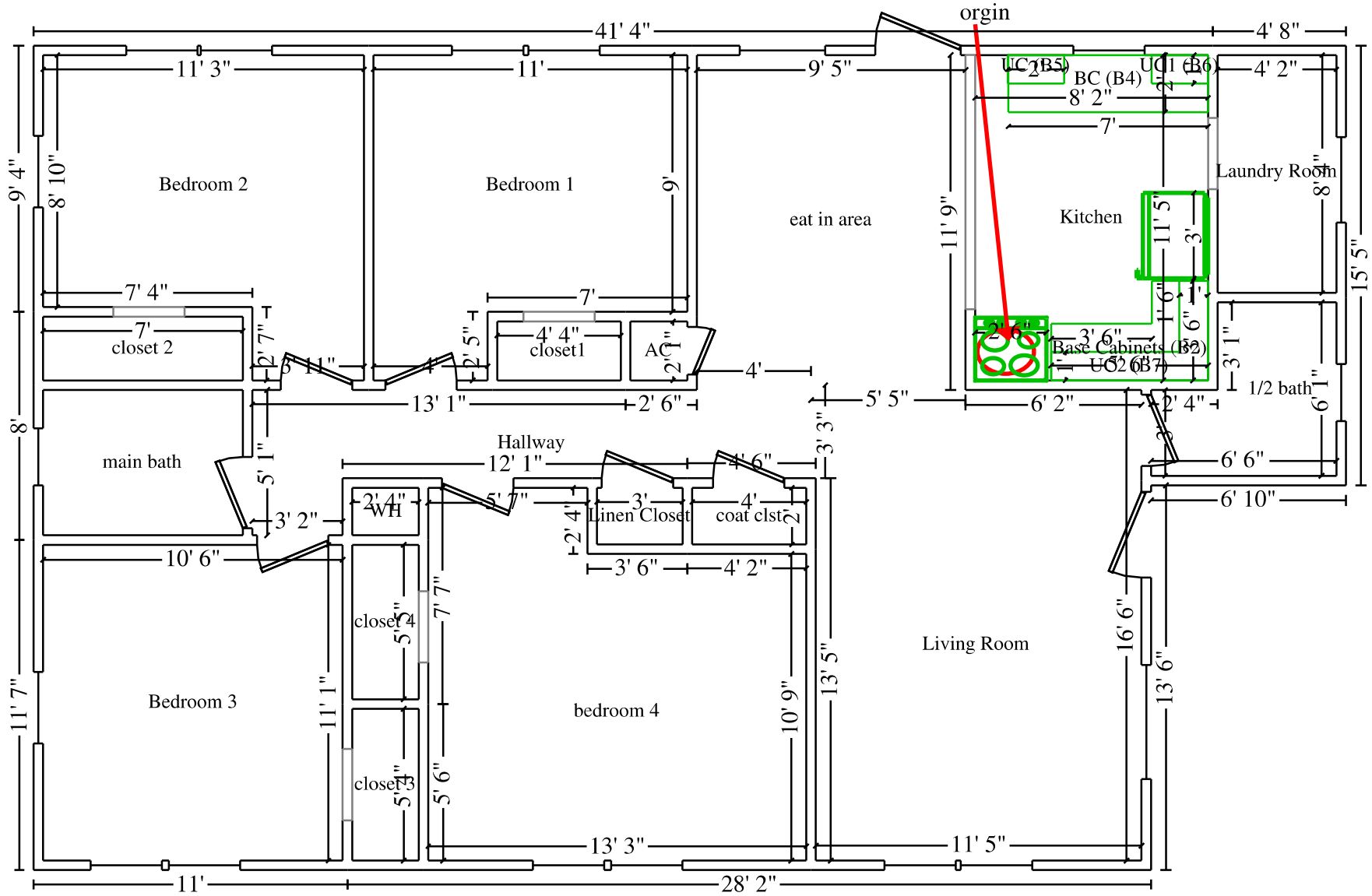

Main Level

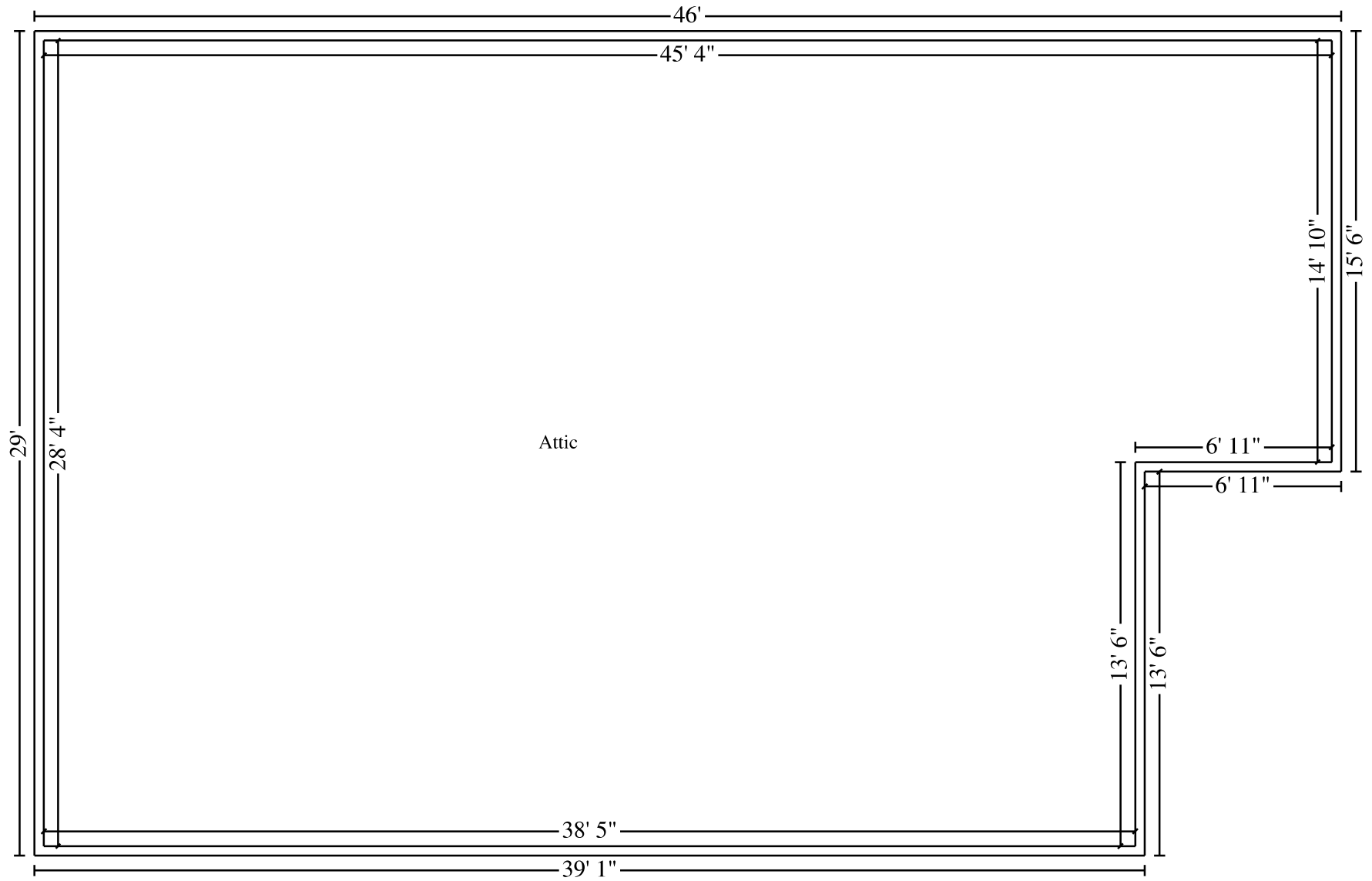

attic

