

ASD WIND LOAD WALL PRESSURES Kd = 0.85						
TRIBUTARY AREA	ZONE 4 (PSF)		ZONE 5 (PSF)		PARAPET (PSF)	
	(+)	(-)	(+)	(-)	(4P)	(5P)
WINDOW	+39.1	-42.4	+39.1	-52.1		
DOOR	+37.4	-40.7	+37.4	-48.7		
0 sf to 19 sf	+39.1	-42.4	+39.1	-52.1	+116.5	+148.9
20 sf. to 29 sf	+37.4	-40.7	+37.4	-48.7	+108.7	+135.7
30 sf. to 49 sf	+36.4	-39.7	+36.4	-46.7		
50 sf to 99 sf	+35.1	-38.3	+35.1	-44.1		
100 sf to 199 sf	+33.4	-36.7	+33.4	-40.7		

NOTES:

1. REFER TO DIAGRAM FOR LOCATION OF ZONE ④ AND ⑤.
2. VALUES INDICATED CAN BE INTERPOLATED.
3. FOR Kd = 1.0, MULTIPLY VALUES BY 1.18.
4. FOR ULTIMATE VALUES, MULTIPLY VALUES IN TABLE BY 1.67.

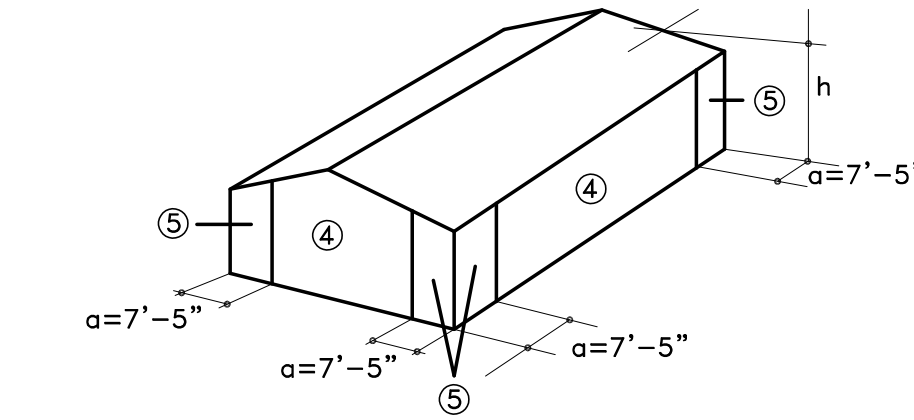

WIND PRESSURE DIAGRAM
WALLS

ASD WIND LOAD ROOF PRESSURES Kd=0.85					
ROOF ZONE	PRESSURE (PSF)				ROOFING
	< 19 sf	20 sf to 49 sf	50 sf to 79 sf	80 sf to 100 sf	
1	-68.4	-63.6	-57.7	-54.7	-61.8
2	-90.0	-84.0	-76.2	-72.6	-83.4
3	-122.4	-111.0	-95.4	-87.6	-115.8

NOTES:

1. FOR Kd = 1.0, MULTIPLY VALUES BY 1.18.
2. THE FIGURES SHOWN REPRESENT GROSS VALUES. TO OBTAIN NET UPLIFT VALUES ONLY 10 PSF OF DEAD LOAD SHALL BE DEDUCTED FROM THEM.
3. FOR ULTIMATE VALUES, MULTIPLY VALUES IN TABLE BY 1.67.

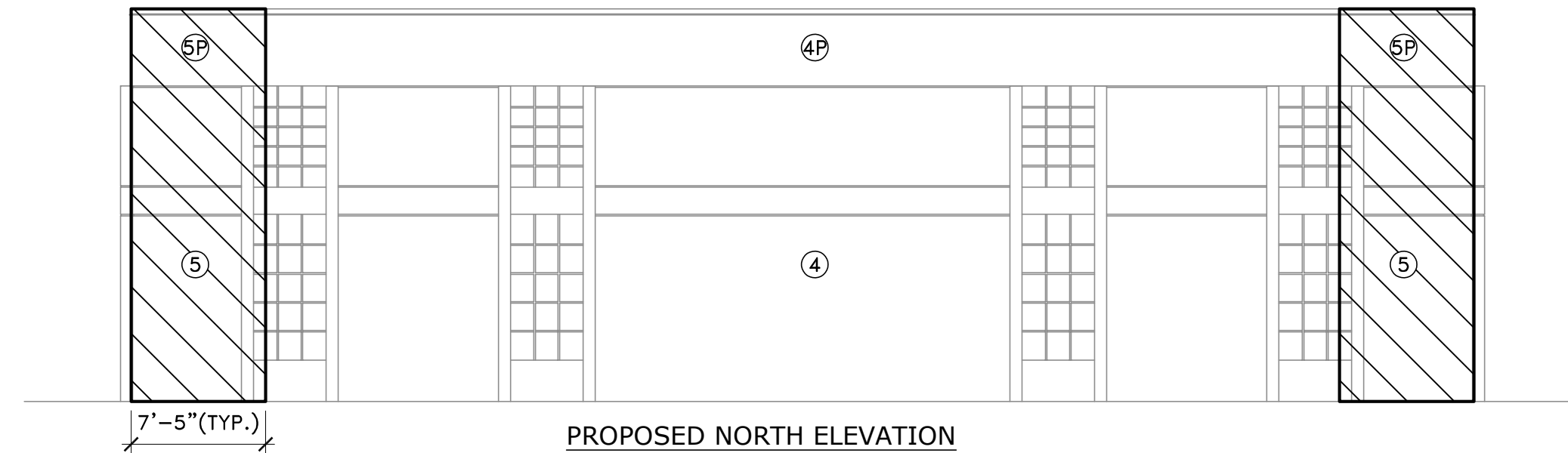

PROPOSED NORTH ELEVATION

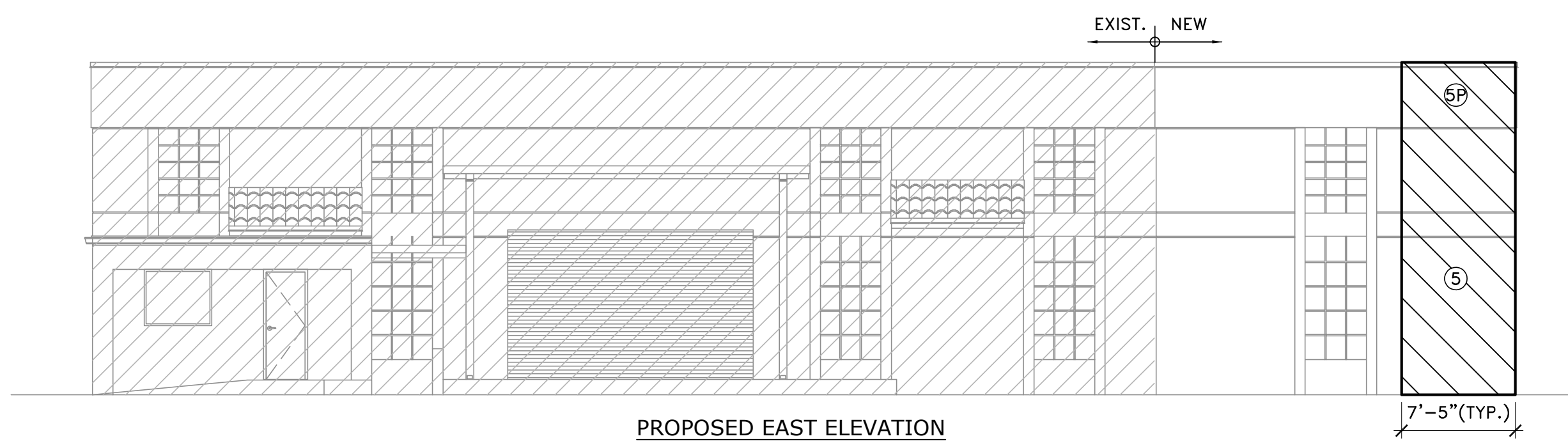

PROPOSED EAST ELEVATION

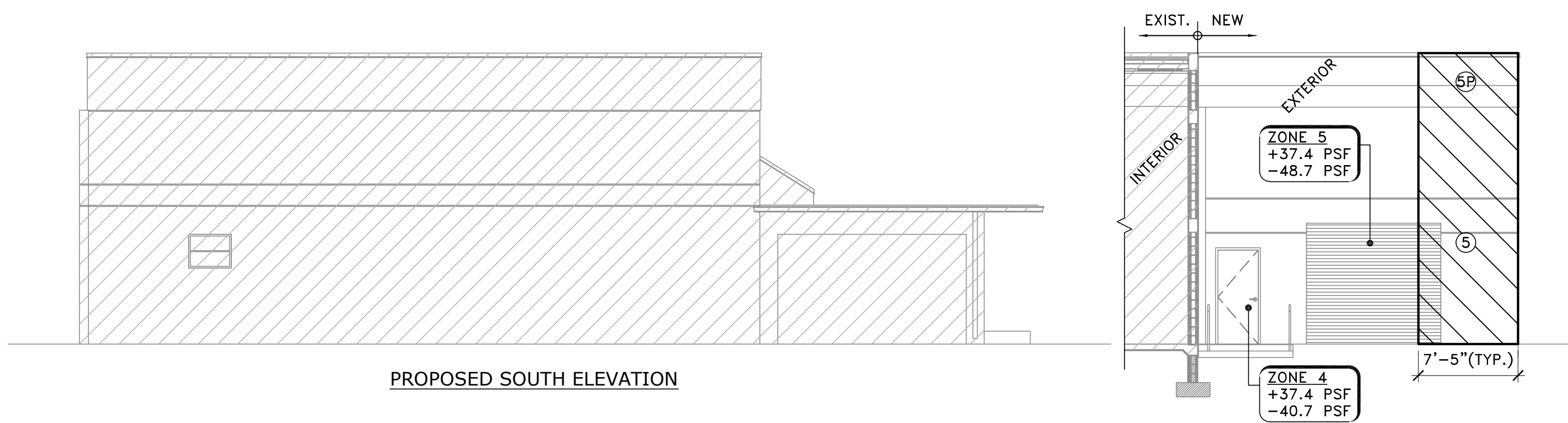

PROPOSED SOUTH ELEVATION



PROPOSED WEST ELEVATION

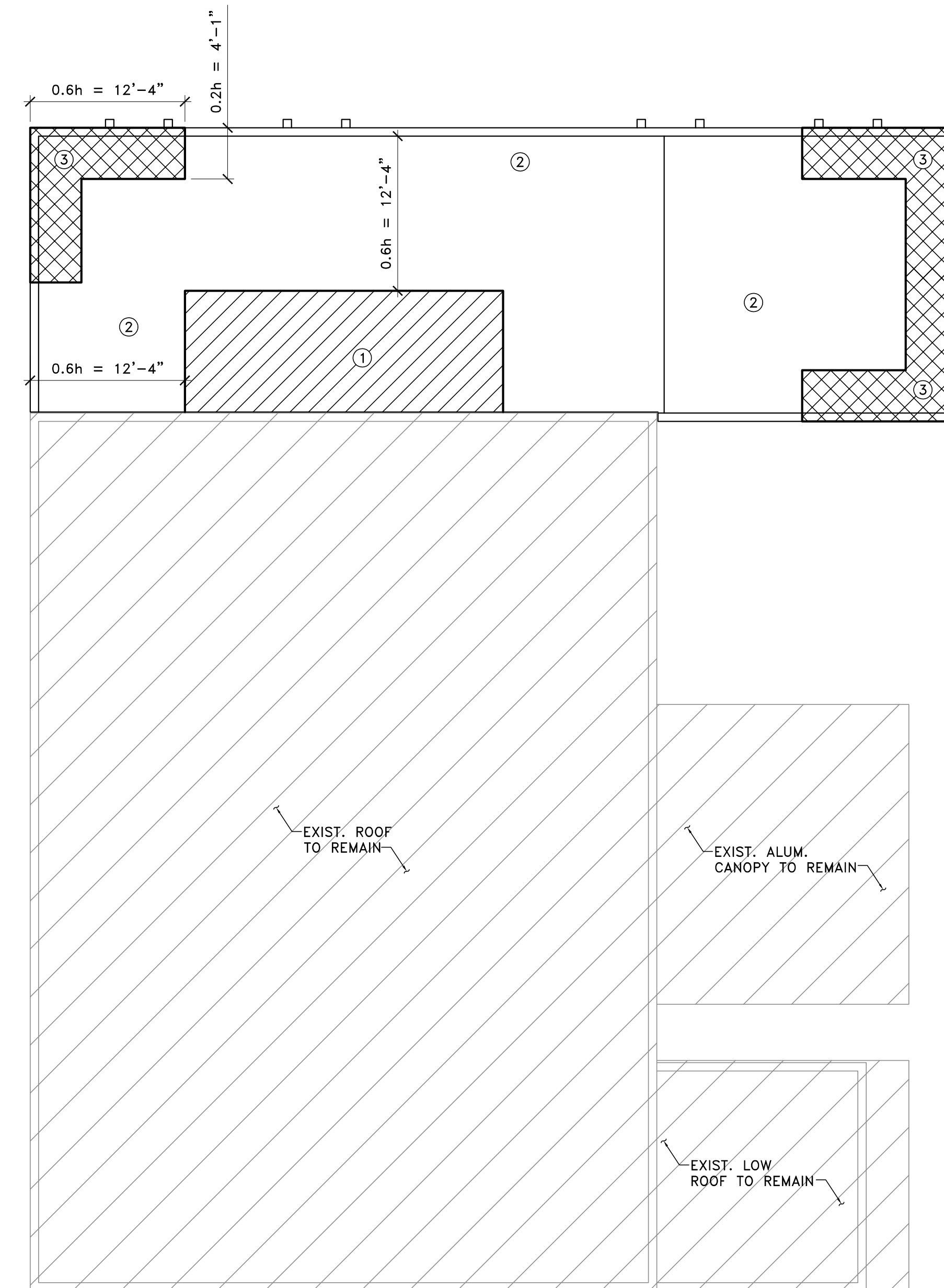

WIND PRESSURE DIAGRAM
ROOF

DATE: 12.23.20
DESIGNED BY: HA
DRAWN BY: HA
REVIEWED BY: CA
PROJECT NO. 1020241

REVISIONS
BLDG. DEPT. COMM: 03.10.21

THIS DOCUMENT HAS BEEN DIGITALLY SIGNED AND SEALED BY:
CHRISTIAN ADU
LICENSE NO. 74647
STATE OF FLORIDA
PROFESSIONAL ENGINEER
PRINTED COPIES OF THIS DOCUMENT ARE NOT CONSIDERED BOUND AND SEALED. THE SIGNATURE MUST BE VERIFIED ON THE ELECTRONIC DOCUMENTS.
SEAL

WIND PRESSURE & ELEVATIONS

S1.1
CONSTRUCTION DOCUMENT

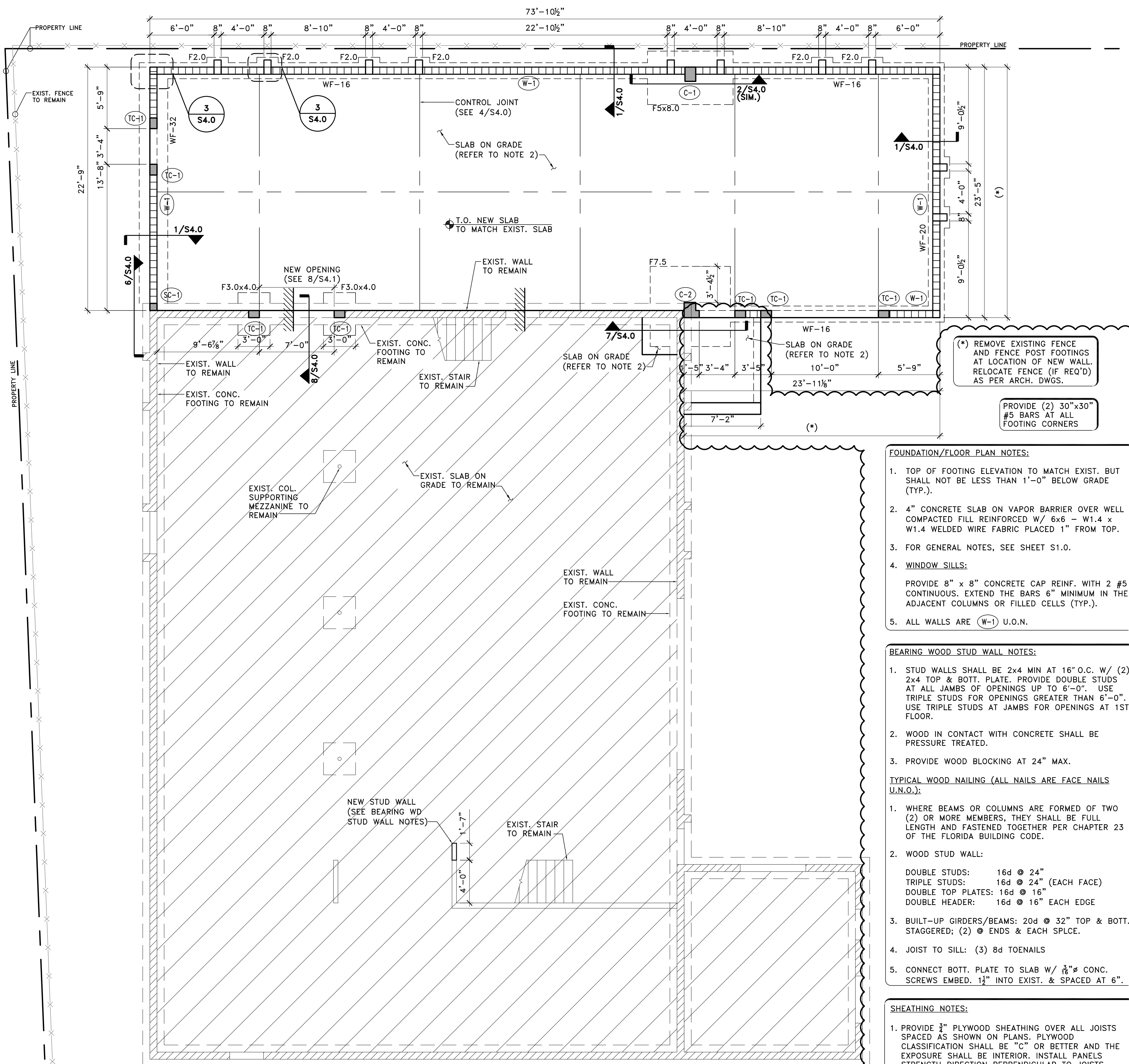

FOUNDATION & FLOOR PLAN
SCALE: 3/16"=1'-0"

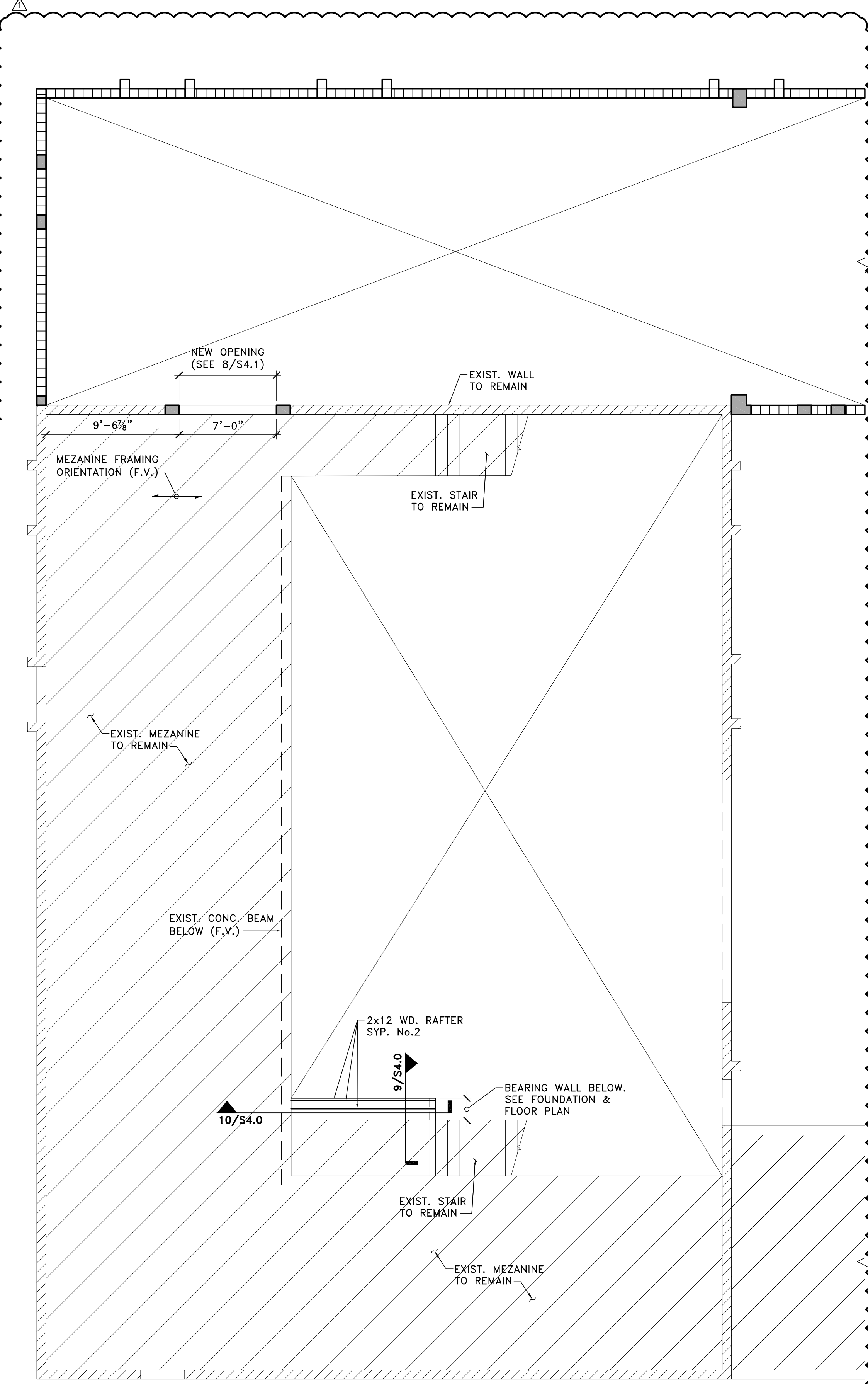
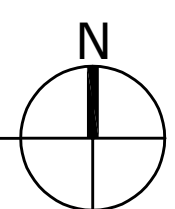

INTERMEDIATE LEVEL PLAN
MEZANINE SCALE: 3/16"=1'-0"

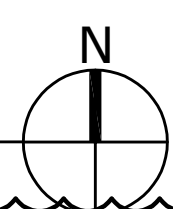

- FOUNDATION/FLOOR PLAN NOTES:**
- TOP OF FOOTING ELEVATION TO MATCH EXIST. BUT SHALL NOT BE LESS THAN 1'-0" BELOW GRADE (TYP.).
 - 4" CONCRETE SLAB ON VAPOR BARRIER OVER WELL COMPACTED FILL REINFORCED W/ 6x6 - W1.4 x W1.4 WELDED WIRE FABRIC PLACED 1" FROM TOP.
 - FOR GENERAL NOTES, SEE SHEET S1.0.
 - WINDOW SILLS:**
PROVIDE 8" x 8" CONCRETE CAP REINF. WITH 2 #5 CONTINUOUS. EXTEND THE BARS 6" MINIMUM IN THE ADJACENT COLUMNS OR FILLED CELLS (TYP.).
 - ALL WALLS ARE (W-1) U.O.N.

- BEARING WOOD STUD WALL NOTES:**
- STUD WALLS SHALL BE 2x4 MIN AT 16" O.C. W/ (2) 2x4 TOP & BOTT. PLATE. PROVIDE DOUBLE STUDS AT ALL JAMBS OF OPENINGS UP TO 6'-0". USE TRIPLE STUDS FOR OPENINGS GREATER THAN 6'-0". USE TRIPLE STUDS AT JAMBS FOR OPENINGS AT 1ST FLOOR.
 - WOOD IN CONTACT WITH CONCRETE SHALL BE PRESSURE TREATED.
 - PROVIDE WOOD BLOCKING AT 24" MAX.

- TYPICAL WOOD NAILING (ALL NAILS ARE FACE NAILS U.N.O.):**
- WHERE BEAMS OR COLUMNS ARE FORMED OF TWO (2) OR MORE MEMBERS, THEY SHALL BE FULL LENGTH AND FASTENED TOGETHER PER CHAPTER 23 OF THE FLORIDA BUILDING CODE.
 - WOOD STUD WALL:**
DOUBLE STUDS: 16d @ 24"
TRIPLE STUDS: 16d @ 24" (EACH FACE)
DOUBLE TOP PLATES: 16d @ 16"
DOUBLE HEADER: 16d @ 16" EACH EDGE
 - BUILT-UP GIRDERS/BEAMS: 20d @ 32" TOP & BOTT. STAGGERED; (2) @ ENDS & EACH SPLCE.
 - JOIST TO SILL: (3) 8d TOENAILS
 - CONNECT BOTT. PLATE TO SLAB W/ 3/8" # CONC. SCREWS EMBED. 1 1/2" INTO EXIST. & SPACED AT 6".

- SHEATHING NOTES:**
- PROVIDE 5/8" PLYWOOD SHEATHING OVER ALL JOISTS SPACED AS SHOWN ON PLANS. PLYWOOD CLASSIFICATION SHALL BE "C" OR BETTER AND THE EXPOSURE SHALL BE INTERIOR. INSTALL PANELS STRENGTH DIRECTION PERPENDICULAR TO JOISTS.
 - NAILING REQUIREMENTS:**
NAIL TYPES: COMMON
NAIL SIZE: 10d NAILS
NAIL SPACING: 6"
 - (X) INDICATES WOOD CONNECTOR. REFER TO SCHEDULE.

(* REMOVE EXISTING FENCE AND FENCE POST FOOTINGS AT LOCATION OF NEW WALL. RELOCATE FENCE (IF REQ'D) AS PER ARCH. DWGS.
PROVIDE (2) 30"x30" #5 BARS AT ALL FOOTING CORNERS

DATE:	12.23.20
DESIGNED BY:	HA
DRAWN BY:	HA
REVIEWED BY:	CA
PROJECT NO.:	1020241
REVISIONS	
▲	BLDG. DEPT. COMM: 03.10.21

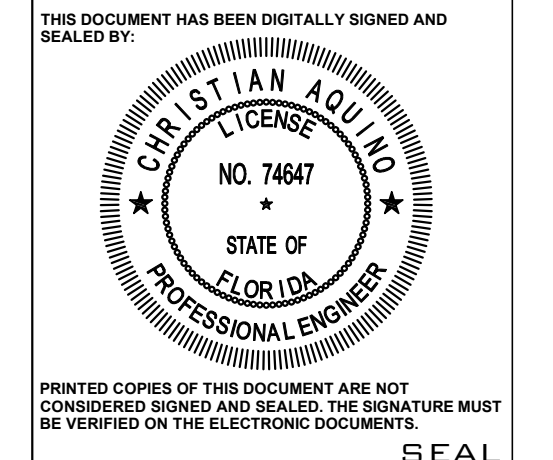

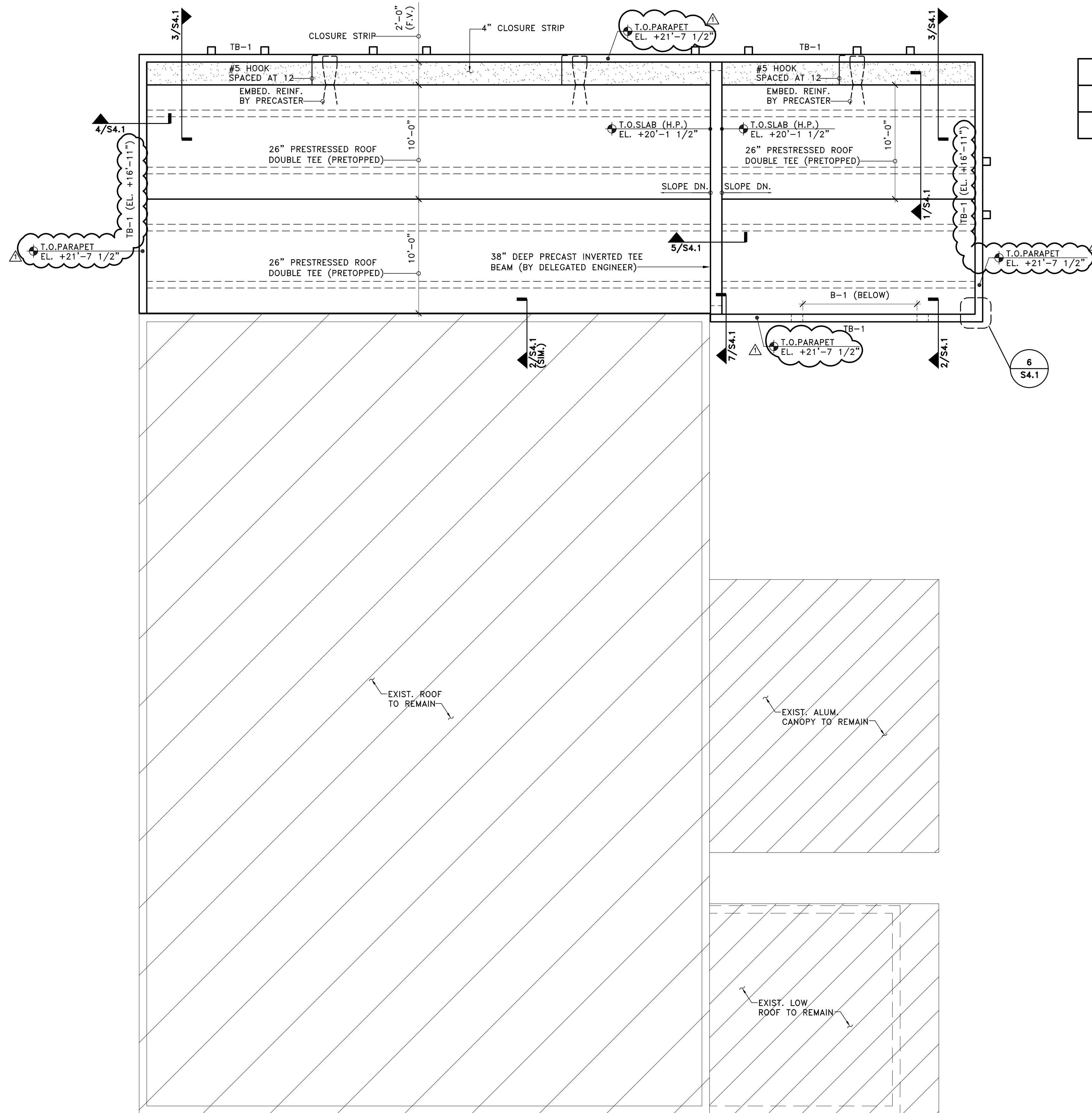

PROVIDE (2) 30"x30"
#5 CORNER BARS AT
OUTSIDE OF TEE BEAM
(TYP. AT EA. CORNER)

DOUBLE TEE & INVERTED TEE BEAM LOADING			
LOCATION	DL	LL	WL
ROOF	20 PSF	30 PSF	SEE S1.1

ROOF FRAMING PLAN

SCALE: 3/16"=1'-0"

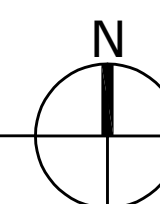

HIALEAH HOUSING AUTHORITY
815 WEST 75TH ST
HIALEAH, FLORIDA 33014

DATE: 12.23.20
DESIGNED BY: HA
DRAWN BY: HA
REVIEWED BY: CA
PROJECT NO. 1020241

REVISIONS
BLDG. DEPT. COMM: 03.10.21

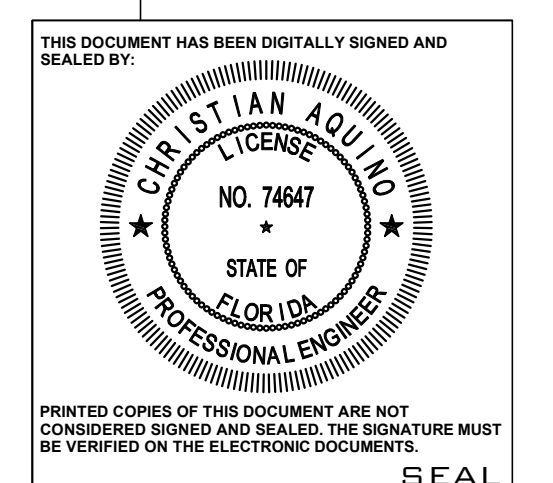

ROOF PLAN

S2.1
CONSTRUCTION DOCUMENT

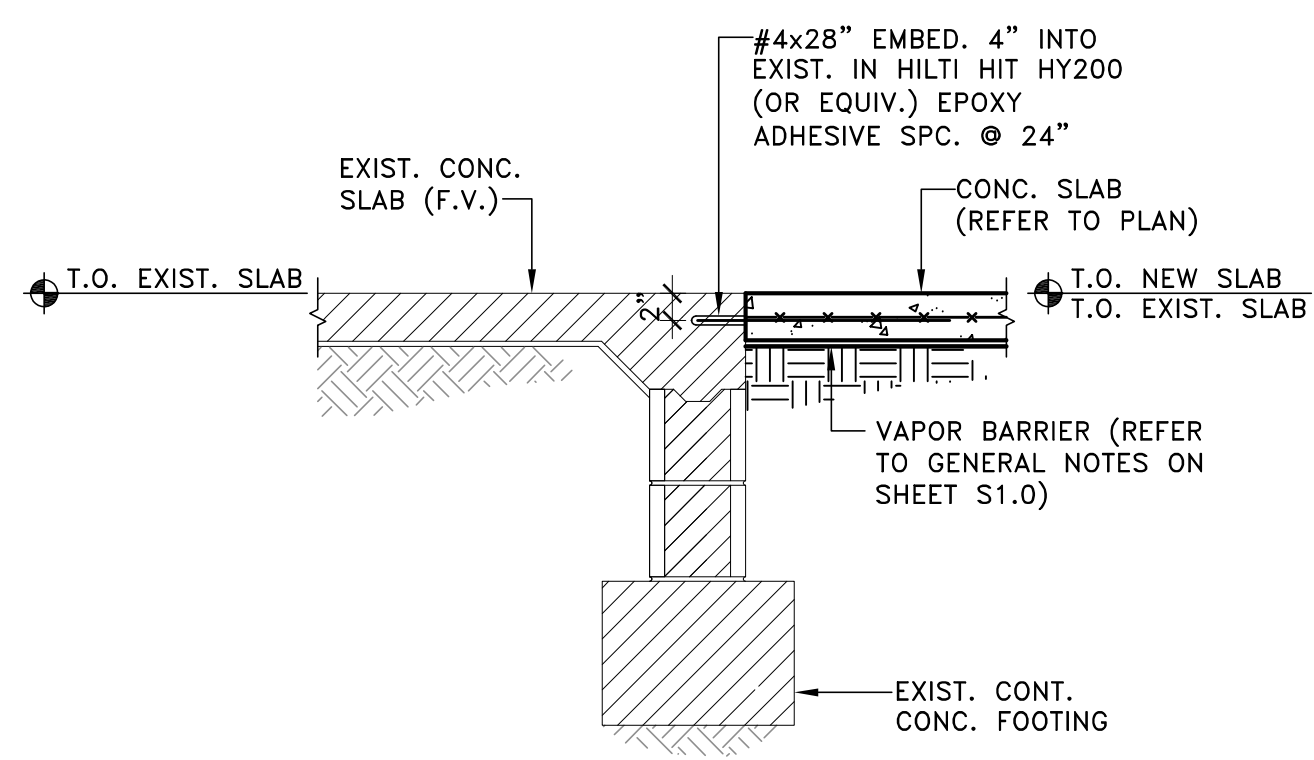

8 SLAB AT EXISTING
SCALE: 3/4" = 1'-0"

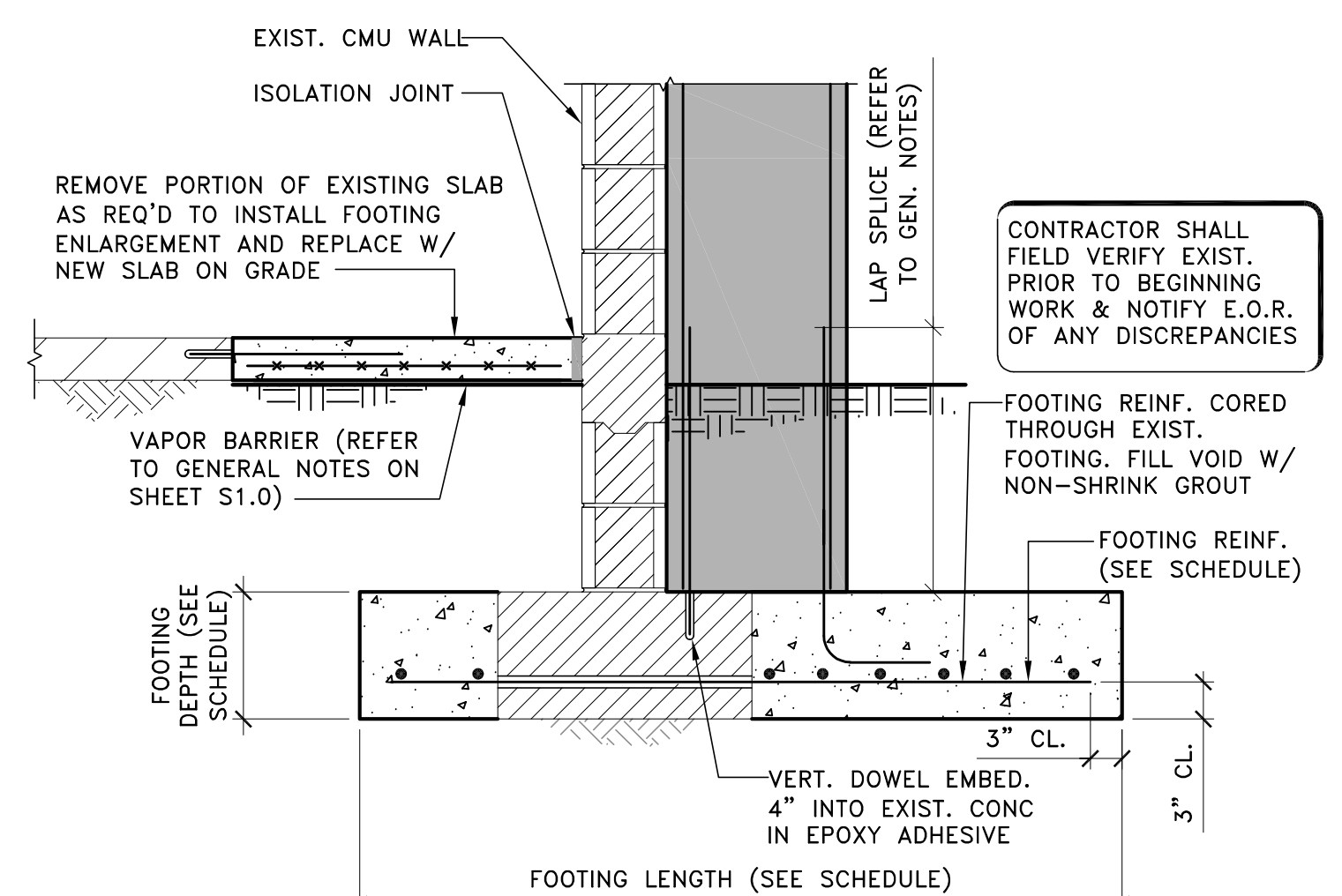

7 NEW COLUMN AT EXISTING FOOTING
SCALE: 3/4" = 1'-0"

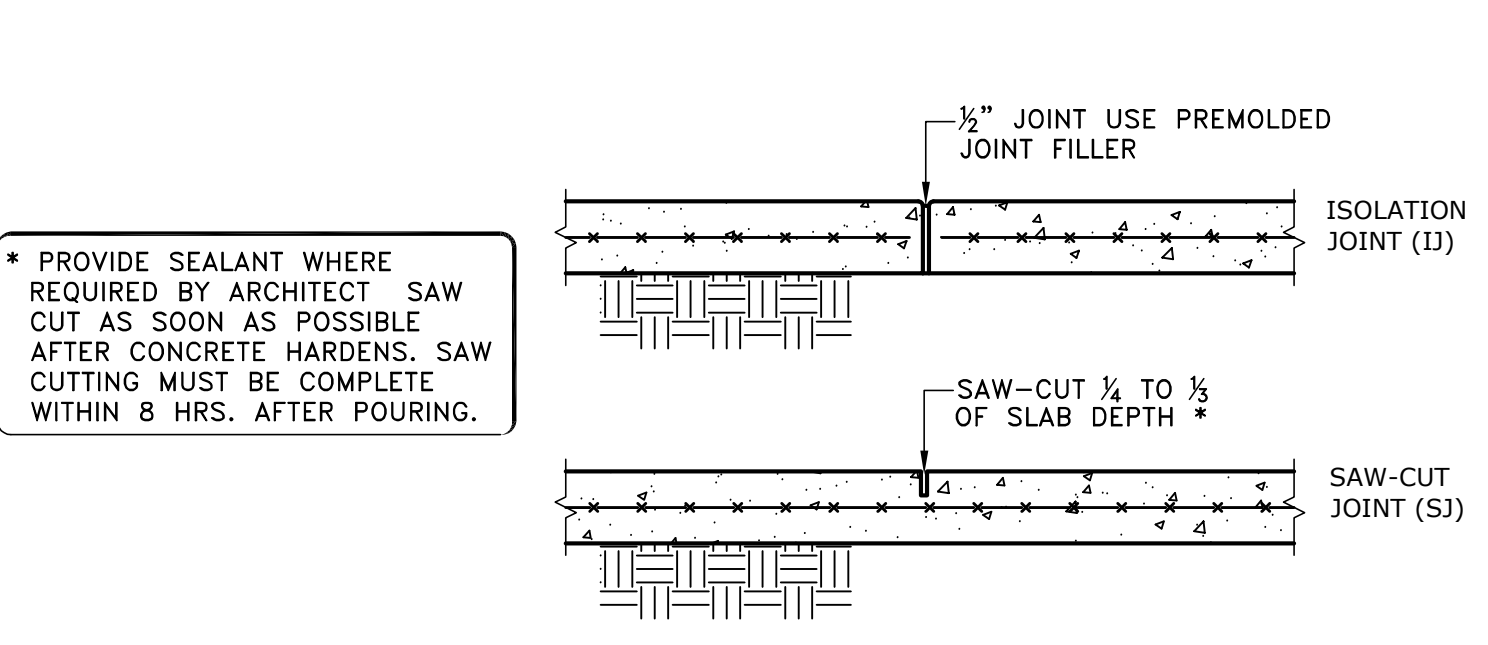

4 CONTROL JOINTS
N.T.S.

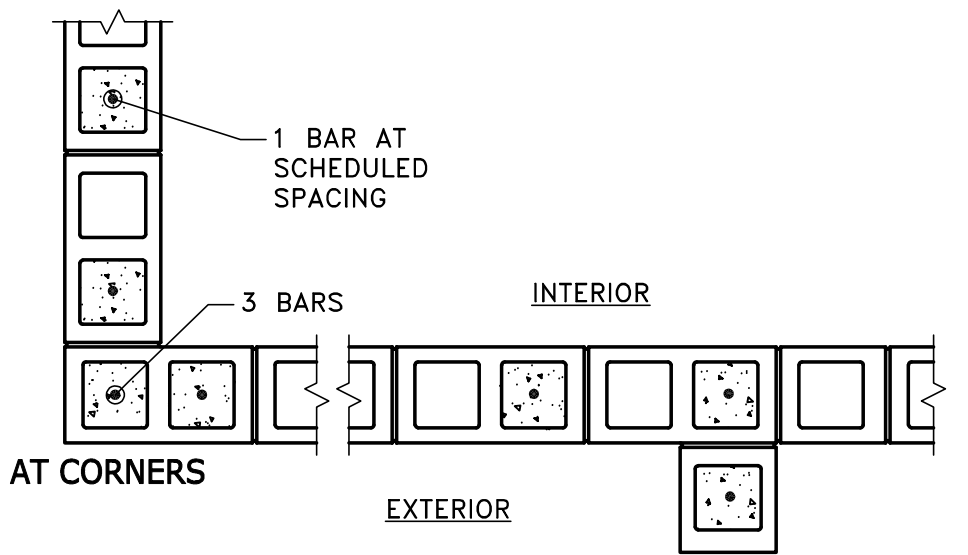

3 TYPICAL MASONRY WALL REINF.
N.T.S.

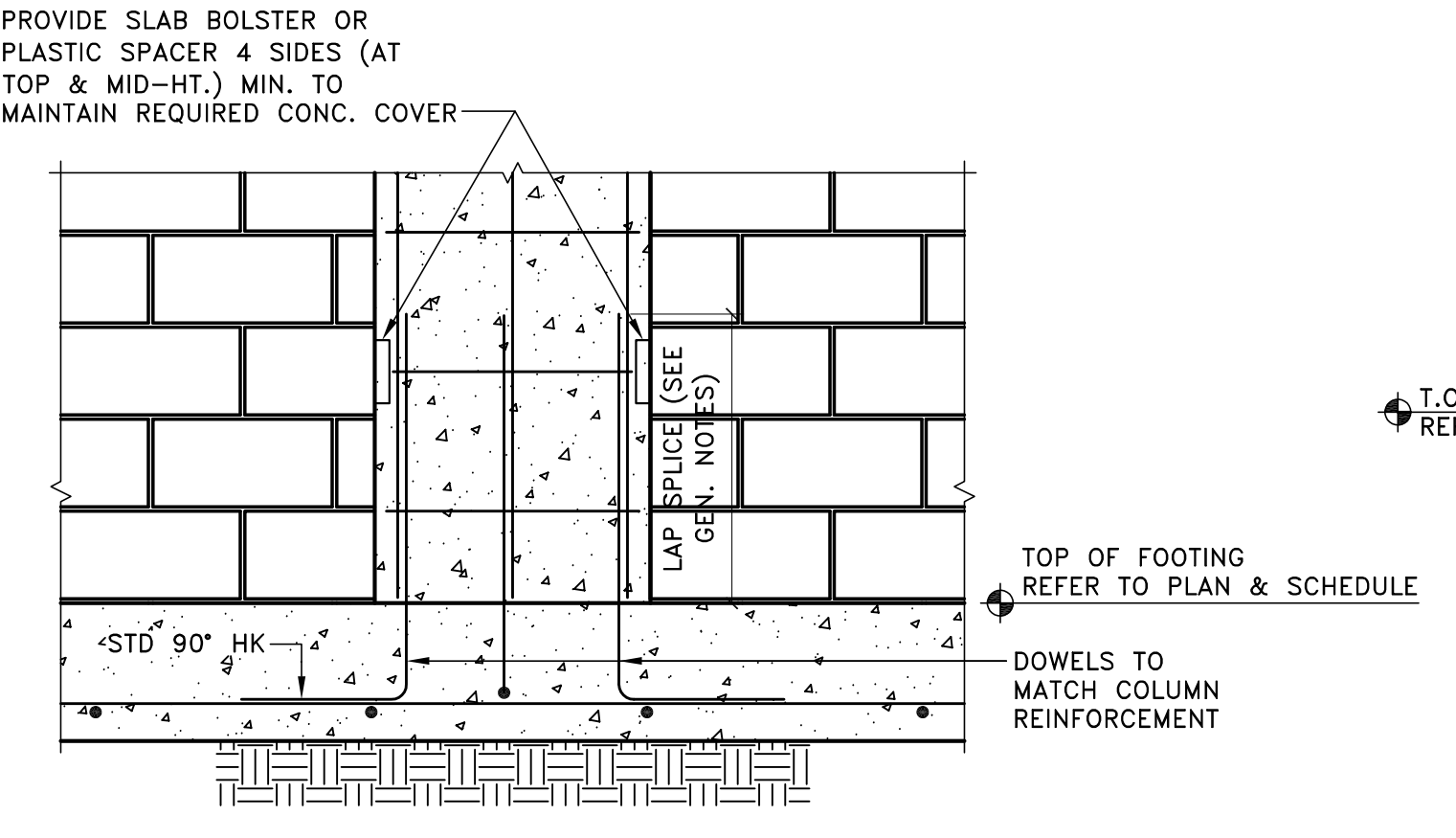

2 COLUMN TO FOOTING
N.T.S.

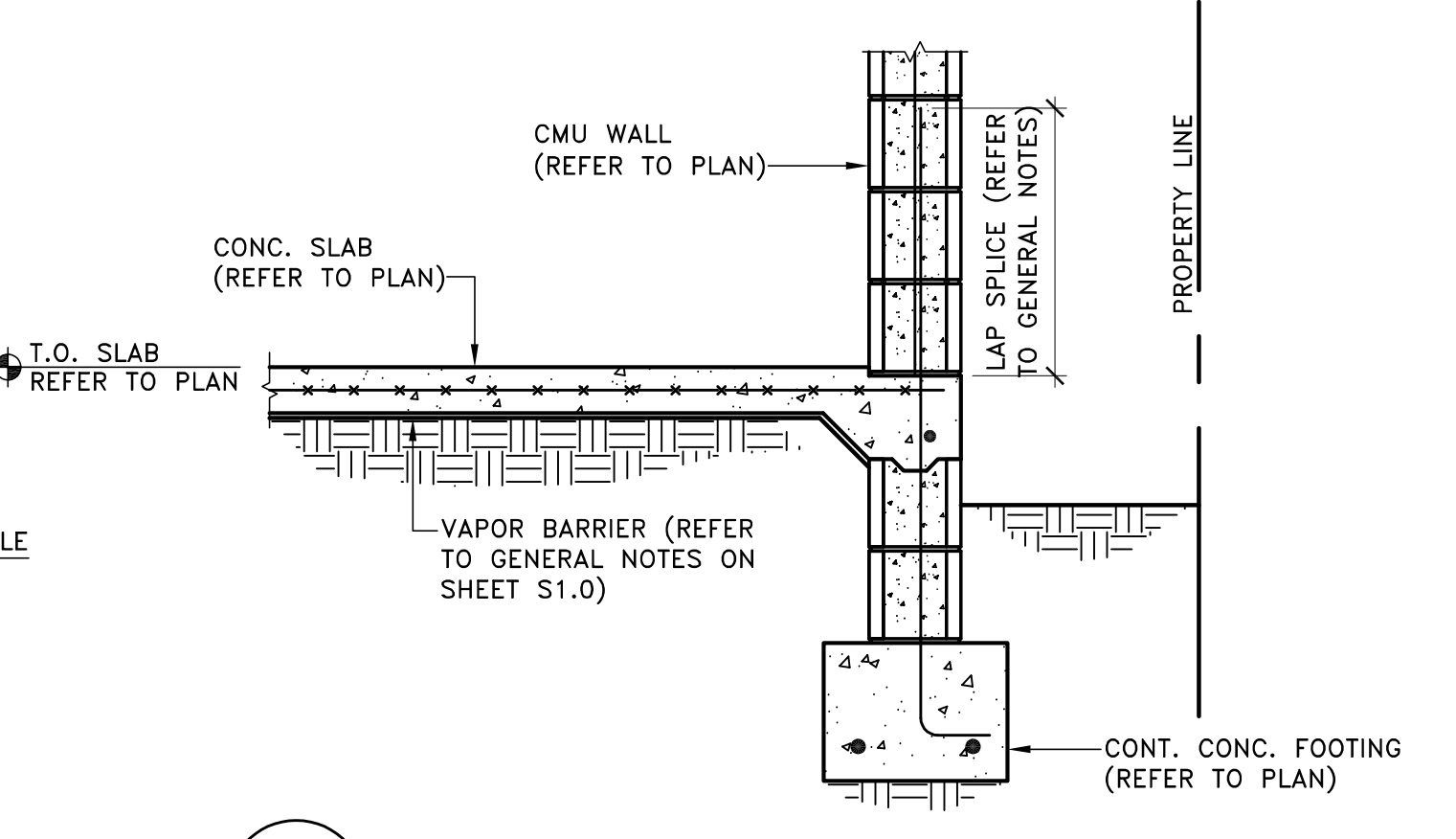

1 TYPICAL WALL SECTION
SCALE: 3/4" = 1'-0"

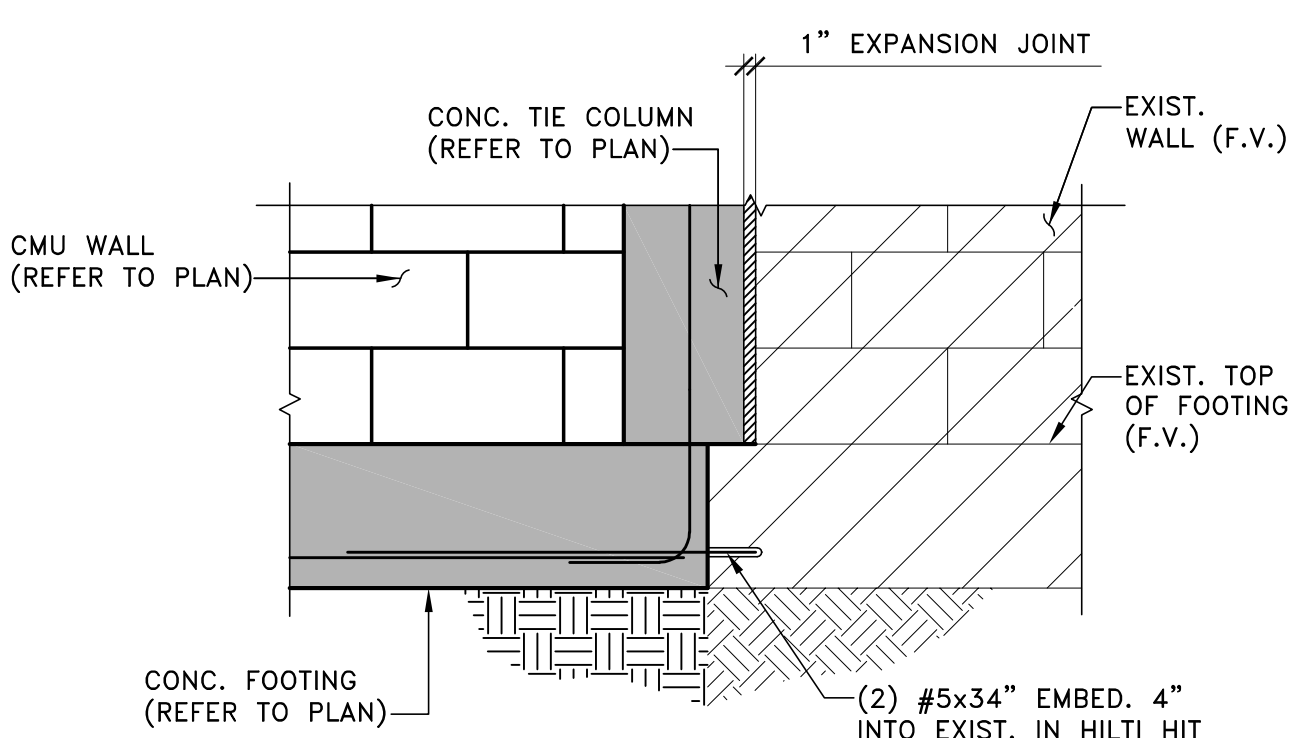

6 FOOTING AT EXISTING
SCALE: 3/4" = 1'-0"

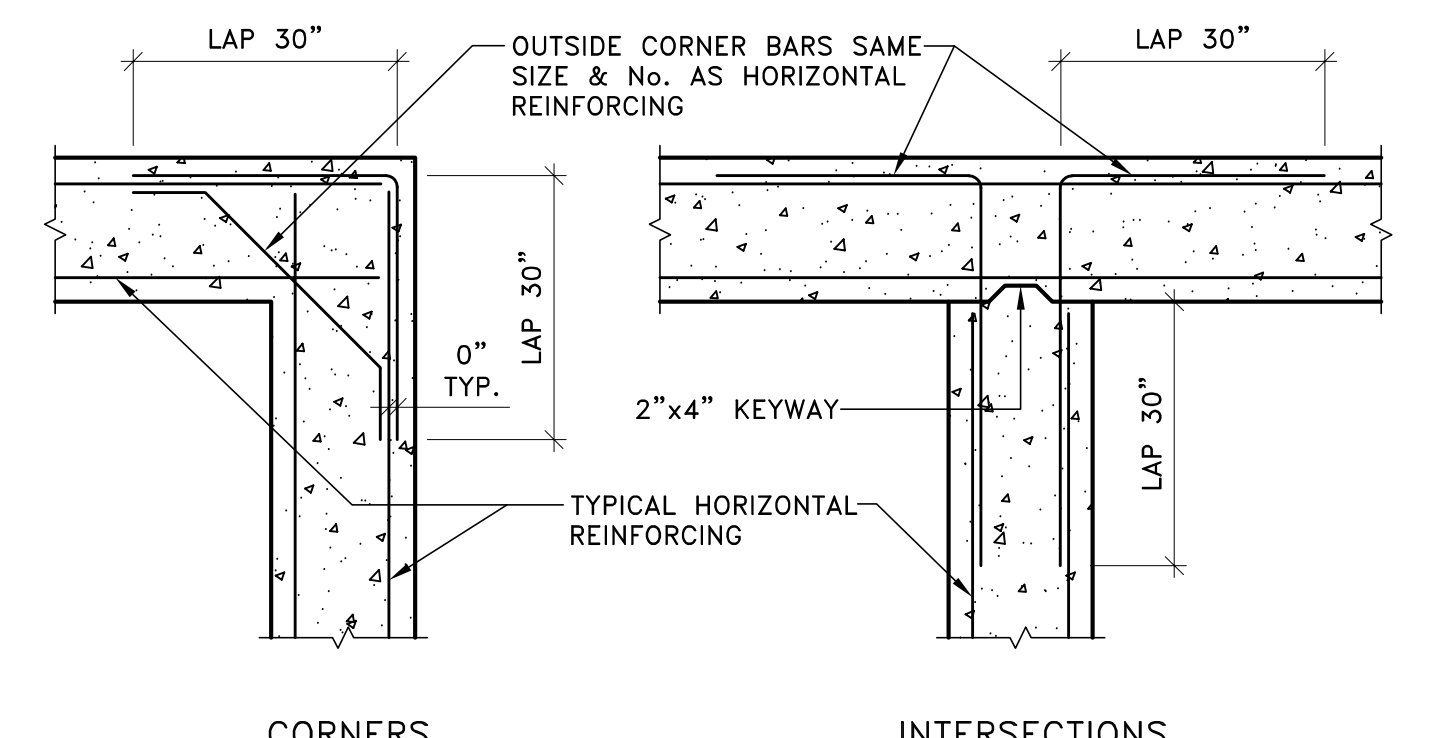

5 TYPICAL HORIZONTAL REINFORCING
CONCRETE TIE BEAMS, WALLS, AND FOOTINGS

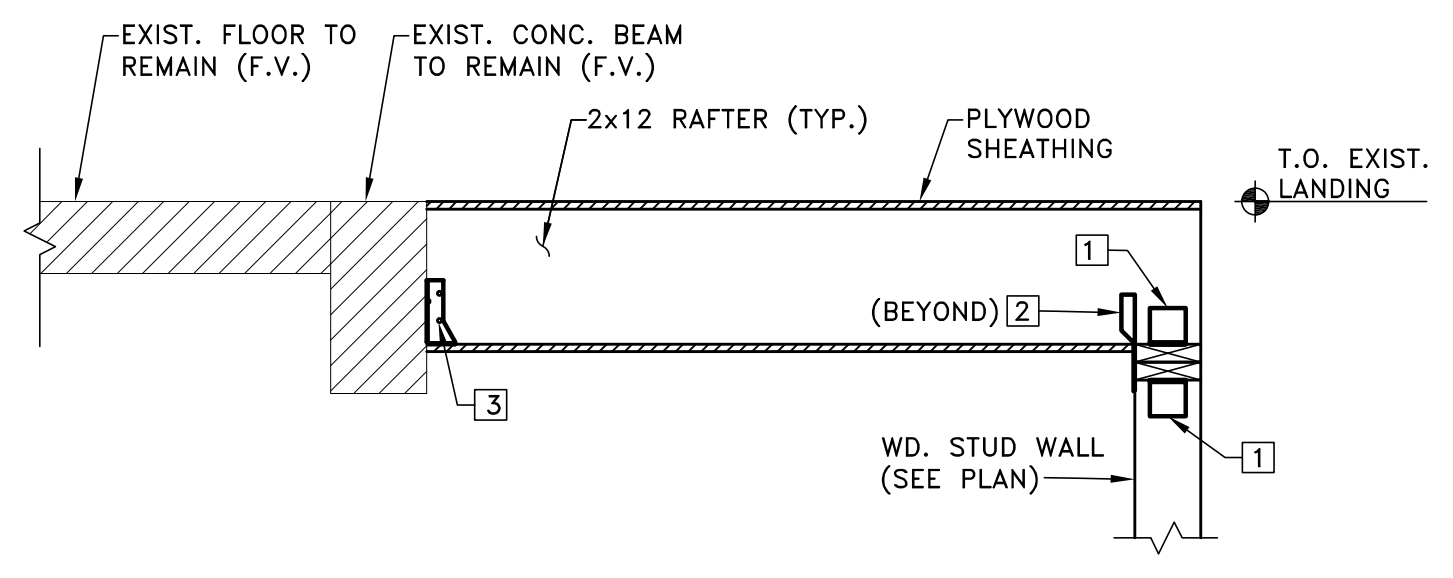

10 INTERMEDIATE FLOOR DETAIL
SCALE: 3/4" = 1'-0"

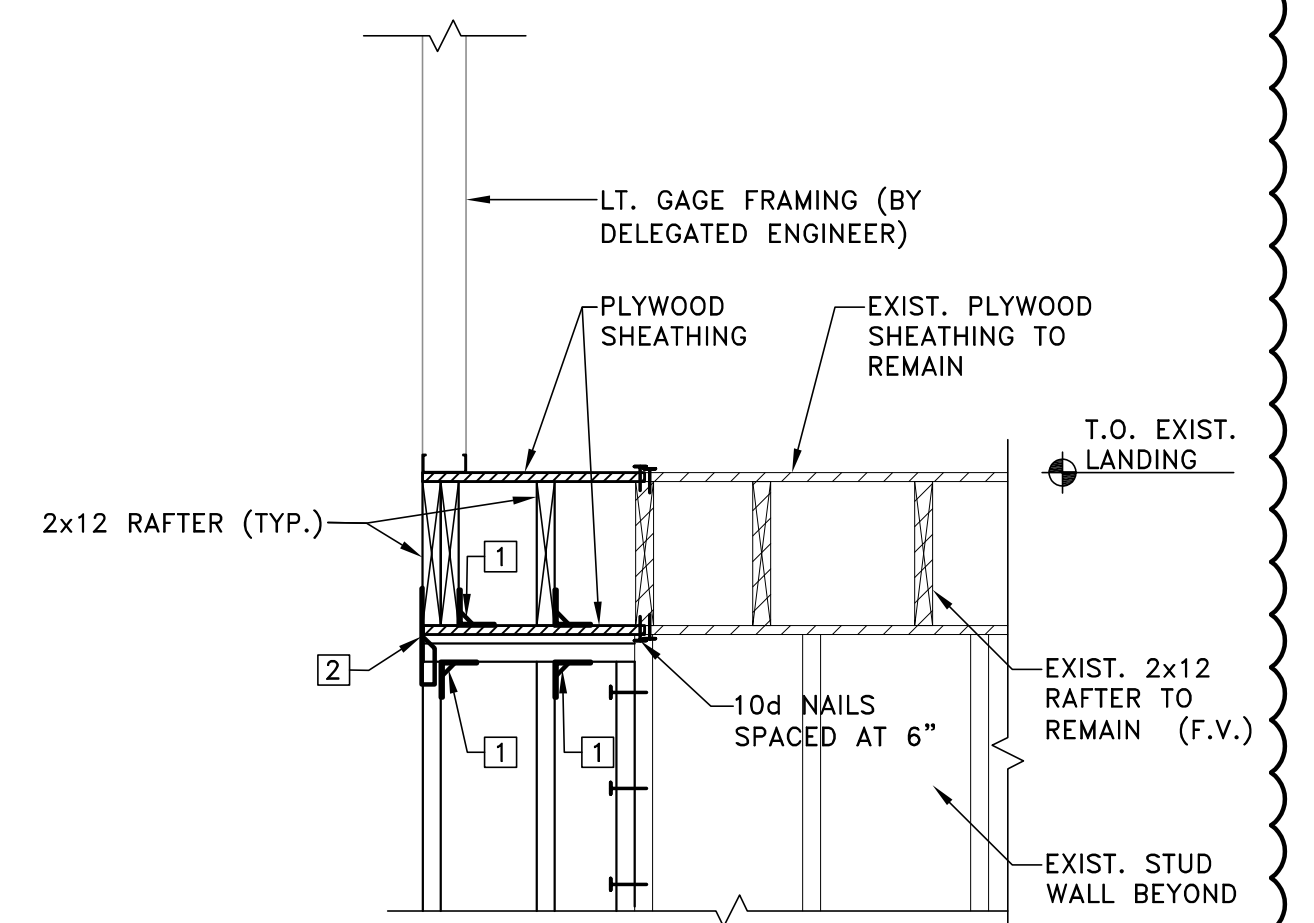

9 INTERMEDIATE FLOOR DETAIL
SCALE: 3/4" = 1'-0"

MARK	DESCRIPTION	NOA #/FL #	CONNECTOR ALLOWABLE LOAD VALUES (LBS)				NAIL SIZE & QUANTITY
			UPLIFT (LB.)	DOWN (LB.)	LATERAL LOAD PARALLEL (LB.)	LATERAL LOAD PERP. (LB.)	
1	HGAM10	10446.16	706	-	835	918	(4) 1/2"x1 1/2" SDS SCREWS (OR EQUIV.) INTO PLATE (4) 1/2"x1 1/2" SDS SCREWS (OR EQUIV.) INTO RAFTER
2	H2.5A	10446.16	706	-	835	918	(5) 8d x 2 1/2" SDS SCREWS (OR EQUIV.) INTO PLATE (5) 8d x 2 1/2" SDS SCREWS (OR EQUIV.) INTO RAFTER
3	HU212-2	10531.9	1,135	4,920	-	-	(16) 1/2"x1 1/2" TITEN SCREWS (OR EQUIV.) INTO PLATE (6) 10d x 3" SDS SCREWS (OR EQUIV.) INTO RAFTER

*CONNECTORS SPECIFIED ARE BY SIMPSON STRONG-TIE U.N.O.

DATE: 12.23.20
DESIGNED BY: HA
DRAWN BY: HA
REVIEWED BY: CA
PROJECT NO. 1020241

REVISIONS	
△	BLDG. DEPT. COMM: 03.10.21

THIS DOCUMENT HAS BEEN DIGITALLY SIGNED AND SEALED BY:

CHRISTIAN ADU
NO. 74647
STATE OF FLORIDA
PROFESSIONAL ENGINEER

PRINTED COPIES OF THIS DOCUMENT ARE NOT CONSIDERED BOUND AND SEALED. THE SIGNATURE MUST BE VERIFIED ON THE ELECTRONIC DOCUMENTS.

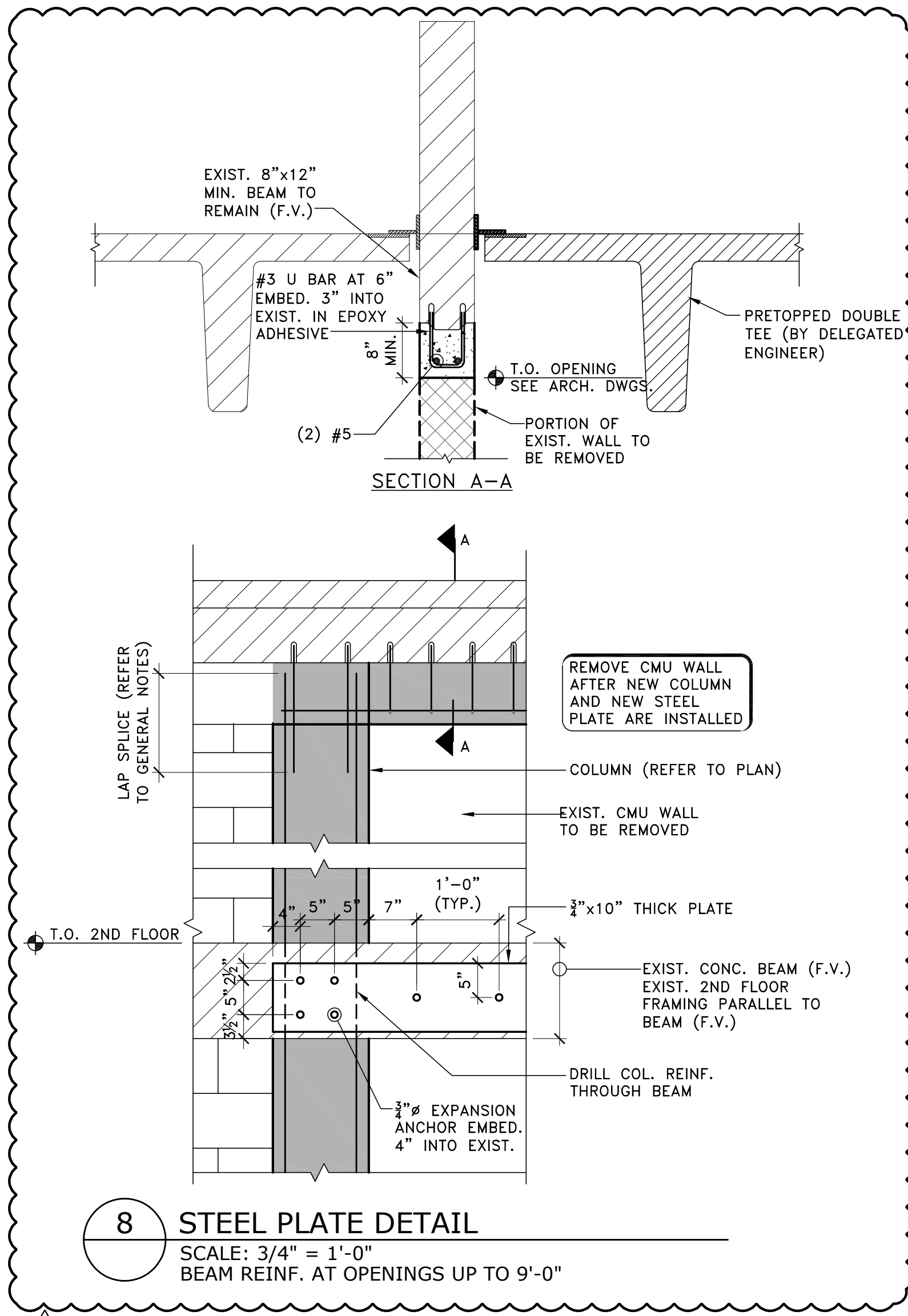

8 STEEL PLATE DETAIL
 SCALE: 3/4" = 1'-0"
 BEAM REINF. AT OPENINGS UP TO 9'-0"

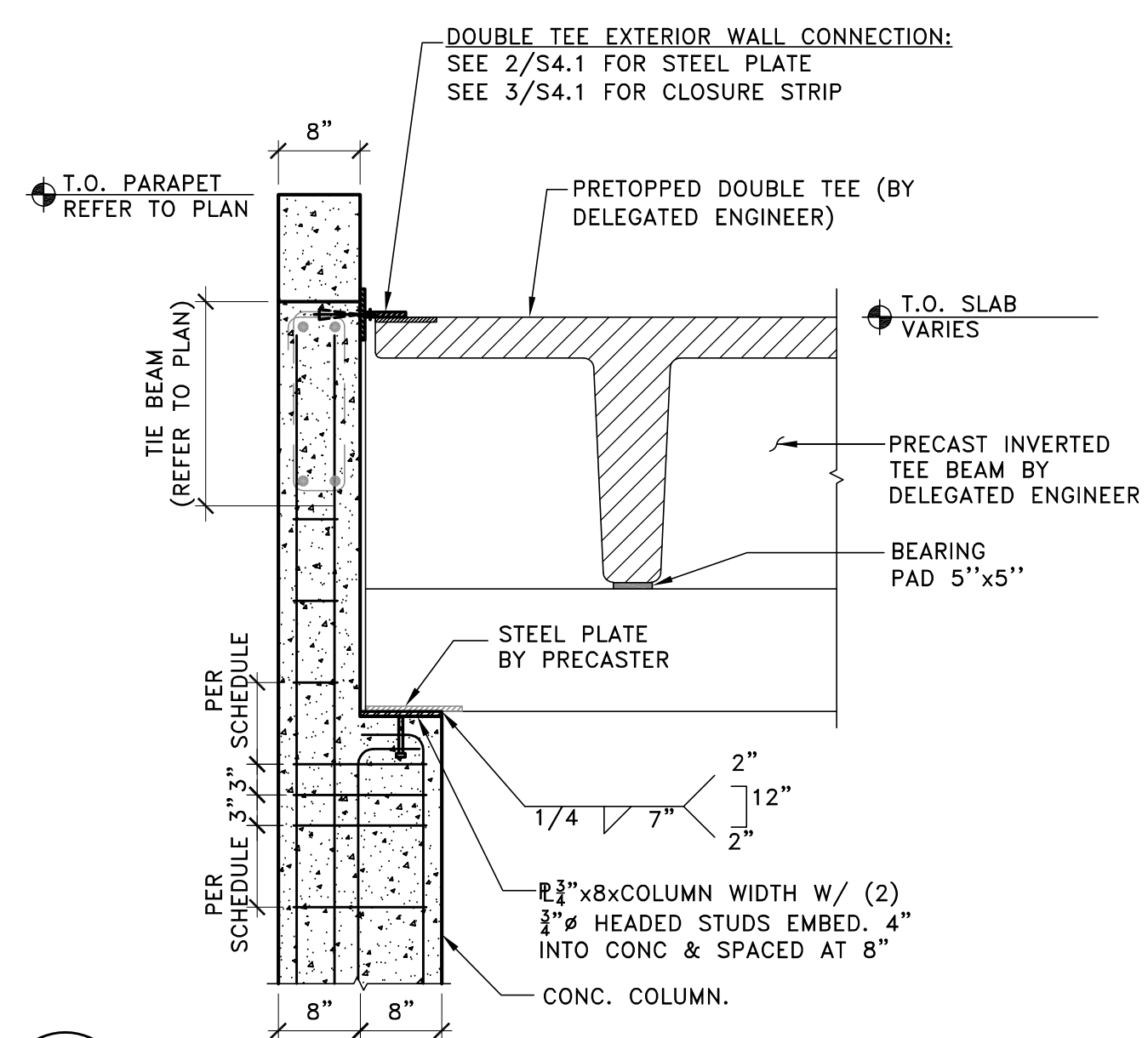

7 BEAM TO COLUMN AT ROOF
 SCALE: 3/4" = 1'-0"

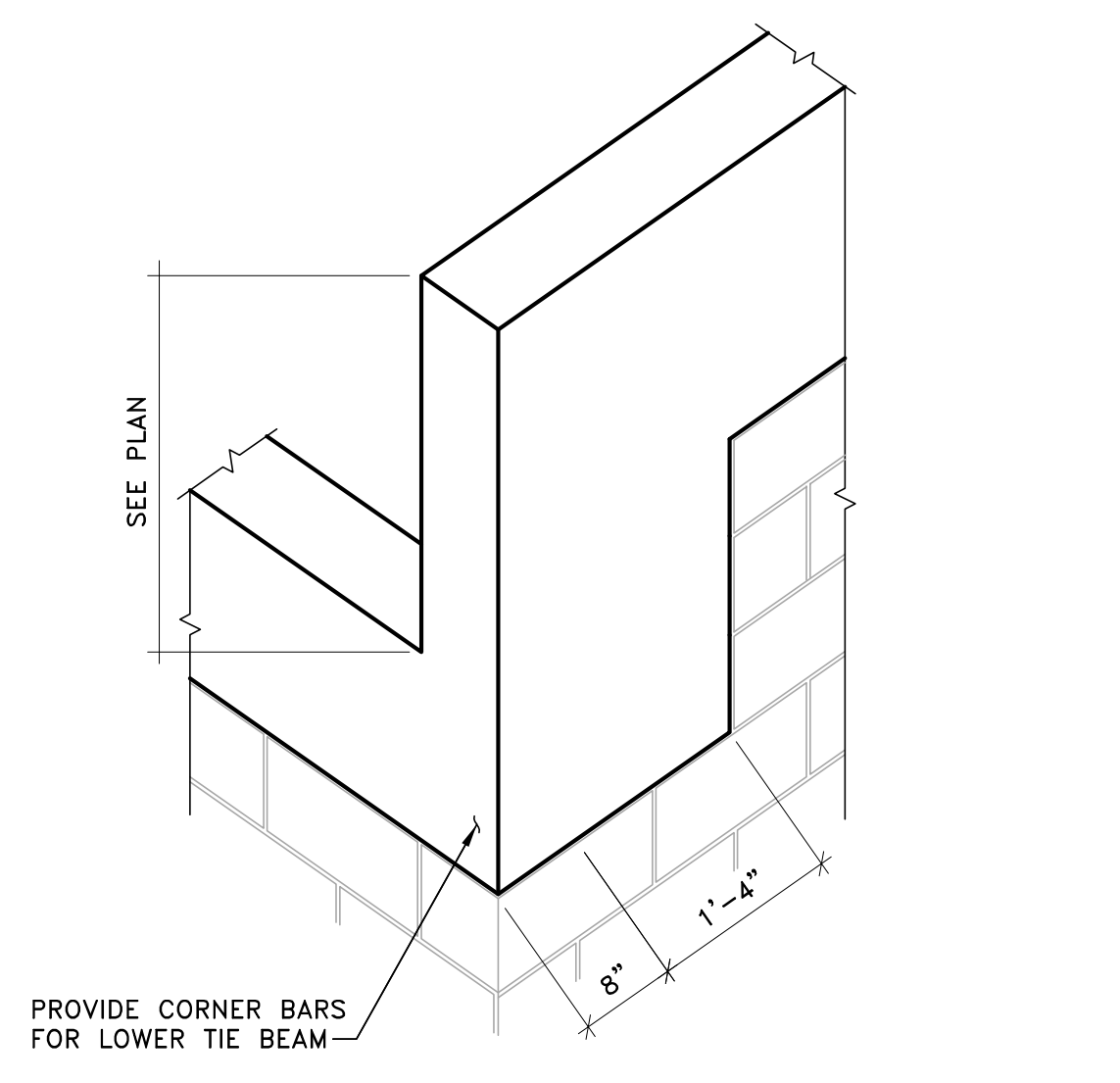

6 STEPPED TIE BEAM DETAIL
 SCALE: 3/4" = 1'-0"

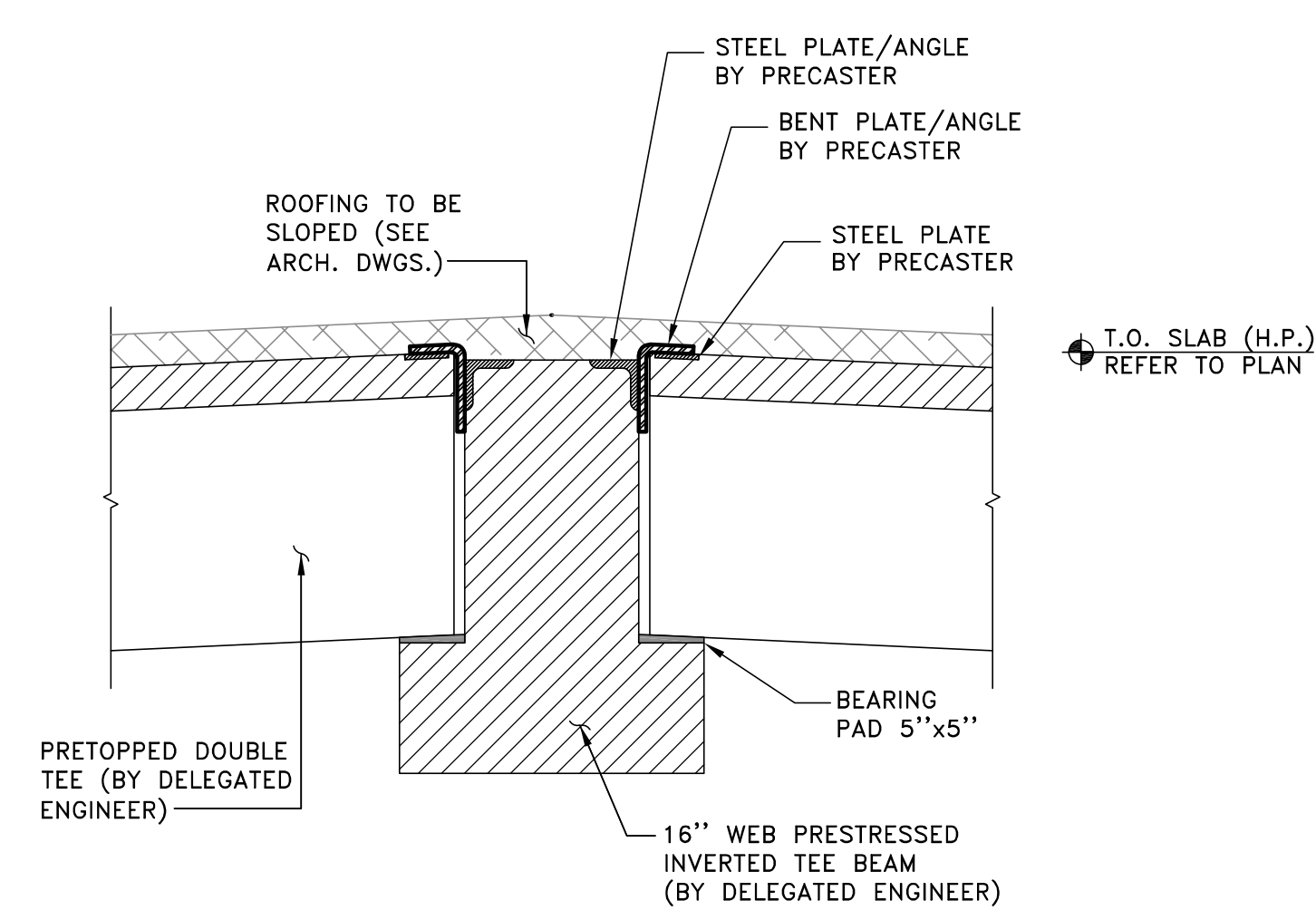

5 DOUBLE TEE TO BEAM AT ROOF
 SCALE: 3/4" = 1'-0"

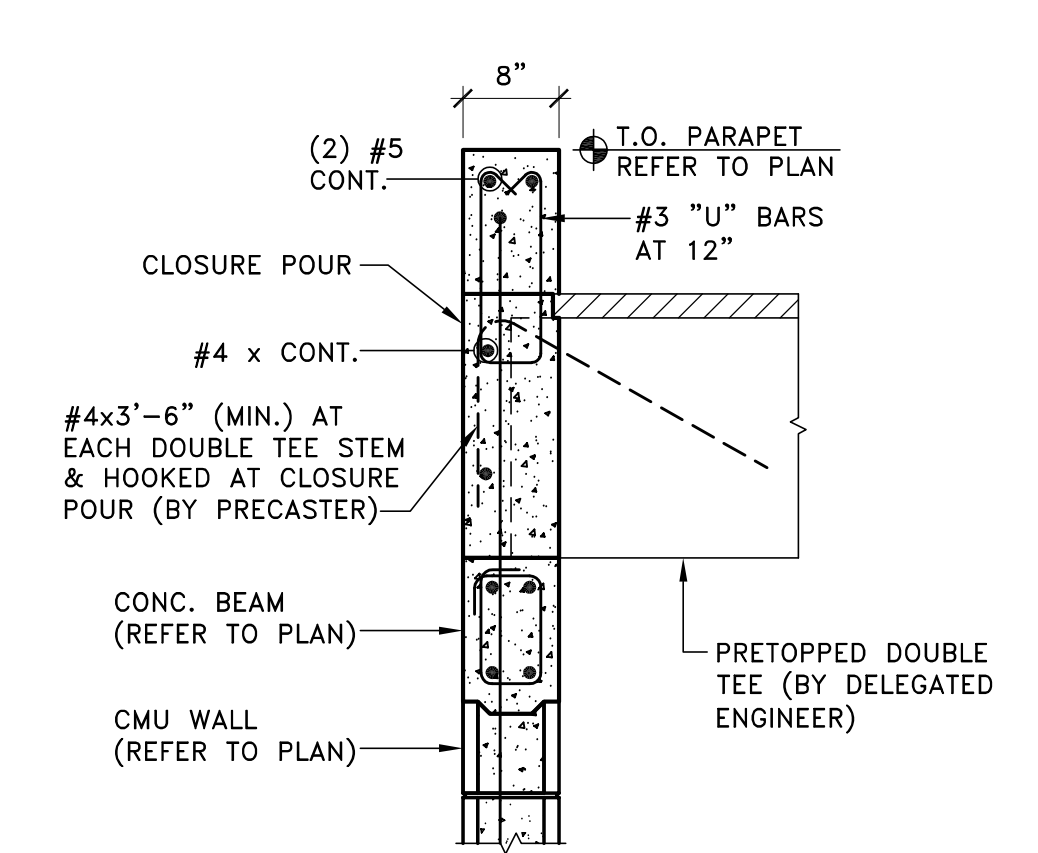

4 WALL SECTION
 SCALE: 3/4" = 1'-0"

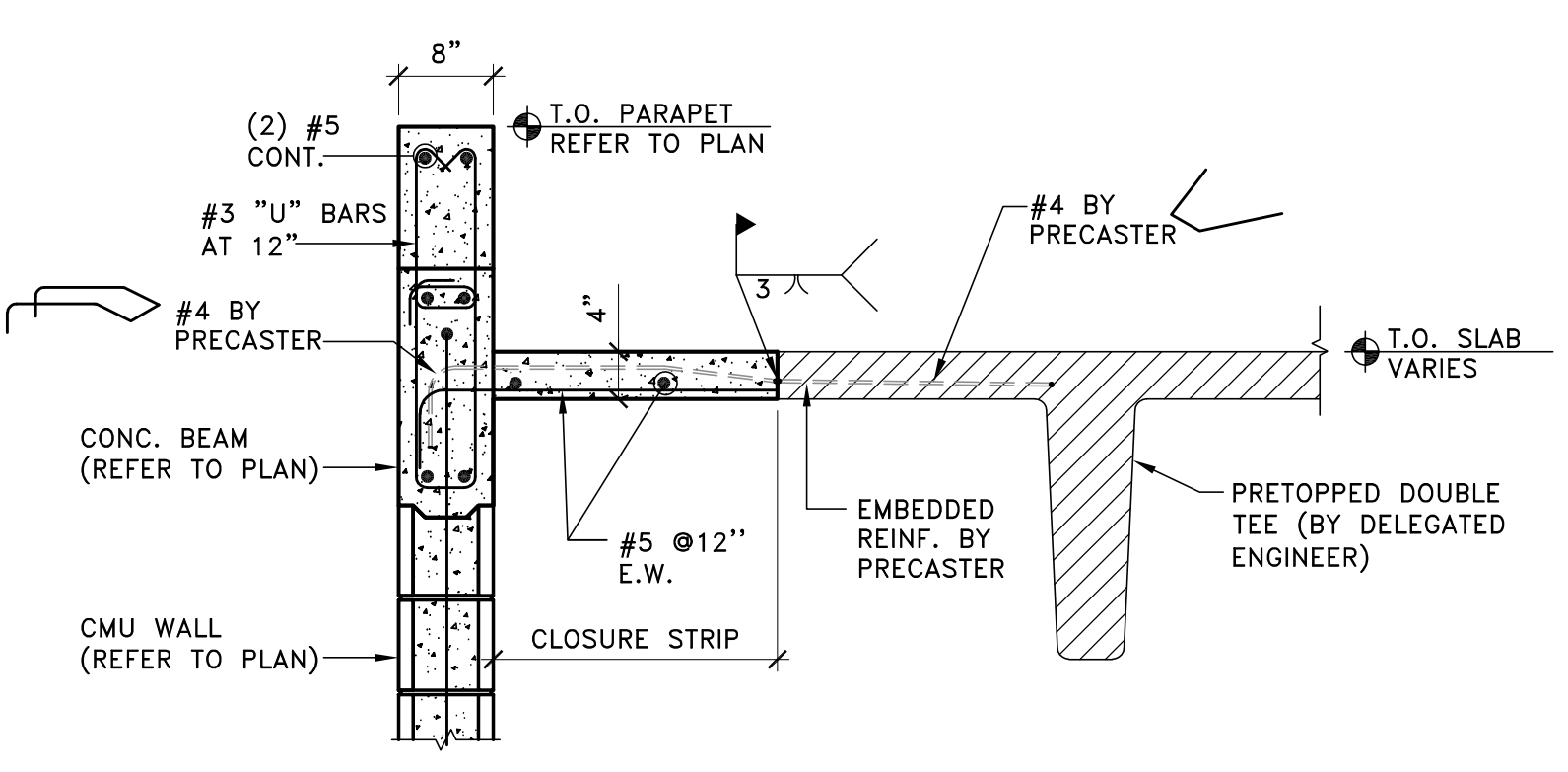

3 DOUBLE TEE TO EXTERIOR WALL
 SCALE: 3/4" = 1'-0"

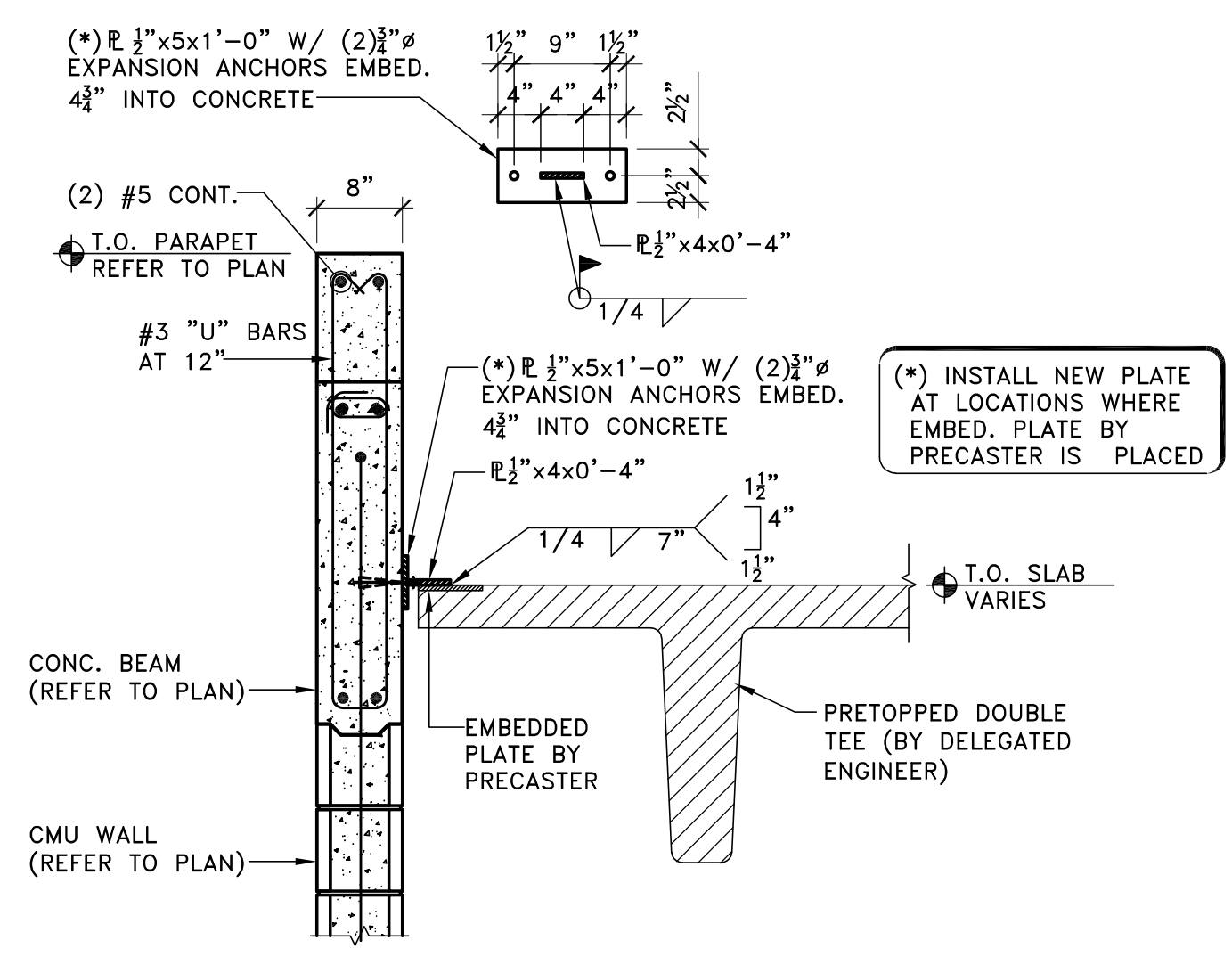

2 DOUBLE TEE TO EXTERIOR WALL
 SCALE: 3/4" = 1'-0"

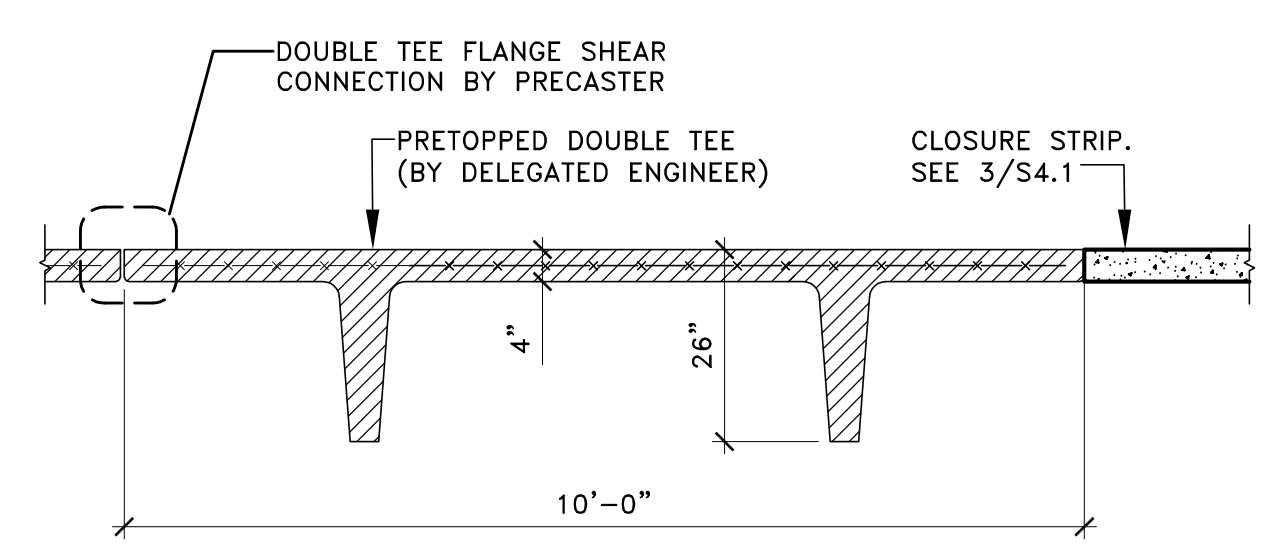

1 DOUBLE TEE DETAIL
 SCALE: 1/2" = 1'-0"

HIALEAH HOUSING AUTHORITY
 815 WEST 75TH ST
 HIALEAH, FLORIDA 33014

DATE:	12.23.20
DESIGNED BY:	HA
DRAWN BY:	HA
REVIEWED BY:	CA
PROJECT NO.:	1020241

REVISIONS	
Δ	BLDG. DEPT. COMM. 03.10.21

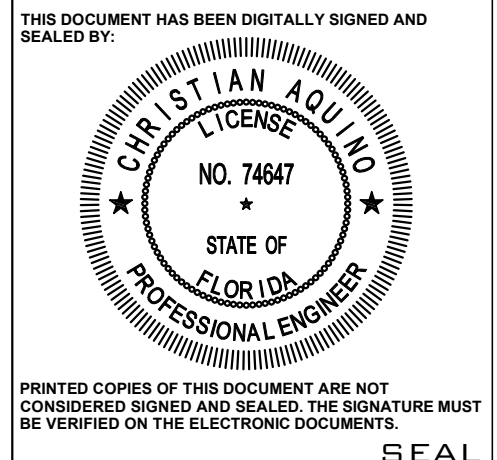

DETAILS

S4.1
 CONSTRUCTION DOCUMENT