

DREW COURT & SYLAVON COURT: WINDOW AND DOOR REPLACEMENT

900 CRESTLINE AVE - SYLACAUGA, AL 35150
79 HARRISON STREET - SYLACAUGA, AL 35150

PROJECT TEAM

OWNER
SYLACAUGA HOUSING AUTHORITY
415 WEST 8TH STREET
SYLACAUGA, AL 35150
PROJECT CONTACT: SAM ROYSTER,
EXECUTIVE DIRECTOR
EMAIL: SROYSTER@SYLACAUGAHA.COM
PHONE: 256-248-0381

ARCHITECT
CCR ARCHITECTURE & INTERIORS
2920 1ST AVENUE SOUTH
BIRMINGHAM, AL 35233
PROJECT CONTACT: ROMAN GARY
EMAIL: ROMAN@CCRARCHITECTURE.COM
PHONE: (205) 324-8864



SYLAVON COURT - SITE/VICINITY MAP
N.T.S

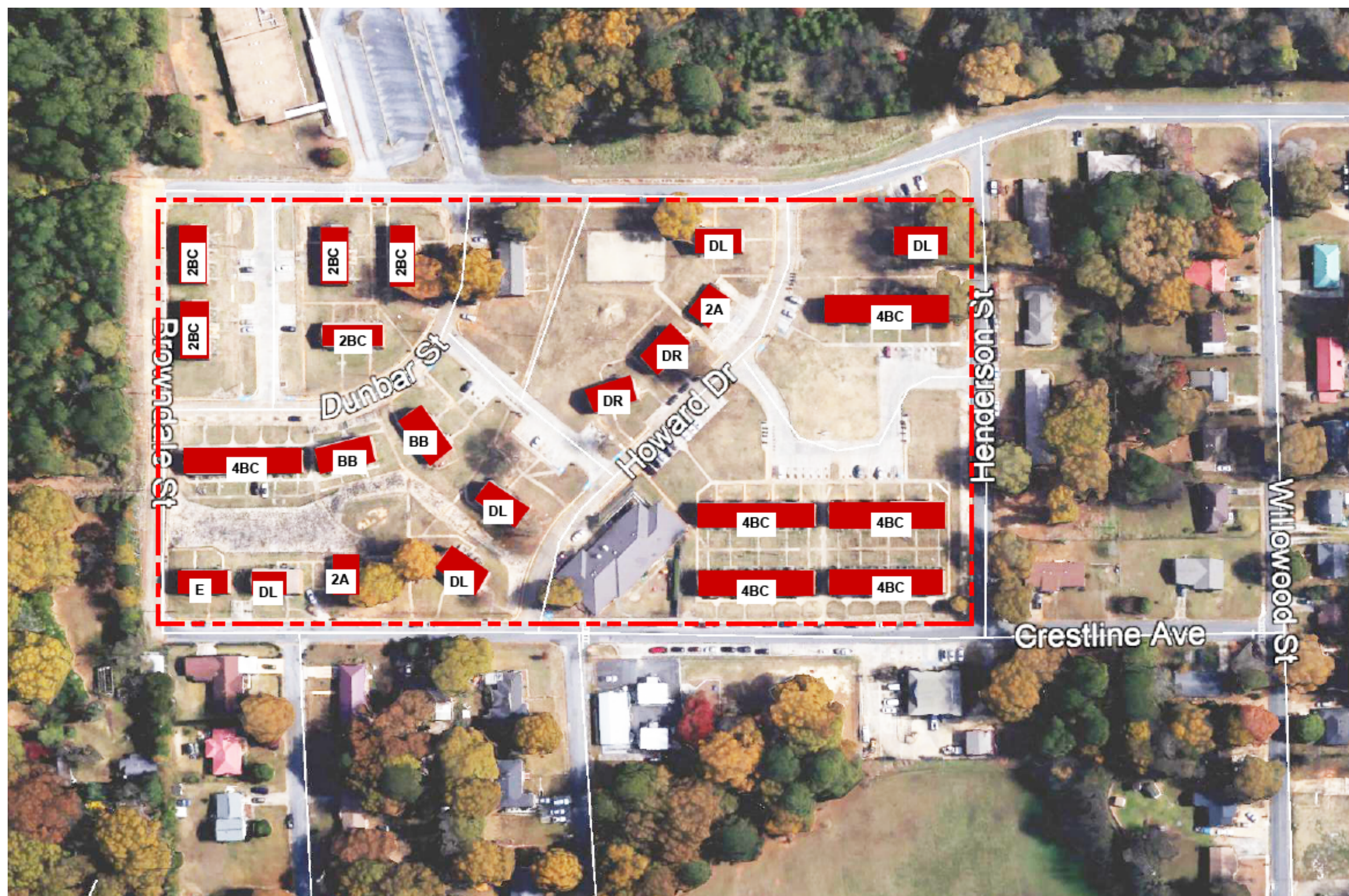

DREW COURT 57-10 - SITE/VICINITY MAP
N.T.S

DRAWING INDEX

GENERAL	TITLE SHEET
G000	
ARCHITECTURAL	
A100A	EXTERIOR ELEVATIONS - 2A & 3A DEMO & NEW
A100B	EXTERIOR ELEVATIONS BB - DEMO & NEW
A100C	EXTERIOR ELEVATIONS E - DEMO & NEW
A100D	EXTERIOR ELEVATIONS 2-BC - DEMO & NEW
A100E	EXTERIOR ELEVATIONS 4-BC - DEMO
A100F	EXTERIOR ELEVATIONS 4-BC - NEW
A100G	EXTERIOR ELEVATIONS D/R - DEMO & NEW
A100G2	EXTERIOR ELEVATIONS DAYCARE CENTER - DEMO
A100G3	EXTERIOR ELEVATIONS DAYCARE CENTER - NEW
A100H	EXTERIOR ELEVATIONS 2A & A2B - DEMO
A100J	EXTERIOR ELEVATIONS 2B, 2C, 2D - DEMO
A100K	EXTERIOR ELEVATIONS MODIFIED A2B - DEMO
A100L	EXTERIOR ELEVATION TYPES A2B, 2B, 2C - NEW
A100M	EXTERIOR ELEVATIONS 2D, A2B - NEW
A100M2	EXTERIOR ELEVATIONS 2A - NEW
A100N	SAFE BUILDING EXTERIOR ELEVATIONS - DEMO
A100P	SAFE BUILDING EXTERIOR ELEVATIONS - NEW
A200B	WINDOW & DOOR SCHEDULE

GENERAL NOTES

- CONTRACTOR AND SUBCONTRACTORS SHALL VISIT PROPERTY TO VERIFY EXISTING CONDITIONS. DISCREPANCIES SHALL BE BROUGHT TO THE ATTENTION OF THE ARCHITECT PRIOR TO SUBMITTING A PRICE OR BID.
- WORK SHALL CONFORM TO THE REQUIREMENTS OF THE STATE AND LOCAL AUTHORITIES HAVING JURISDICTION, INCLUDING APPLICABLE BUILDING CODES AND ORDINANCES.
- CONTRACTOR AND SUBCONTRACTORS SHALL COORDINATE ALL ARCHITECTURAL AND ENGINEERING DRAWINGS AND SPECIFICATIONS. CONTRACTOR TO NOTIFY ARCHITECT OF ANY DISCREPANCIES.
- CONTRACTOR TO PROVIDE FINAL AS-BUILT ALTA SURVEY AND CONSTRUCTION DRAWINGS TO OWNER AND ARCHITECT.
- ALL MATERIALS AND EQUIPMENT REFERRED TO IN NOTES AND KEYNOTE LEGENDS SHALL BE NEW AND FURNISHED AND INSTALLED UNDER THE WORK OF THIS PROJECT UNLESS NOTED OTHERWISE AS EXISTING OR TO BE FURNISHED AND INSTALLED BY OWNER.
- CONTRACTORS AND SUBCONTRACTORS SHALL EMPLOY SKILLED WORKMEN TO PERFORM ALL WORK IN ACCORDANCE WITH THE BEST STANDARDS OF WORK FOR ALL CATEGORIES OF WORK IN THE PROJECT.
- CONTRACTOR AND SUBCONTRACTORS SHALL COORDINATE THEIR WORK WITH ALL OTHER SUBCONTRACTORS TO FACILITATE A SMOOTH WORK PROGRESSION.
- CONTRACTOR AND SUBCONTRACTORS SHALL SECURE THE ARCHITECT'S APPROVAL OF SUBSTITUTIONS PRIOR TO INSTALLATION. ARCHITECT SHALL SUPPLY TO CONTRACTOR SUBSTITUTIONS IN PROMPT ATTENTIVENESS TO THE PROGRESSION OF WORK.
- CONTRACTOR SHALL OBTAIN AND PAY FOR REQUIRED PERMITS AND APPROVALS AND SHALL NOTIFY AND SCHEDULE REQUIRED INSPECTIONS AND APPROVALS WITH AUTHORITIES HAVING JURISDICTION.
- CONTRACTOR SHALL PROVIDE AND MAINTAIN SUITABLE PROTECTION FOR EMPLOYEES AND THE PUBLIC AND OCCUPANTS DURING THE COURSE OF THE WORK, COMPLYING WITH APPLICABLE JOB SAFETY REGULATIONS.
- SUBCONTRACTORS SHALL REMOVE FROM THE SITE DEBRIS, RUBBISH, AND OTHER MATERIALS RESULTING FROM THEIR OPERATIONS. DISPOSE OF THIS MATERIAL LEGALLY. CONTRACTOR WILL BE RESPONSIBLE FOR FEES ASSOCIATED WITH SAID REMOVALS AND DISPOSALS. SUBCONTRACTOR SHALL MAINTAIN THE PROJECT SITE IN A NEAT AND SAFE CONDITION AT ALL TIMES.
- CONTRACTOR SHALL SUBMIT SAMPLES AND COLOR SELECTIONS TO ARCHITECT FOR APPROVAL.
- CONTRACTOR SHALL VERIFY DIMENSIONS PRIOR TO COMMENCING ANY CONSTRUCTION WORK AND SHALL BRING ANY DISCREPANCIES TO THE ATTENTION OF THE ARCHITECT.
- FURNISH ACCESS PANELS IN WALLS AND CEILINGS WHERE SERVICE OR ADJUSTMENT TO MECHANICAL, PLUMBING, OR ELECTRICAL EQUIPMENT IS REQUIRED. ACCESS PANELS SHALL BE FIRE RATED EQUAL TO SURFACE IN WHICH THEY OCCUR.
- PROVIDE CONTROL JOINTS IN GYPSUM WALLBOARD AT 30 FEET O.C. OR PER MANUFACTURER'S RECOMMENDATIONS, OR PER SPECIFICATIONS, WHICHEVER IS MORE STRINGENT. WHERE POSSIBLE, LOCATE CONTROL JOINTS ABOVE DOOR FRAMES.
- PROVIDE MOISTURE RESISTANT GYPSUM BOARD WHERE GYPSUM BOARD IS NOTED IN TOILETS, JANITORS CLOSETS, SHOWERS, TUBS, AND OTHER AREAS SUBJECT TO MOISTURE.



DREW COURT & SYLAVON COURT: WINDOW AND DOOR REPLACEMENT
 900 CRESTLINE AVE - SYLACAUGA, AL 35150
 79 HARRISON STREET - SYLACAUGA, AL 35150

JOB NUMBER:
24007

DATE:
02/14/24

PRINTED / REVISIONS
DESCRIPTION DATE
1 REVISION 01 03/11/24

SHEET TITLE:
TITLE SHEET

SHEET NUMBER:
G000

DEMOLITION GENERAL NOTES

- D-1 REMOVE ALL EXISTING WINDOWS
- D-2 REMOVE EXISTING SCREEN & EXTERIOR DOOR
- D-3 REMOVE EXISTING STOREFRONT DOOR

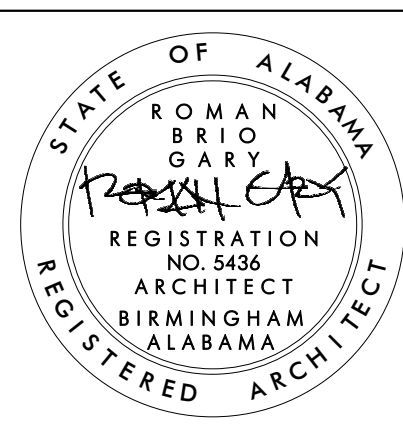

DREW COURT & SYLAVON COURT: WINDOW AND DOOR REPLACEMENT
 900 CRESTLINE AVE - SYLACAUGA, AL 35150
 79 HARRISON STREET - SYLACAUGA, AL 35150

JOB NUMBER:
24007

DATE:
02/14/24

PRINTED / REVISIONS
DESCRIPTION DATE

SHEET TITLE:
EXTERIOR ELEVATIONS
- 2A & 3A DEMO & NEW

SHEET NUMBER:
A100A

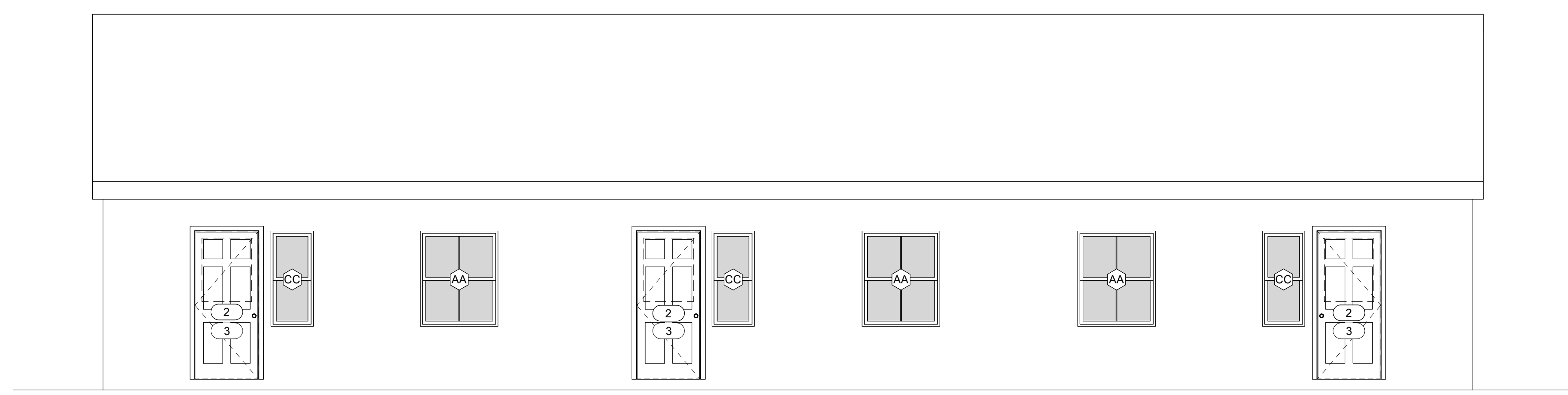

8 3A - REAR ELEVATION NEW
1/4" = 1'-0"

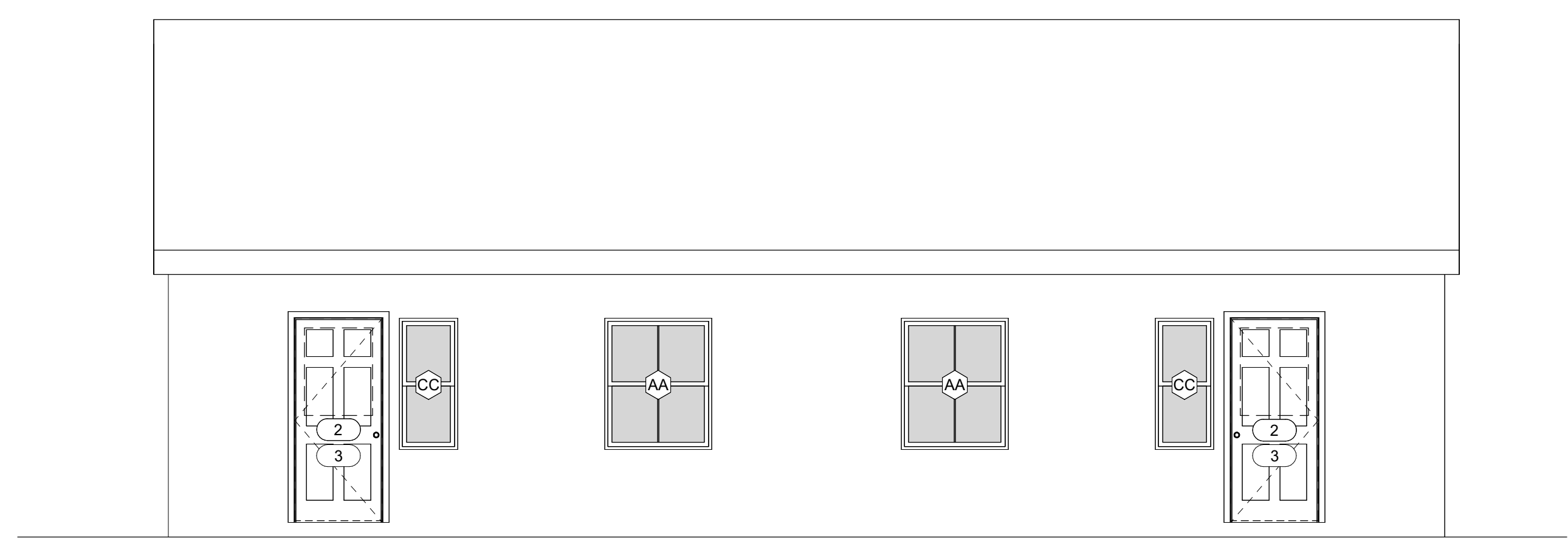

6 2A - REAR ELEVATION NEW
1/4" = 1'-0"

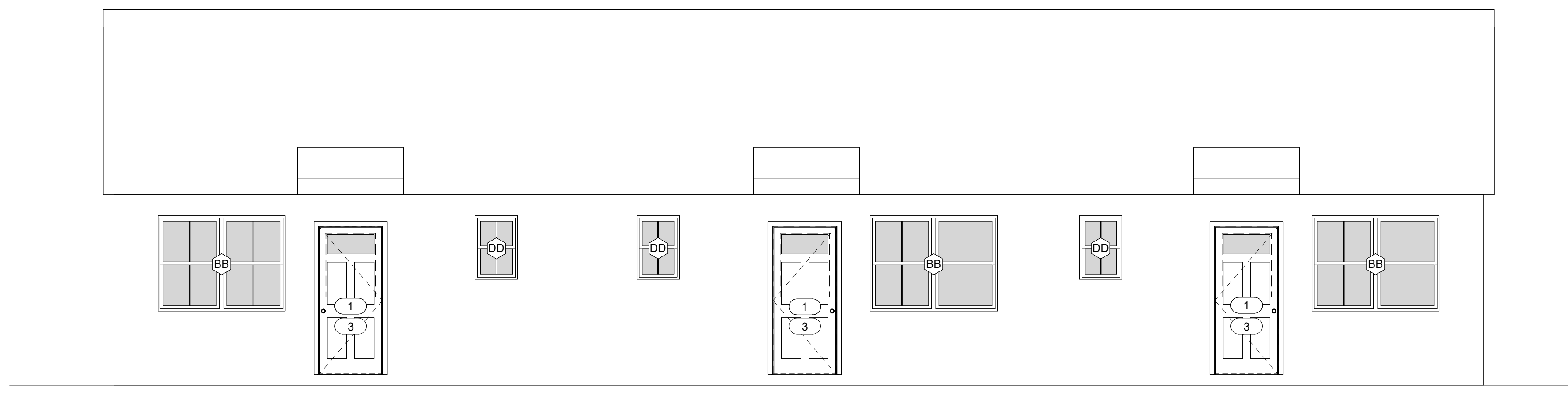

7 3A - FRONT ELEVATION NEW
1/4" = 1'-0"

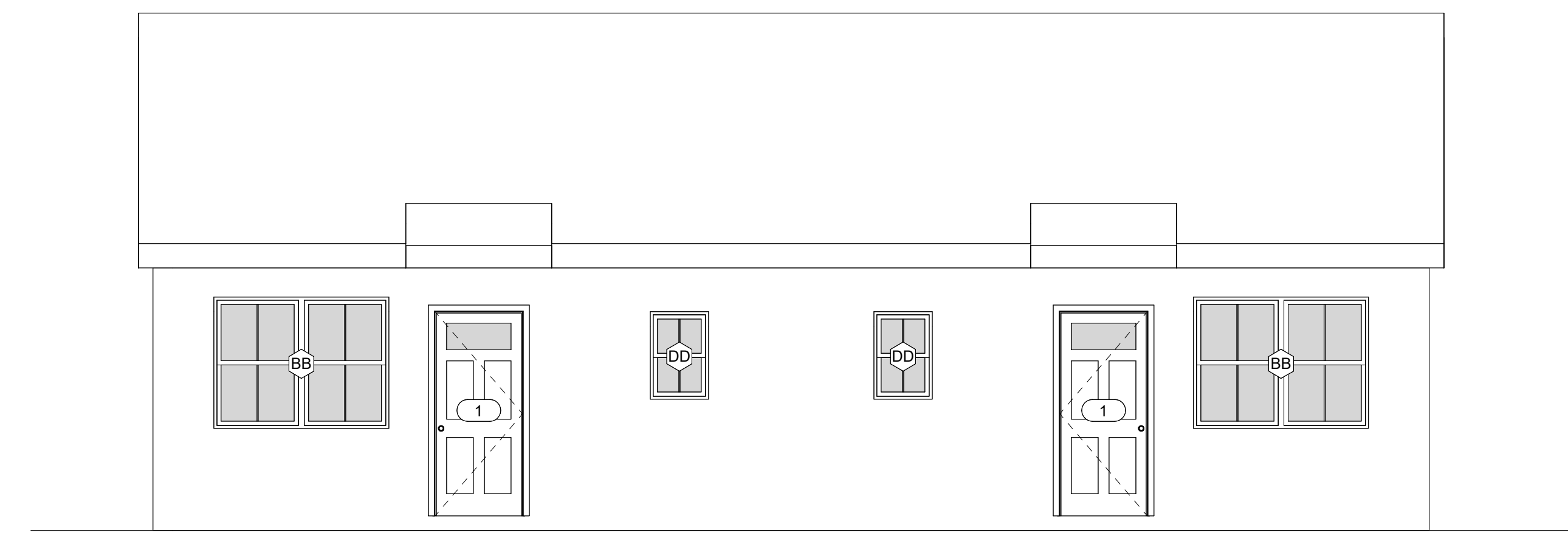

5 2A - FRONT ELEVATION NEW
1/4" = 1'-0"

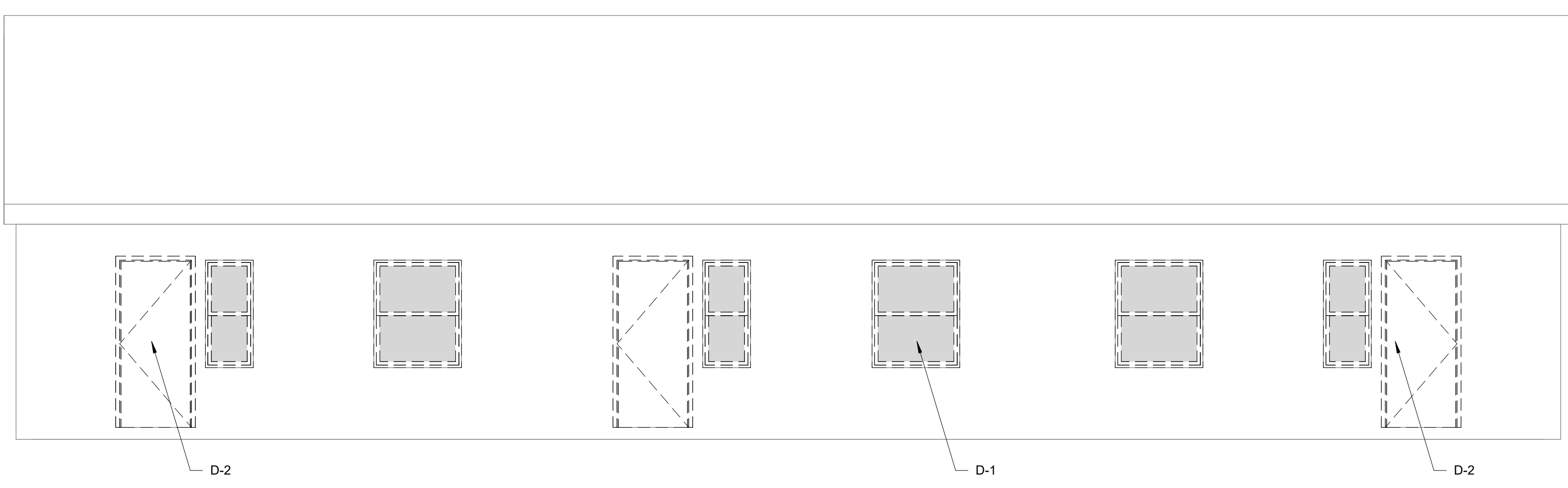

4 3A - REAR ELEVATION DEMO
1/4" = 1'-0"

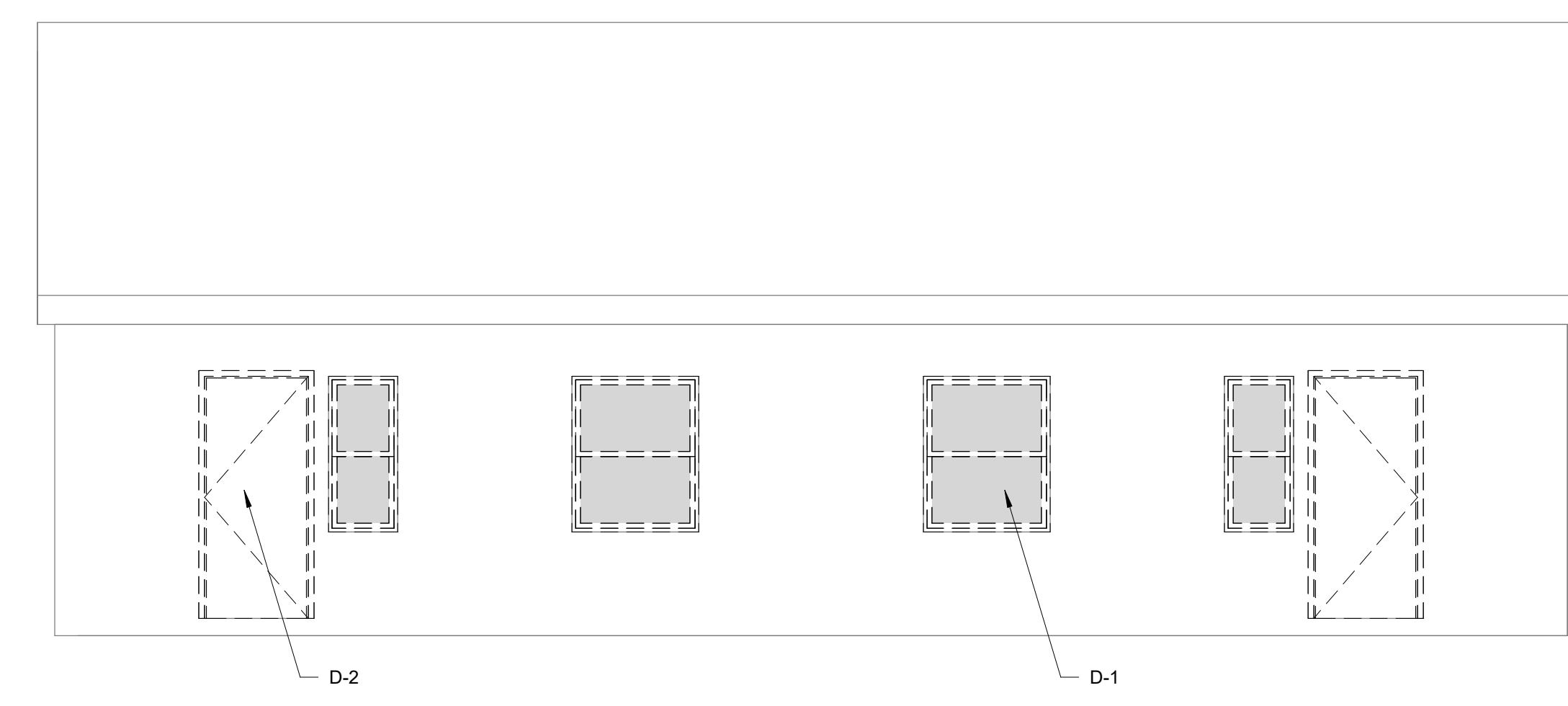

2 2A - REAR ELEVATION DEMO
1/4" = 1'-0"

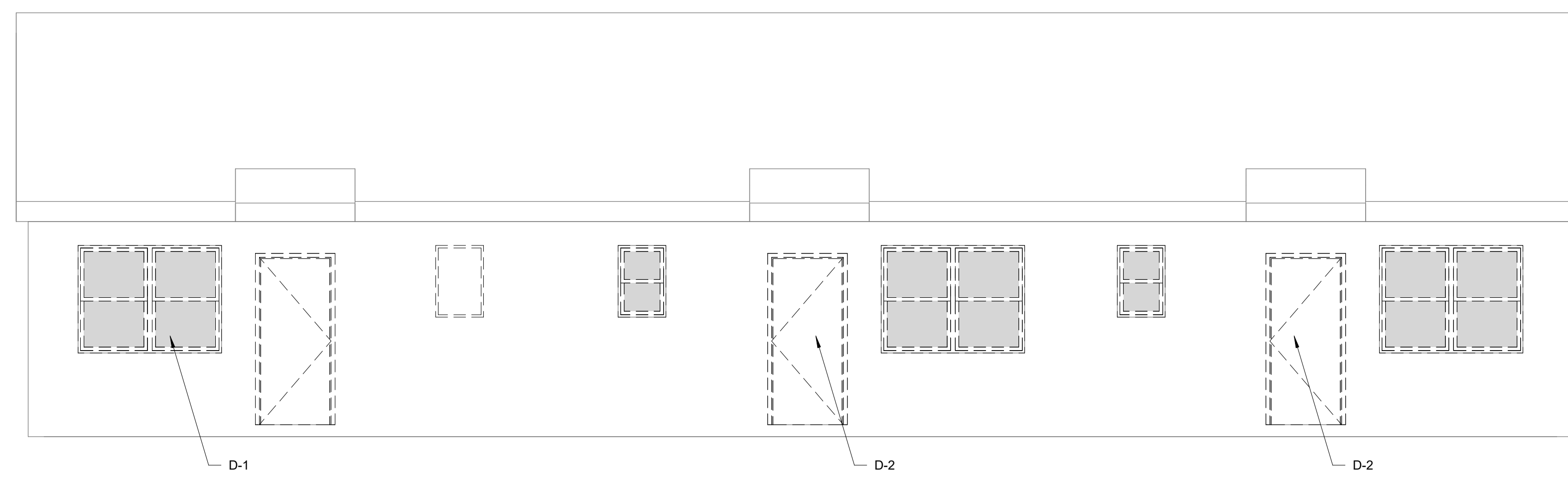

3 3A - FRONT ELEVATION DEMO
1/4" = 1'-0"

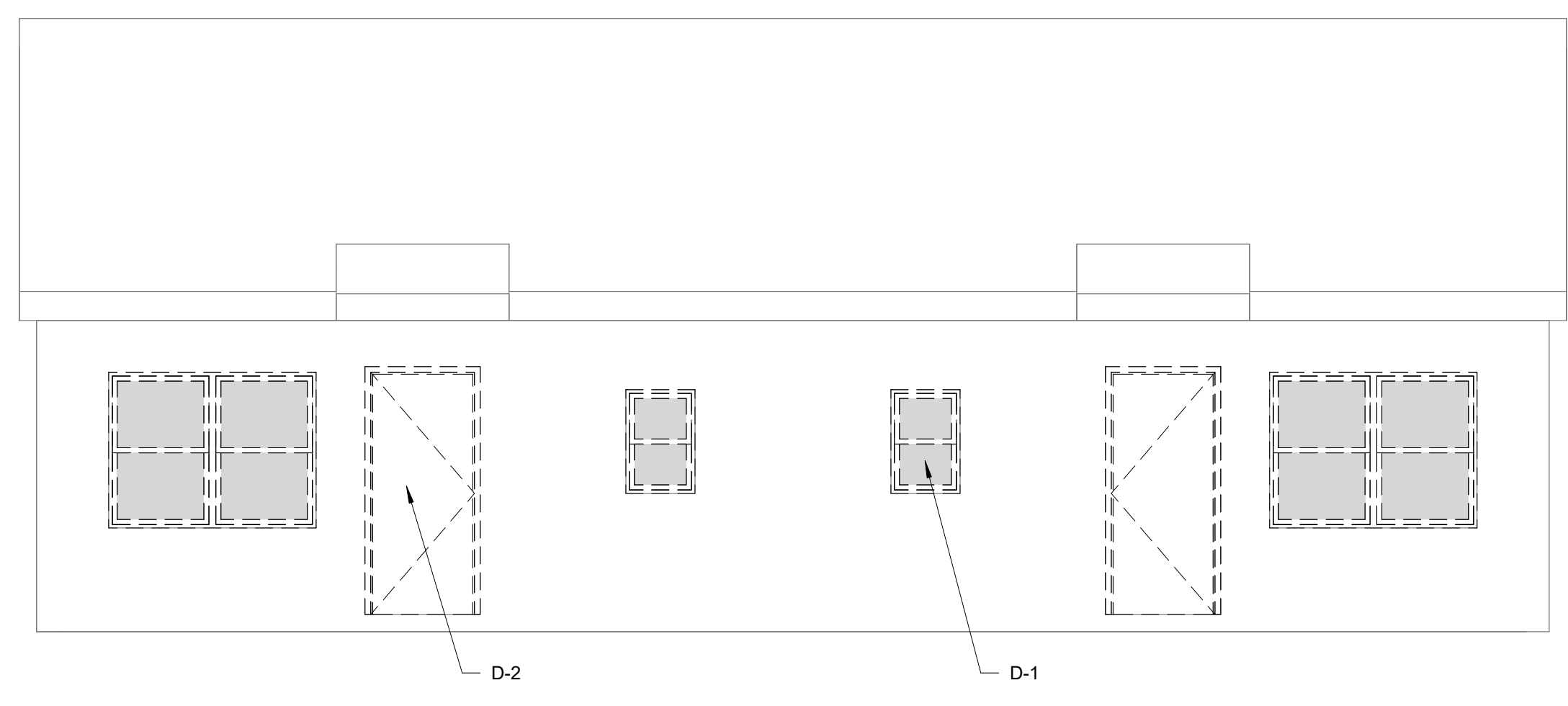

1 2A - FRONT ELEVATION DEMO
1/4" = 1'-0"

© 2024 Roman Gregory, Architect. All Rights Reserved. This drawing is the property of CCR Architecture & Interiors and is not to be reproduced, copied or altered in whole or in part or used for any purpose without the approval of CCR Architecture & Interiors and is to be returned upon request.

DEMOLITION GENERAL NOTES

- D-1** REMOVE ALL EXISTING WINDOWS
- D-2** REMOVE EXISTING SCREEN & EXTERIOR DOOR
- D-3** REMOVE EXISTING STOREFRONT DOOR



DREW COURT & SYLAVON COURT: WINDOW AND DOOR REPLACEMENT
 900 CRESTLINE AVE - SYLACAUGA, AL 36150
 79 HARRISON STREET - SYLACAUGA, AL 35150

JOB NUMBER:
24007

DATE:
02/14/24

PRINTED / REVISIONS
 # DESCRIPTION DATE

SHEET TITLE:
EXTERIOR ELEVATIONS
BB - DEMO & NEW

SHEET NUMBER:
A100B

© 2024 Roman Gregory, Architect. All rights reserved. This drawing is the property of CCR Architecture and is not to be reproduced, copied or altered in whole or in part without the written consent of CCR Architecture.

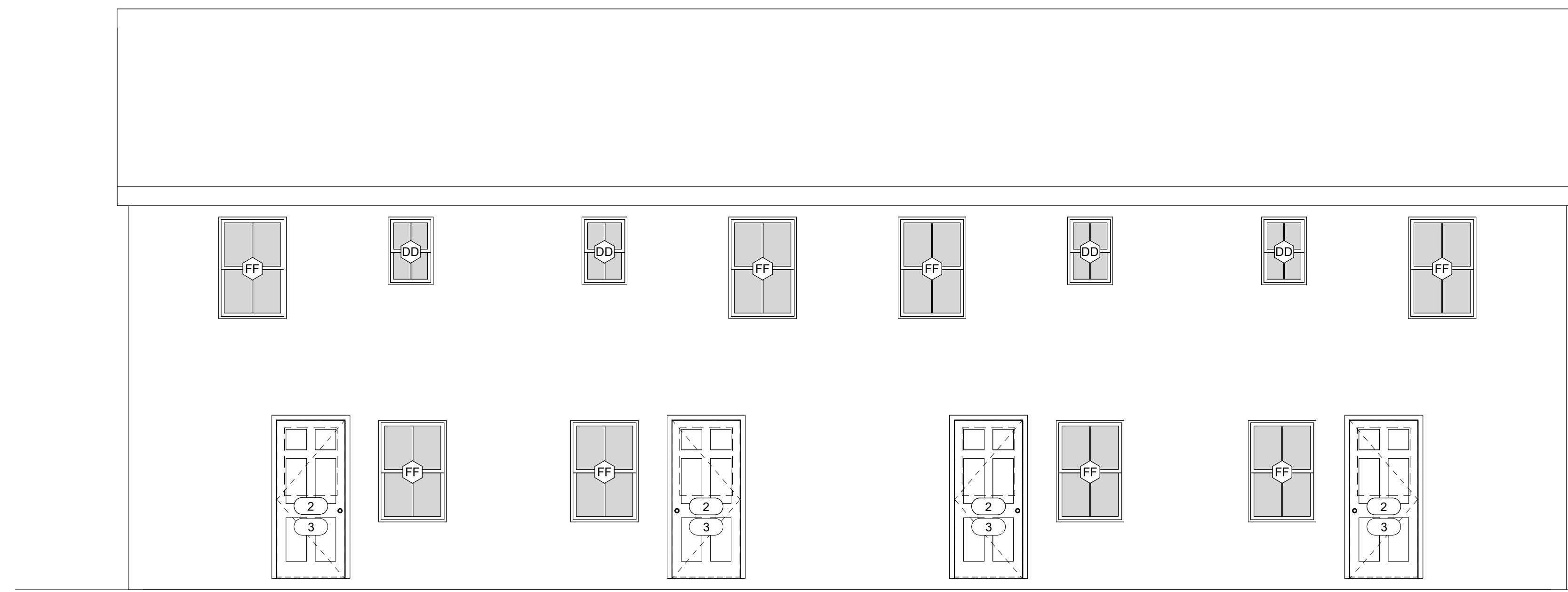

4 BB - REAR ELEVATION NEW
1/4" = 1'-0"

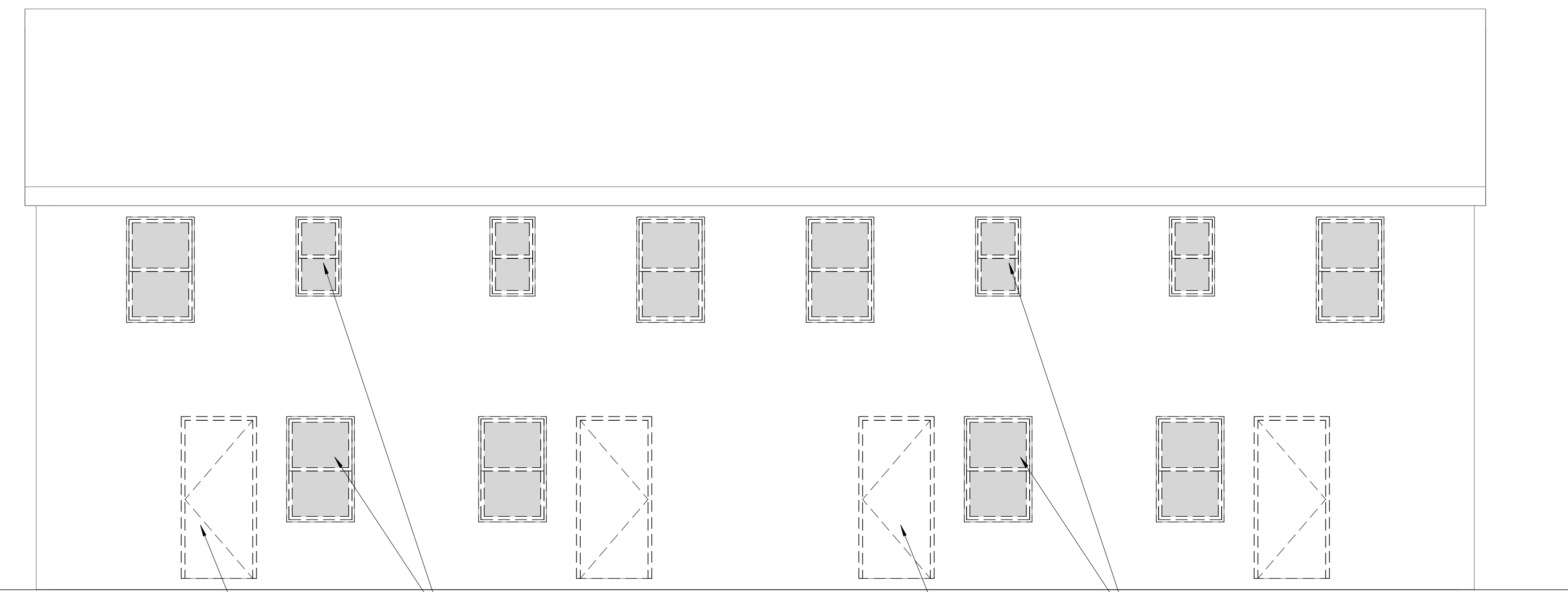

2 BB - REAR ELEVATION DEMO
1/4" = 1'-0"

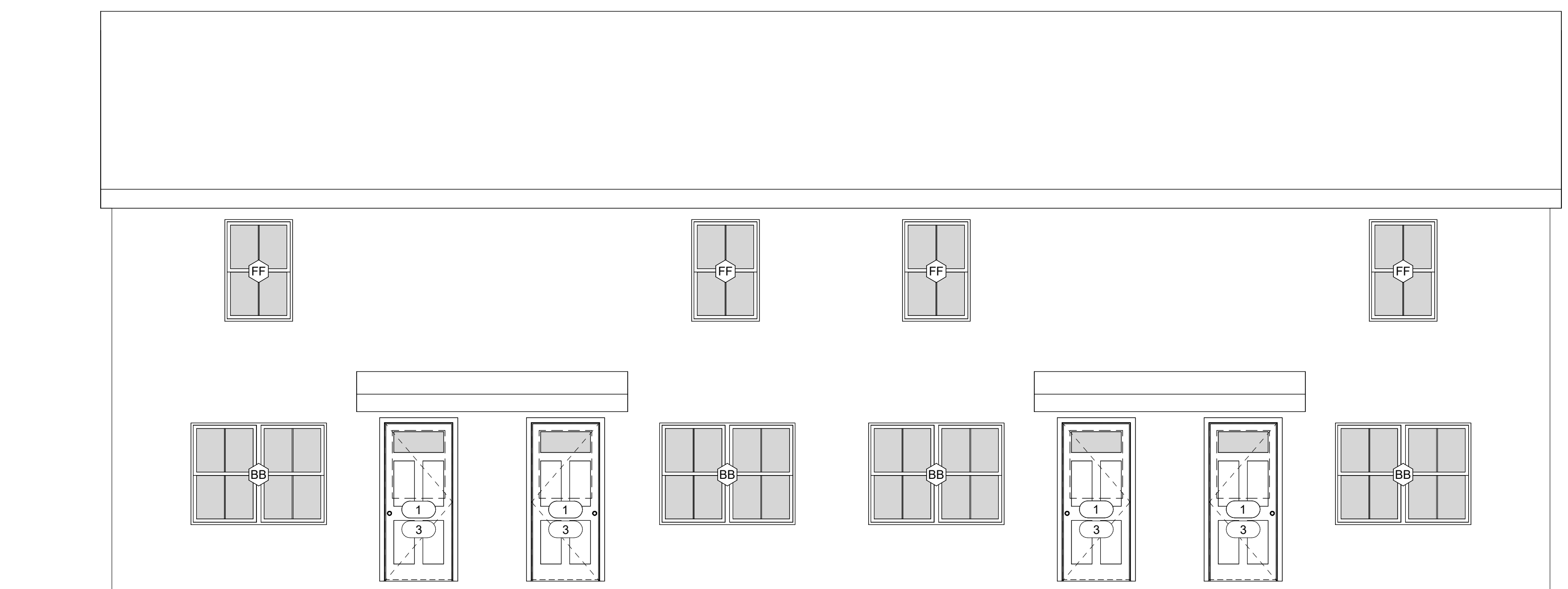

3 BB - FRONT ELEVATION NEW
1/4" = 1'-0"

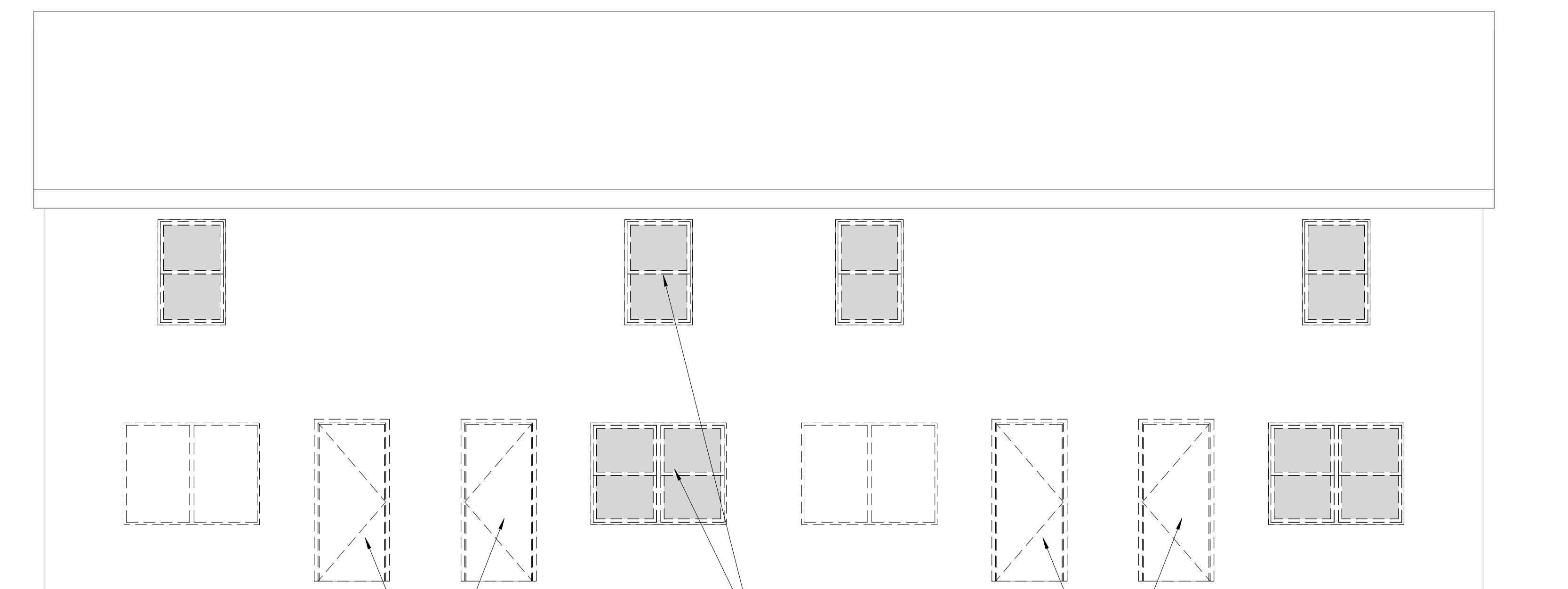

1 BB - FRONT ELEVATION DEMO
1/4" = 1'-0"

DEMOLITION GENERAL NOTES

- D-1 REMOVE ALL EXISTING WINDOWS
- D-2 REMOVE EXISTING SCREEN & EXTERIOR DOOR
- D-3 REMOVE EXISTING STOREFRONT DOOR



DREW COURT & SYLAVON COURT: WINDOW AND DOOR REPLACEMENT
 900 CRESTLINE AVE - SYLACAUGA, AL 36150
 79 HARRISON STREET - SYLACAUGA, AL 35150

JOB NUMBER:
24007

DATE:
02/14/24

PRINTED / REVISIONS
 # DESCRIPTION DATE

SHEET TITLE:
EXTERIOR ELEVATIONS
4-BC - DEMO

SHEET NUMBER:
A100E

© 2024 Roman Gregory Architect, P.C. All Rights Reserved. This drawing is the property of CCR Architecture & Interior Design, LLC. It is not to be reproduced, copied or altered in whole or in part without the prior written consent of CCR Architecture & Interior Design, LLC.

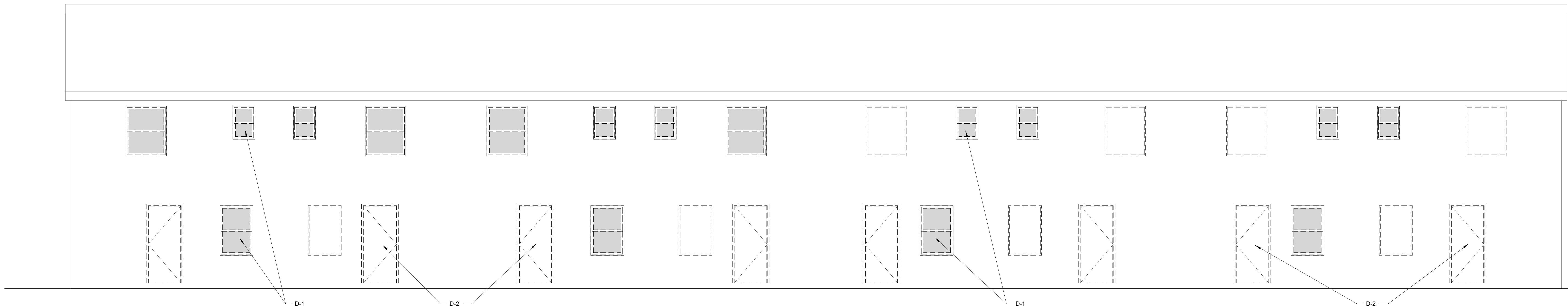

2 4-BC - REAR ELEVATION DEMO - 10
 1/4" = 1'-0"

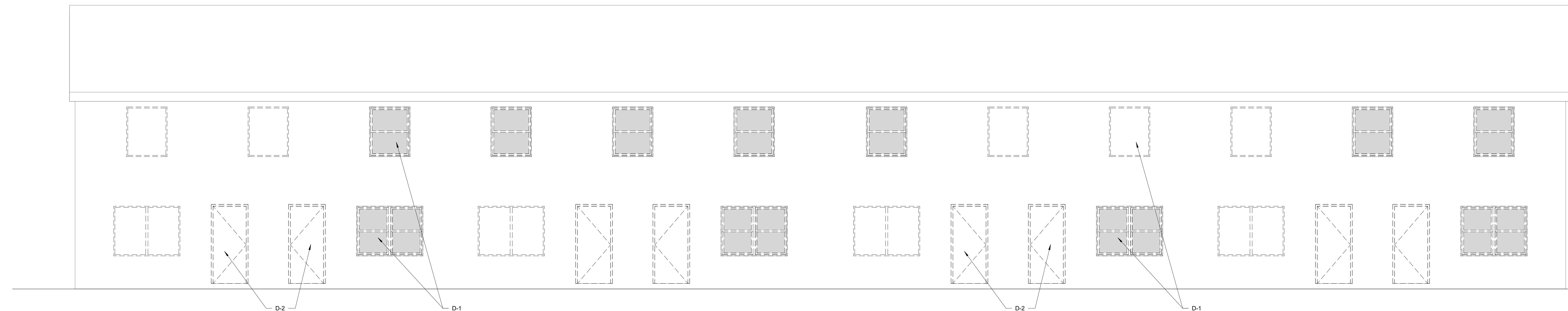

1 4-BC - FRONT ELEVATION DEMO - 10
 1/4" = 1'-0"

DEMOLITION GENERAL NOTES

- D-1 REMOVE ALL EXISTING WINDOWS
- D-2 REMOVE EXISTING SCREEN & EXTERIOR DOOR
- D-3 REMOVE EXISTING STOREFRONT DOOR



DREW COURT & SYLAVON COURT: WINDOW AND DOOR REPLACEMENT
 900 CRESTLINE AVE - SYLACAUGA, AL 35150
 79 HARRISON STREET - SYLACAUGA, AL 35150

JOB NUMBER:
24007

DATE:
02/14/24

PRINTED / REVISIONS
DESCRIPTION DATE

SHEET TITLE:
EXTERIOR ELEVATIONS
D/R - DEMO & NEW

SHEET NUMBER:
A100G

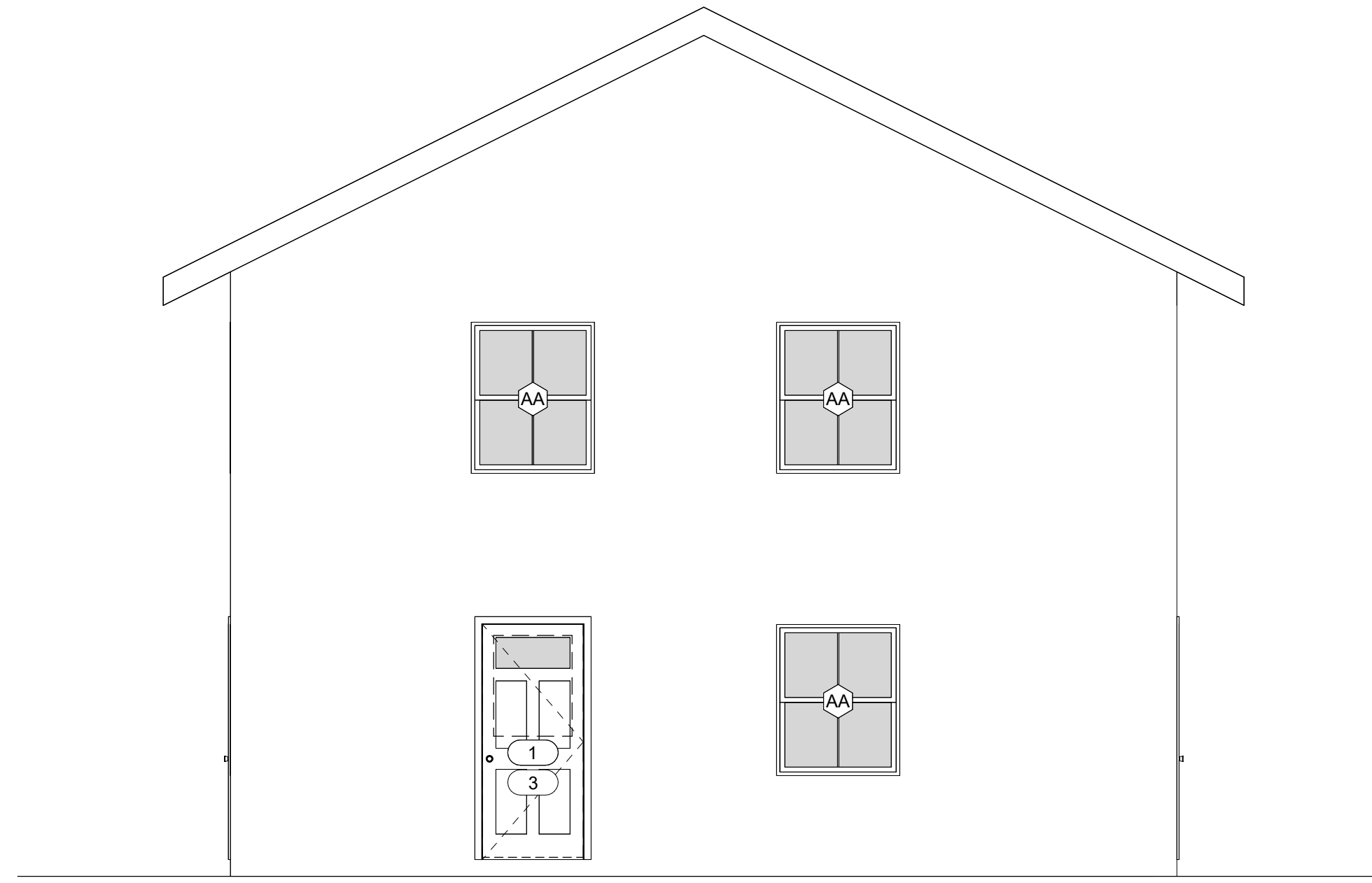

6 D/R - RIGHT ELEVATION DEMO1
1/4" = 1'-0"

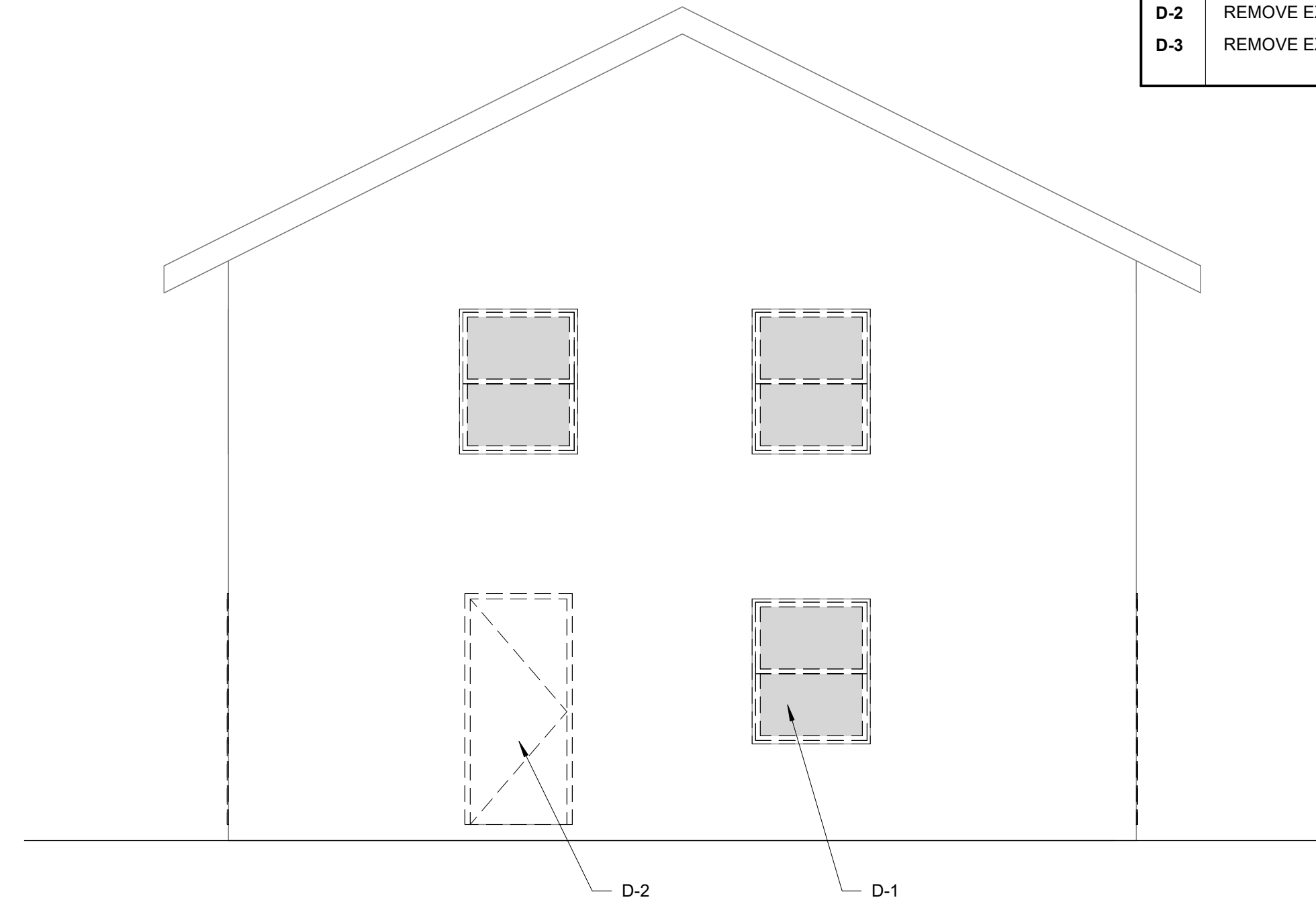

3 D/R - RIGHT ELEVATION DEMO
1/4" = 1'-0"

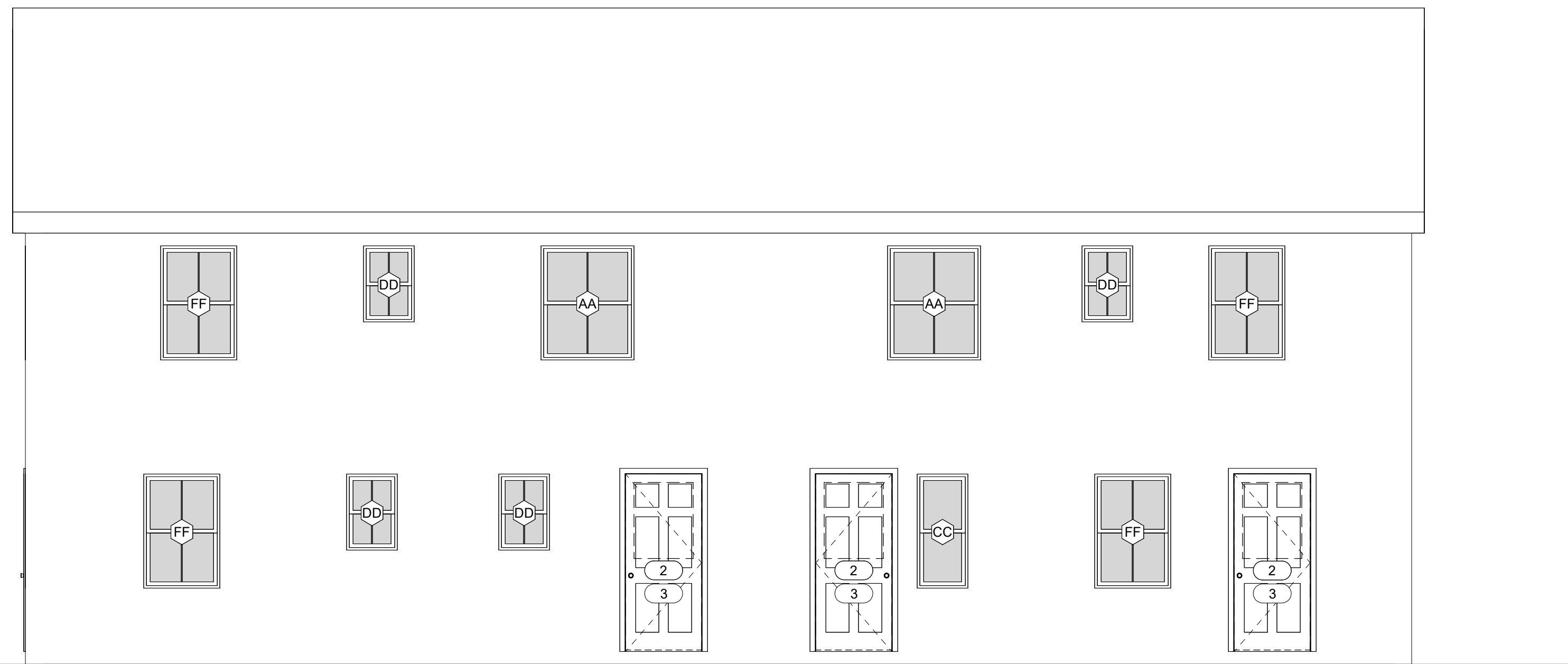

5 D/R - REAR ELEVATION NEW
1/4" = 1'-0"

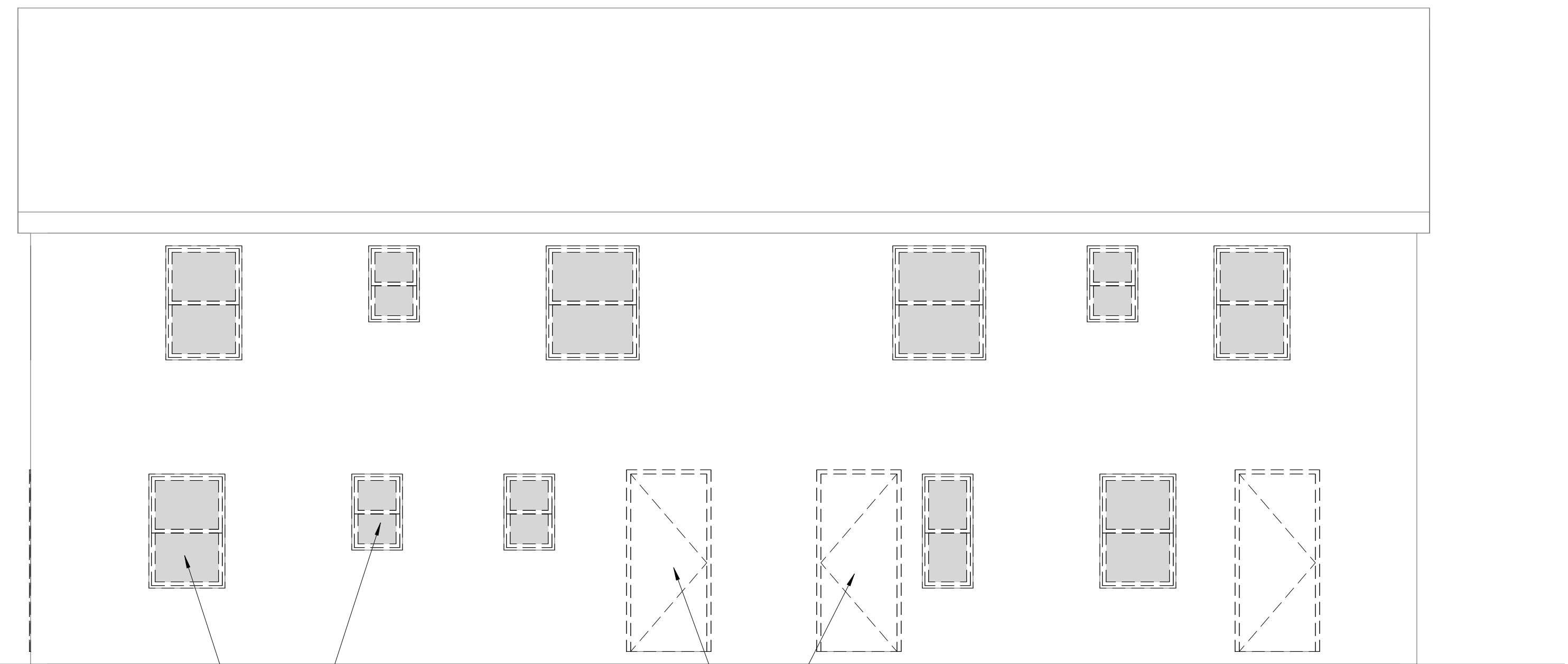

2 D/R - REAR ELEVATION DEMO - 1
1/4" = 1'-0"

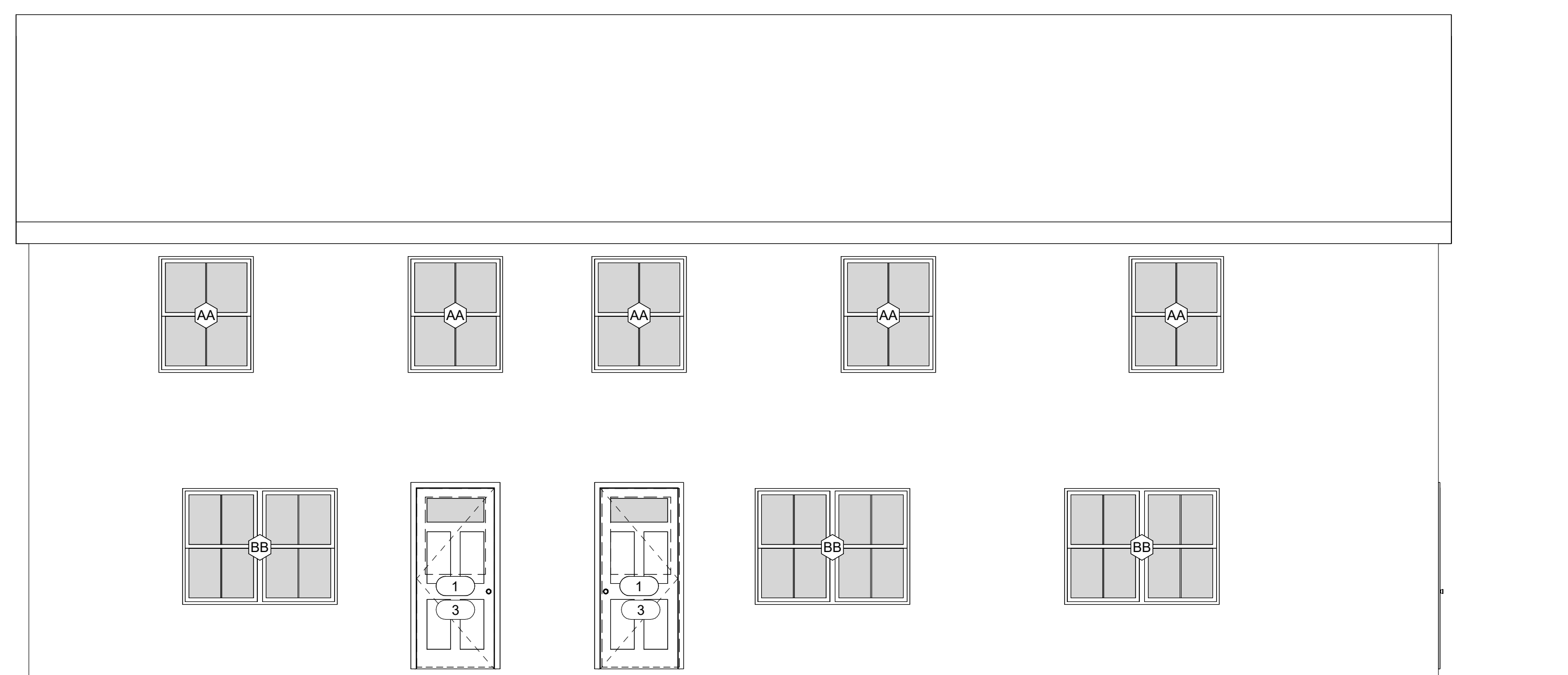

4 D/R - FRONT ELEVATION NEW
1/4" = 1'-0"

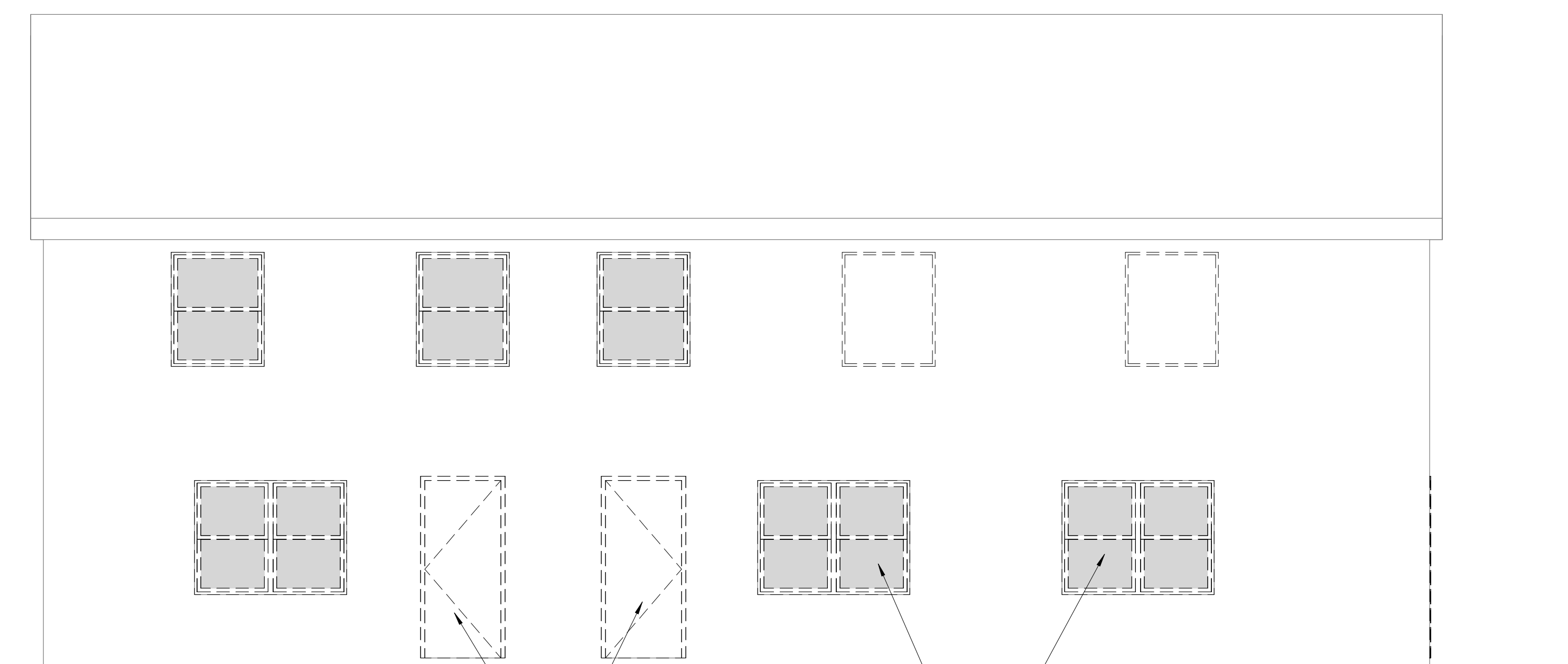

1 D/R - FRONT ELEVATION DEMO - 1
1/4" = 1'-0"

© 2024 Roman Gregory, Registered Architect, Birmingham, Alabama. All rights reserved. This drawing is the property of CCR Architecture & Interiors and is not to be reproduced, copied or altered in whole or in part without the prior written consent of CCR Architecture & Interiors.

DEMOLITION GENERAL NOTES

- D-1 REMOVE ALL EXISTING WINDOWS
- D-2 REMOVE EXISTING SCREEN & EXTERIOR DOOR
- D-3 REMOVE EXISTING STOREFRONT DOOR



DREW COURT & SYLAVON COURT: WINDOW AND DOOR REPLACEMENT
 900 CRESTLINE AVE - SYLACAUGA, AL 35150
 79 HARRISON STREET - SYLACAUGA, AL 35150

JOB NUMBER:
24007

DATE:
02/14/24

PRINTED / REVISIONS
DESCRIPTION DATE

SHEET TITLE:
EXTERIOR ELEVATIONS
SAFE BUILDING - DEMO

SHEET NUMBER:
A100N



4 SAFE - RIGHT ELEVATION DEMO
1/4" = 1'-0"

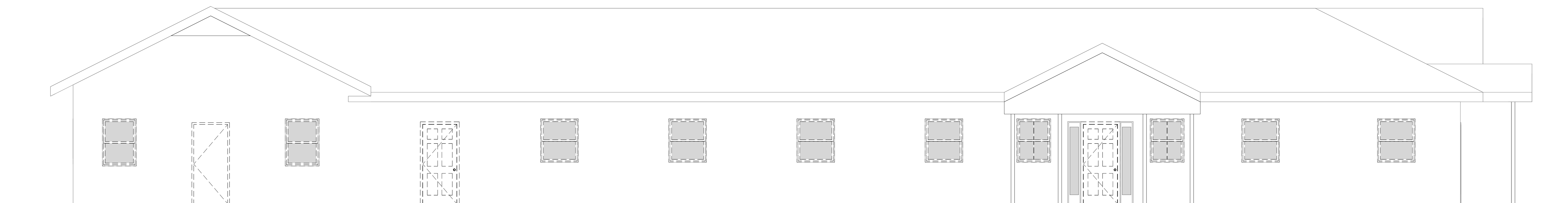

3 SAFE - LEFT ELEVATION DEMO
1/4" = 1'-0"

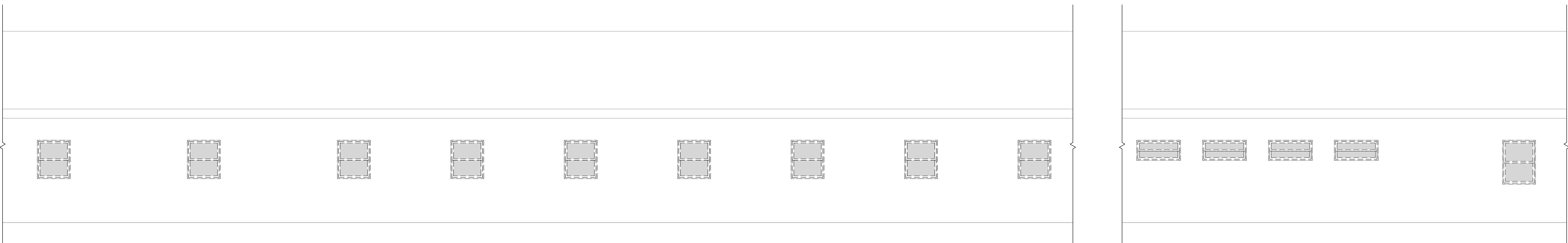

2 SAFE - REAR ELEVATION DEMO - PARTIAL SHOWING WINDOWS
1/4" = 1'-0"

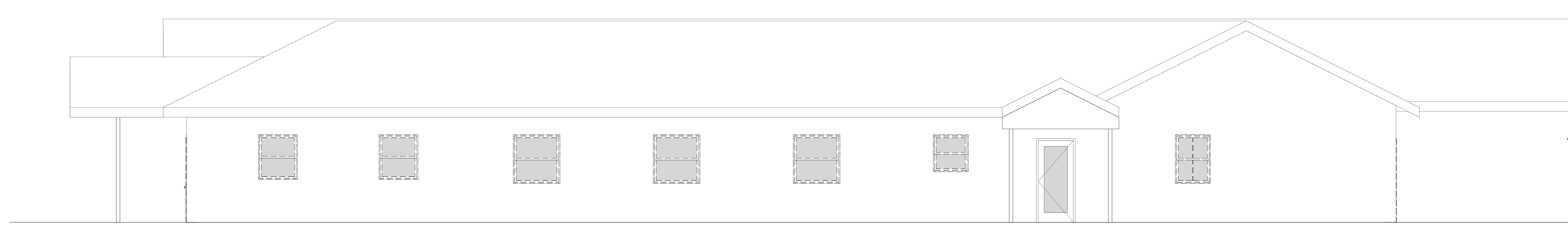

1 SAFE - FRONT ELEVATION DEMO
1/4" = 1'-0"

© 2024 R. Gary Architect & Design, Inc. All Rights Reserved. This drawing is the property of R. Gary Architect & Design, Inc. and is not to be reproduced, copied, altered, or used in any way without the written consent of R. Gary Architect & Design, Inc.



DREW COURT & SYLAVON COURT: WINDOW AND DOOR REPLACEMENT
 900 CRESTLINE AVE - SYLACAUGA, AL 35150
 79 HARRISON STREET - SYLACAUGA, AL 35150

JOB NUMBER:
24007

DATE:
02/14/24

PRINTED / REVISIONS
DESCRIPTION DATE

SHEET TITLE:
EXTERIOR ELEVATIONS
SAFE BUILDING - NEW

SHEET NUMBER:
A100P

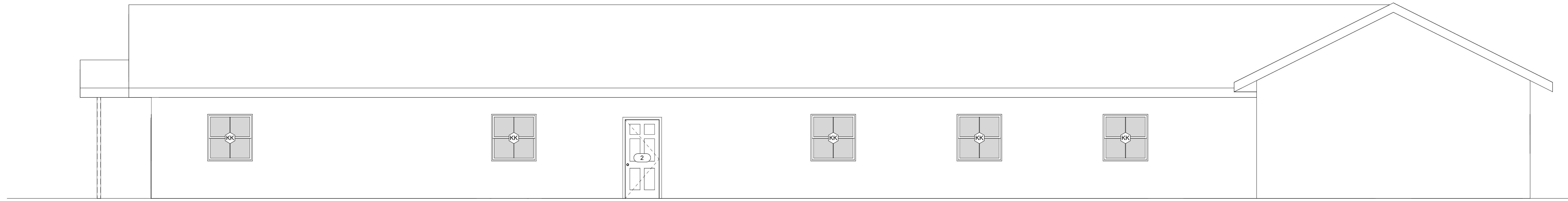

4 SAFE - RIGHT ELEVATION
1/4" = 1'-0"

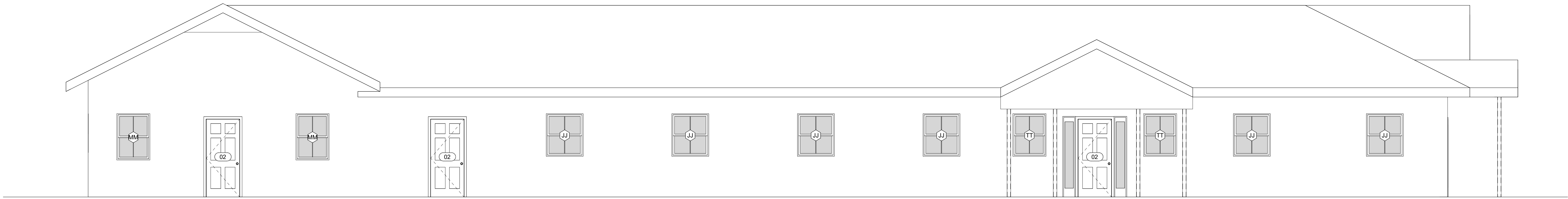

3 SAFE - LEFT ELEVATION
1/4" = 1'-0"

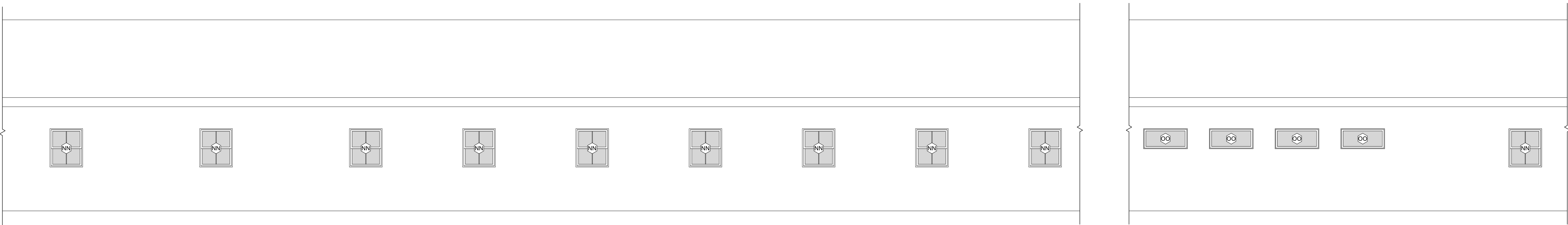

2 SAFE - REAR ELEVATION - PARTIAL SHOWING WINDOWS1
1/4" = 1'-0"

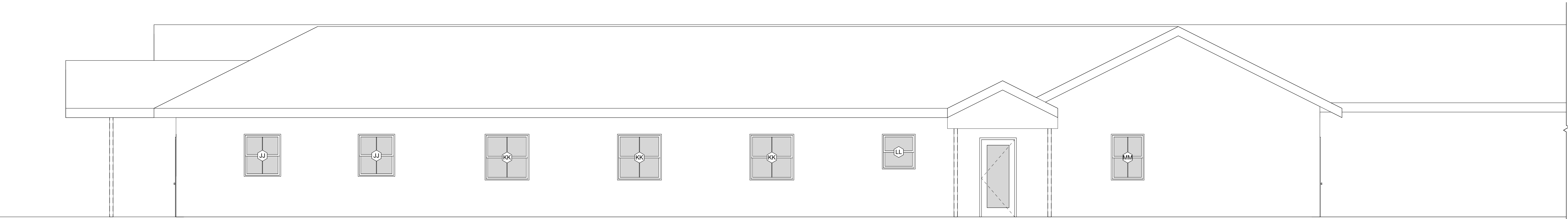

1 SAFE - FRONT ELEVATION
1/4" = 1'-0"

© 2024 Roman Gregory, Architect. All rights reserved. This drawing is the property of CCR Architecture & Interiors and is not to be reproduced, copied, or altered in whole or in part without the written consent of CCR Architecture & Interiors.

DEMOLITION GENERAL NOTES

- D-1 REMOVE ALL EXISTING WINDOWS
- D-2 REMOVE EXISTING SCREEN & EXTERIOR DOOR
- D-3 REMOVE EXISTING STOREFRONT DOOR



DREW COURT & SYLAVON COURT: WINDOW AND DOOR REPLACEMENT
 900 CRESTLINE AVE - SYLACAUGA, AL 36150
 79 HARRISON STREET - SYLACAUGA, AL 35150

JOB NUMBER:
24007

DATE:
02/14/24

PRINTED / REVISIONS
 # DESCRIPTION DATE

SHEET TITLE:
EXTERIOR ELEVATIONS
E - DEMO & NEW

SHEET NUMBER:
A100C

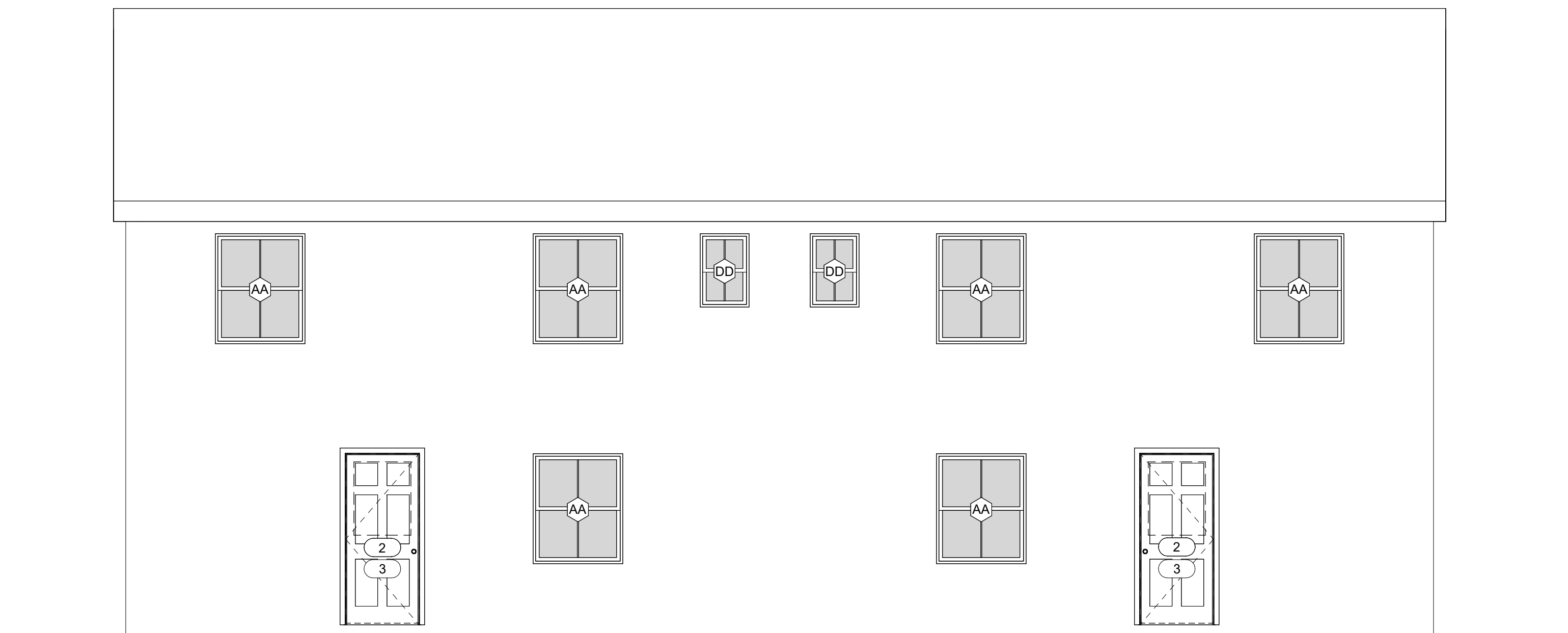

4 E - REAR ELEVATION NEW
1/4" = 1'-0"

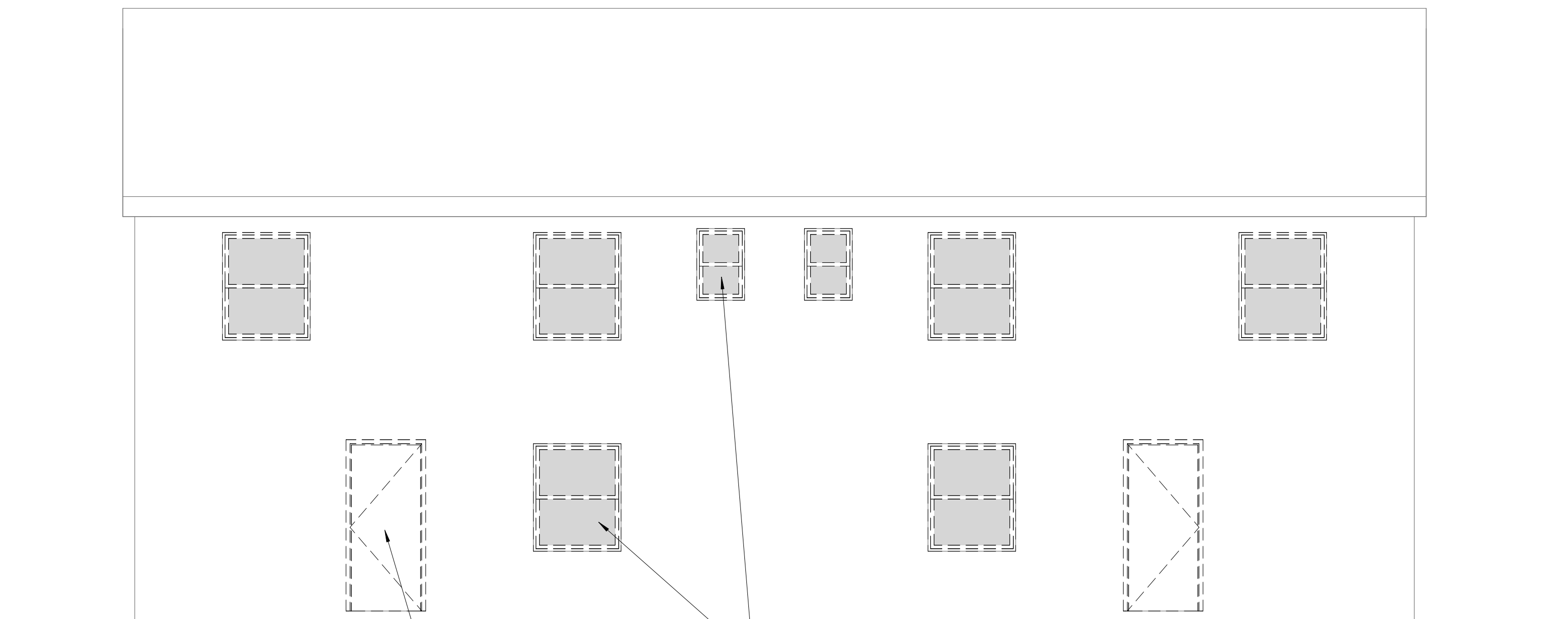

2 E - REAR ELEVATION DEMO -10
1/4" = 1'-0"

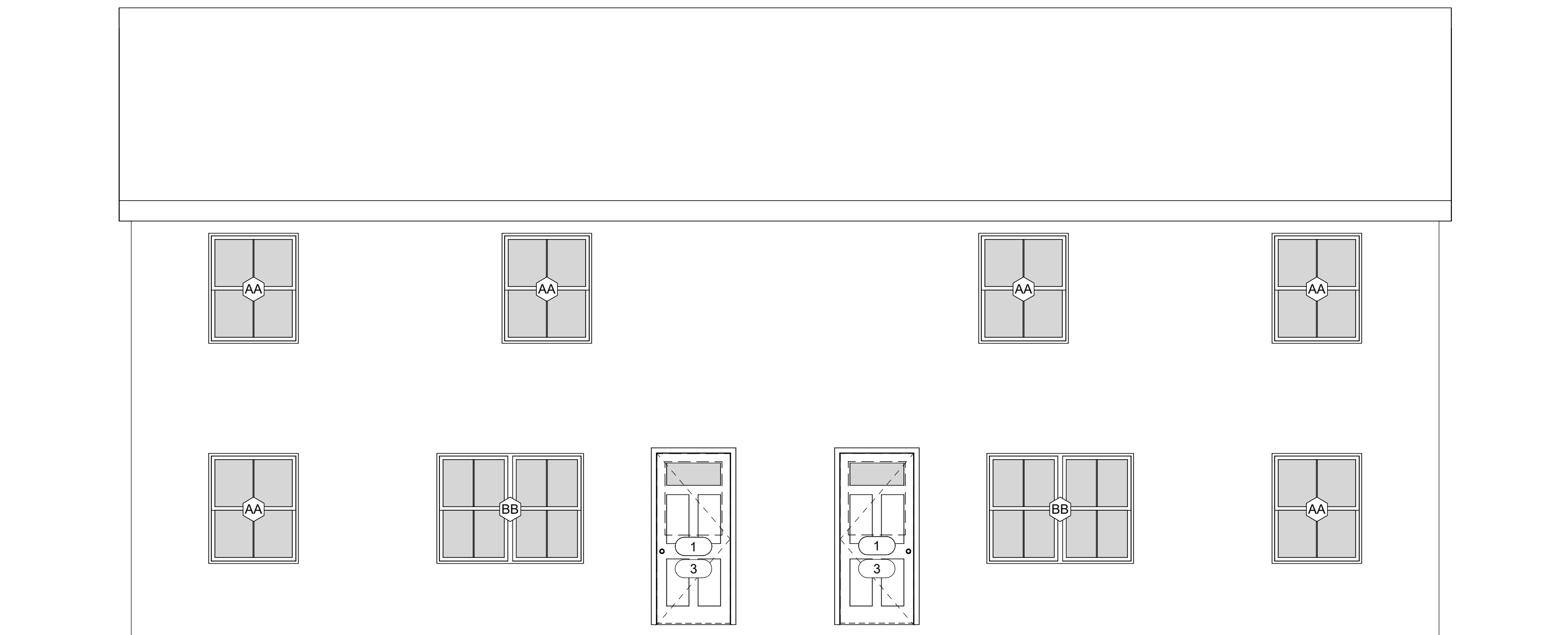

3 E - FRONT ELEVATION NEW
1/4" = 1'-0"

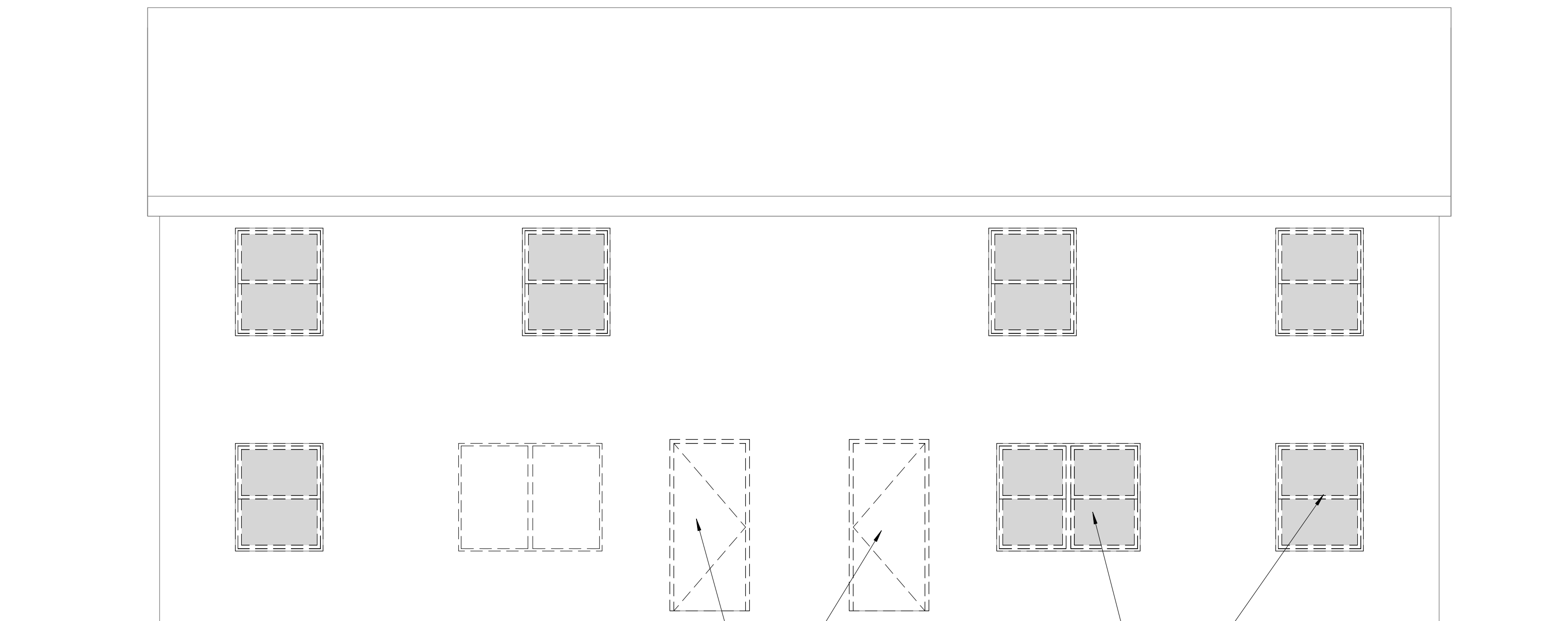

1 E - FRONT ELEVATION DEMO - 10
1/4" = 1'-0"

© 2024 Roman Gregory, Registered Architect, Birmingham, Alabama, No. 5436. All rights reserved. This drawing is the property of CCR Architecture & Interiors and is not to be reproduced, copied or altered in whole or in part or used for any purpose without the approval of CCR Architecture & Interiors and is to be returned upon request.

DEMOLITION GENERAL NOTES

- D-1 REMOVE ALL EXISTING WINDOWS
- D-2 REMOVE EXISTING SCREEN & EXTERIOR DOOR
- D-3 REMOVE EXISTING STOREFRONT DOOR



DREW COURT & SYLAVON COURT: WINDOW AND DOOR REPLACEMENT
 900 CRESTLINE AVE - SYLACAUGA, AL 36150
 79 HARRISON STREET - SYLACAUGA, AL 35150

JOB NUMBER:
24007

DATE:
02/14/24

PRINTED / REVISIONS
 # DESCRIPTION DATE

SHEET TITLE:
EXTERIOR ELEVATIONS
2-BC - DEMO & NEW

SHEET NUMBER:
A100D

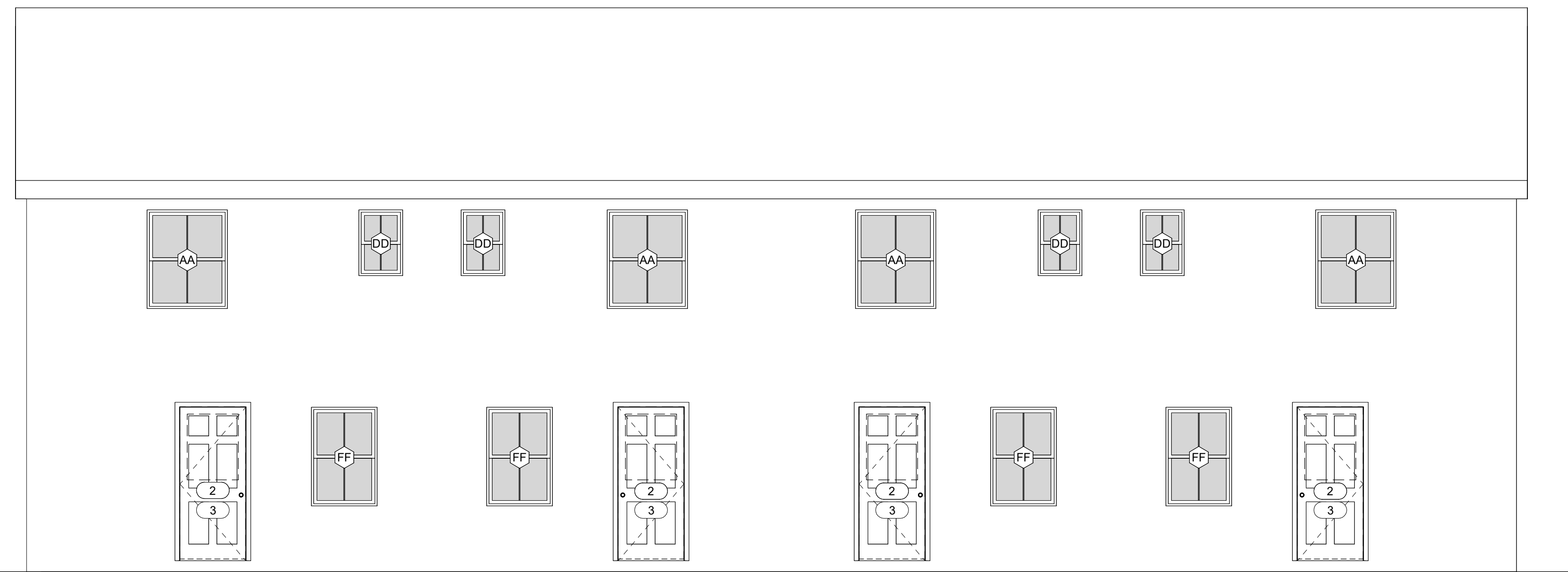

4 2-BC - REAR ELEVATION NEW
 1/4" = 1'-0"

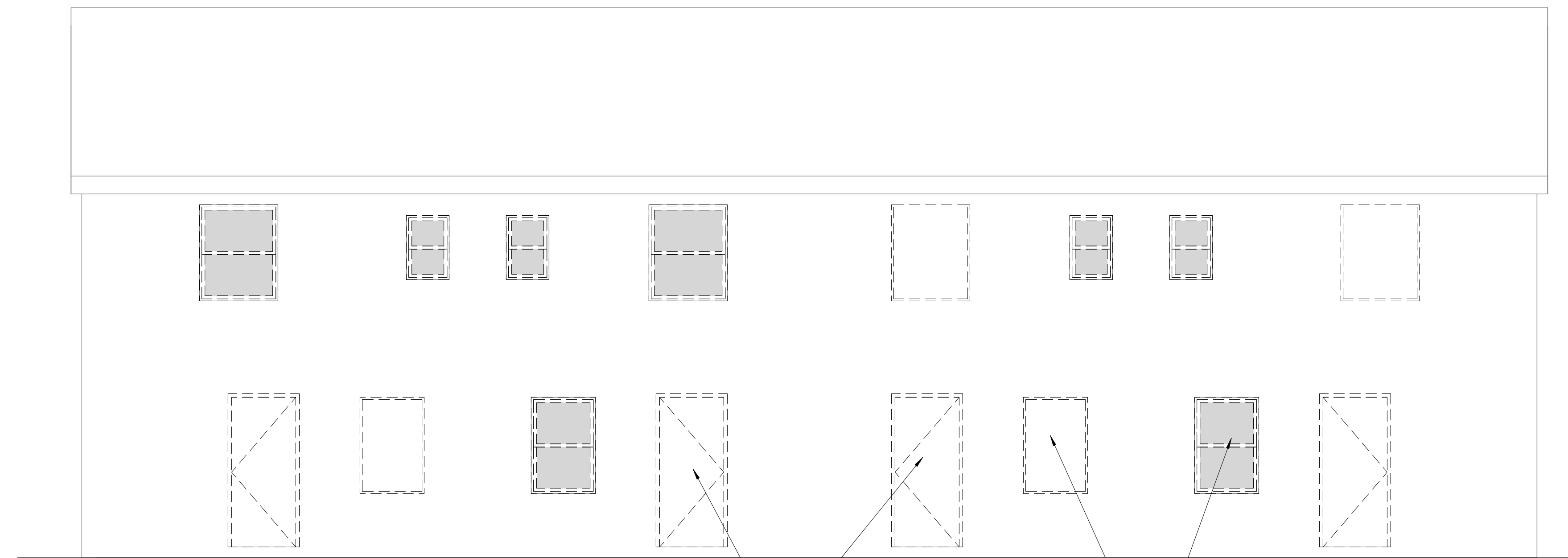

2 2-BC - REAR ELEVATION DEMO - 10
 1/4" = 1'-0"

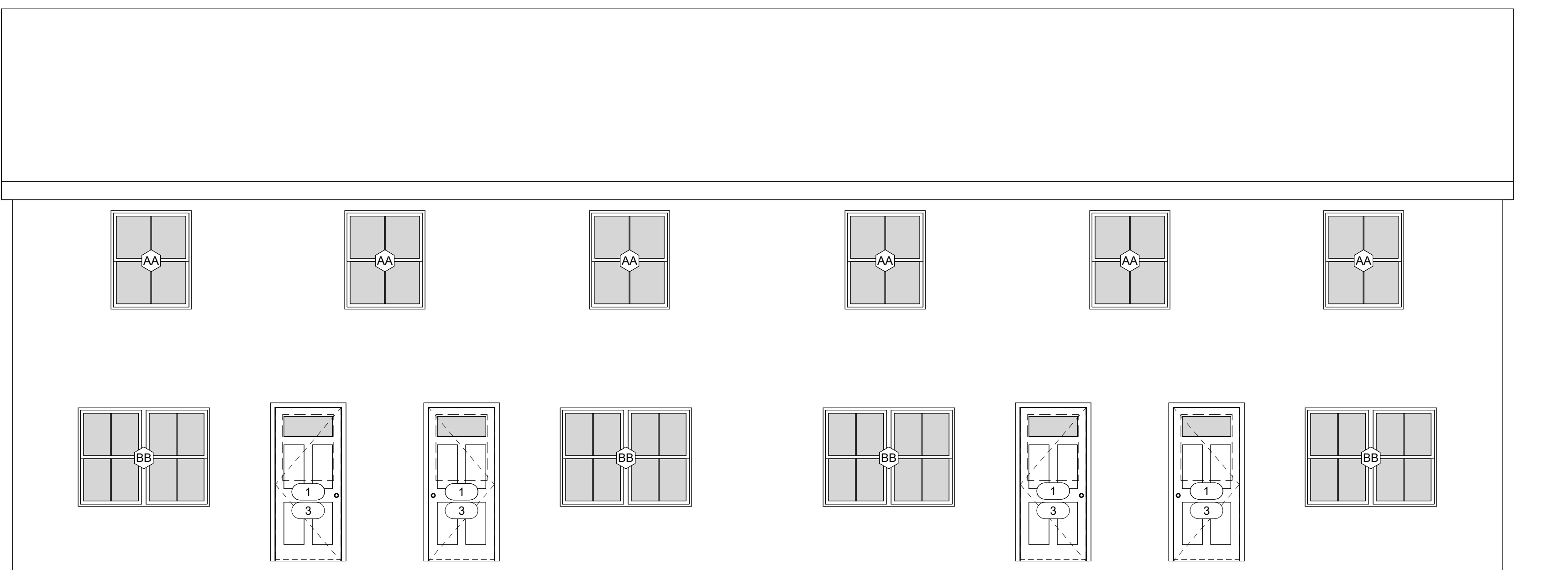

3 2-BC - FRONT ELEVATION NEW
 1/4" = 1'-0"

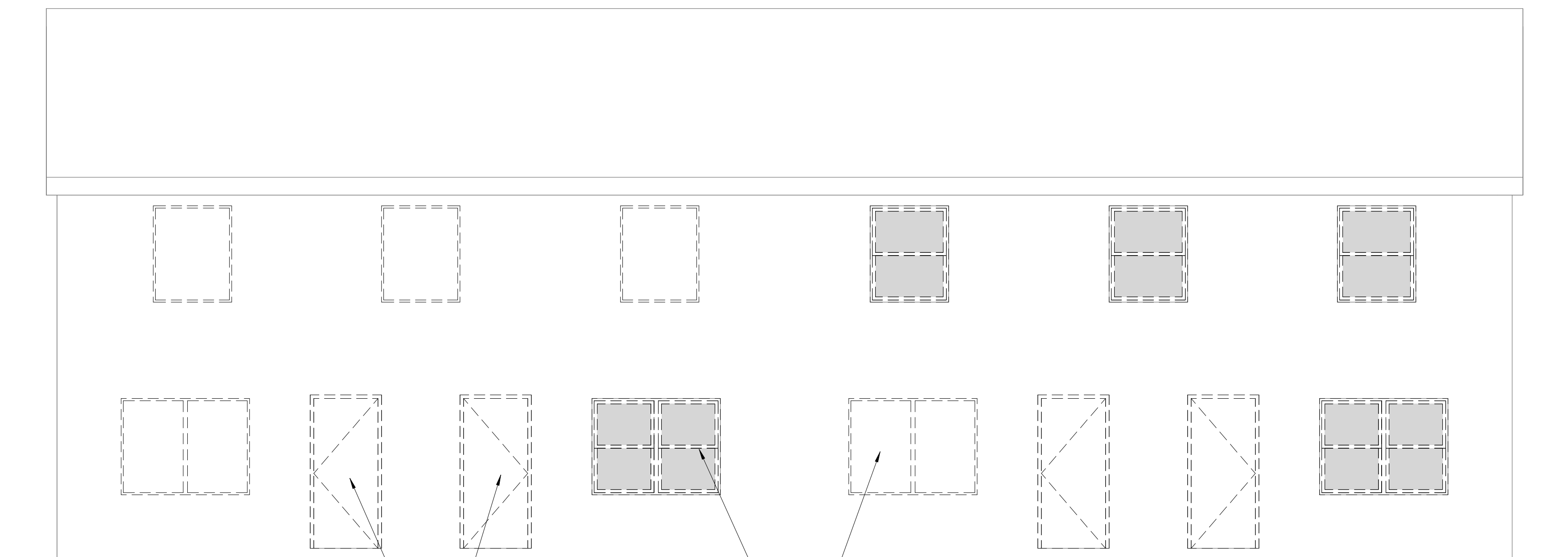

1 2-BC - FRONT ELEVATION DEMO - 10
 1/4" = 1'-0"

© 2024 R. Gary Architect, Window & Door Replacement & Siding. All rights reserved. This drawing is the property of R. Gary Architect and is not to be reproduced, copied or altered in whole or in part, or used for any purpose without the approval of R. Gary Architect. All drawings and specifications are to be returned upon request.

SYLAVON COURT

79 HARRISON STREET
SYLACAUGA, AL 35150

DEMOLITION GENERAL NOTES

- D-1 REMOVE ALL EXISTING WINDOWS
- D-2 REMOVE EXISTING SCREEN & EXTERIOR DOOR
- D-3 REMOVE EXISTING STOREFRONT DOOR



SYLAVON COURT
79 HARRISON STREET
SYLACAUGA, AL 35150

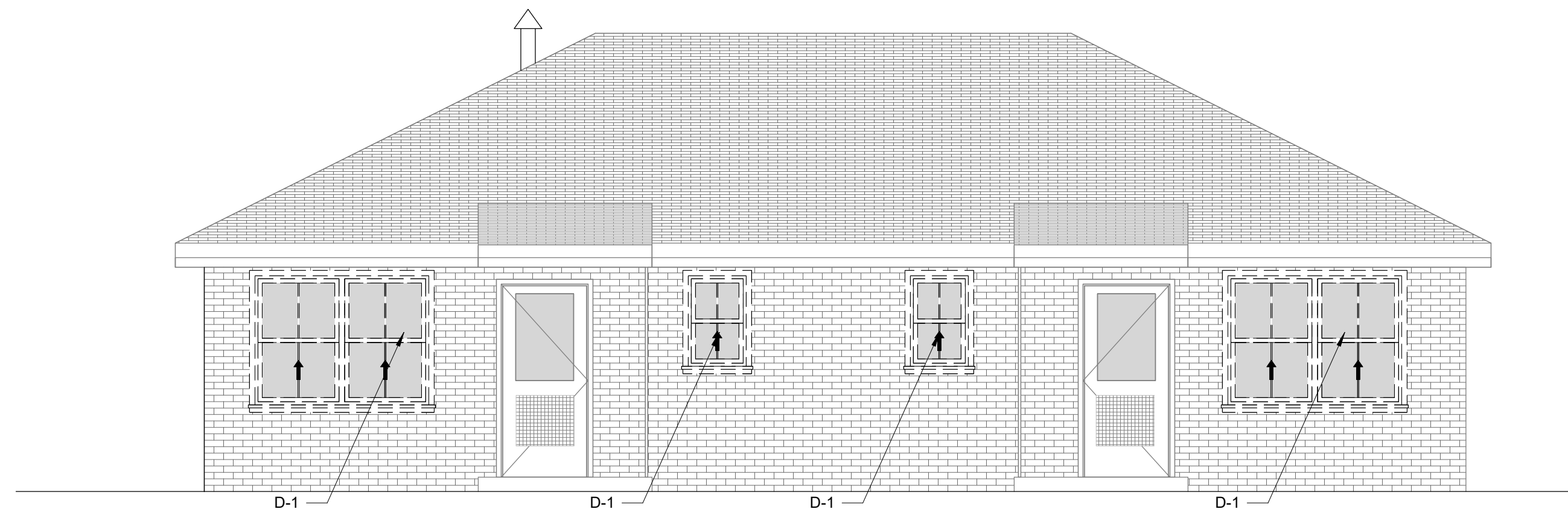

1 2A DEMOLITION FRONT
1/4" = 1'-0"

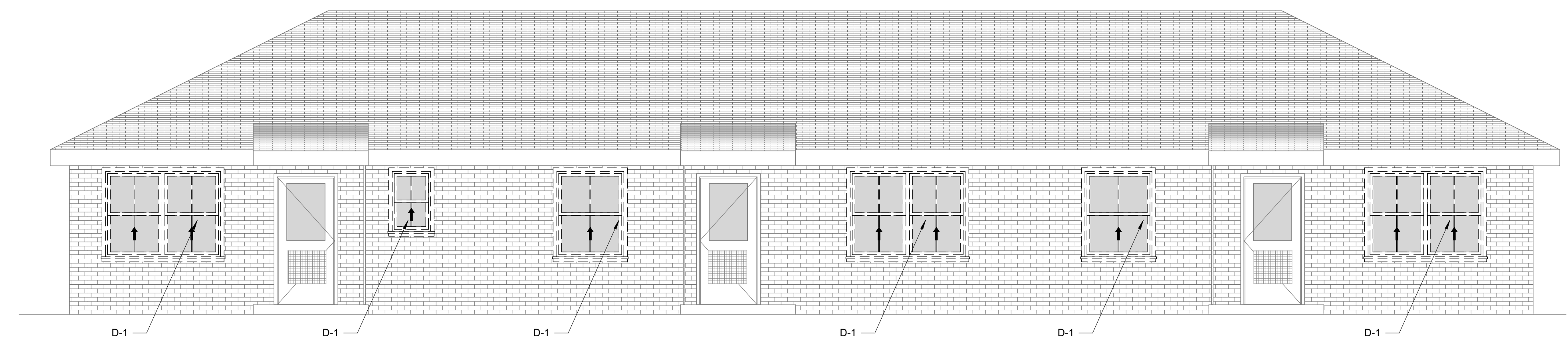

3 A2B DEMOLITION FRONT
1/4" = 1'-0"

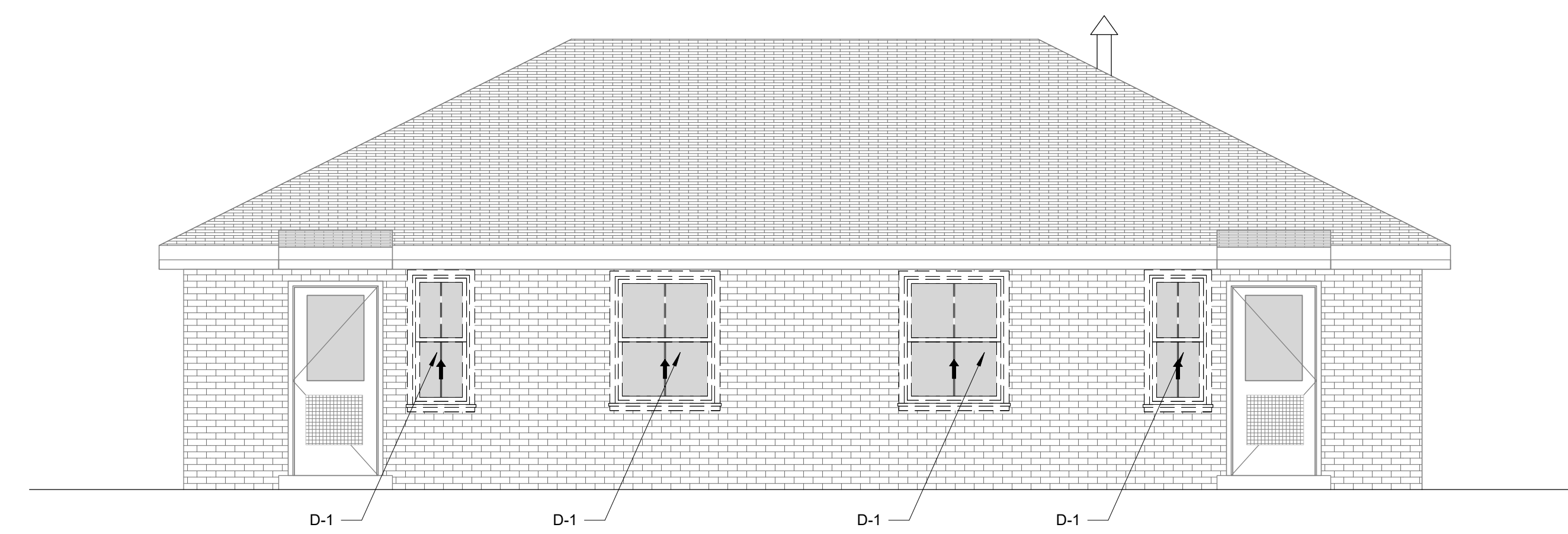

2 2A DEMOLITION REAR
1/4" = 1'-0"

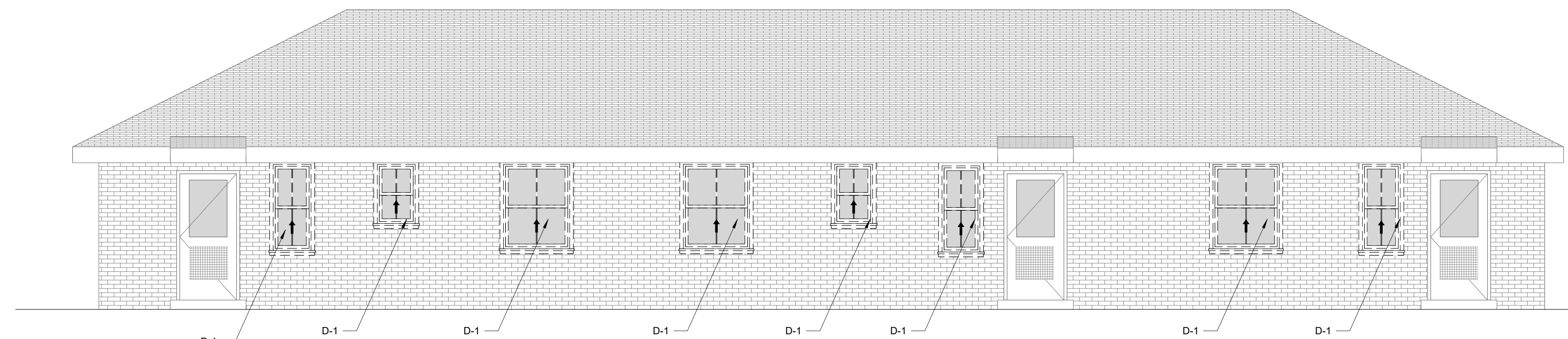

4 A2B DEMOLITION REAR
1/4" = 1'-0"



5 SYLAVON COURT SITE/ VICINITY MAP
NOT TO SCALE

GENERAL NOTES

1. CONTRACTOR AND SUBCONTRACTORS SHALL VISIT PROPERTY TO VERIFY EXISTING CONDITIONS. DISCREPANCIES SHALL BE BROUGHT TO THE ATTENTION OF THE ARCHITECT PRIOR TO SUBMITTING A PRICE OR BID.
2. WORK SHALL CONFORM TO THE REQUIREMENTS OF THE STATE AND LOCAL AUTHORITIES HAVING JURISDICTION, INCLUDING APPLICABLE BUILDING CODES AND ORDINANCES.
3. CONTRACTOR AND SUBCONTRACTORS SHALL COORDINATE ALL ARCHITECTURAL AND ENGINEERING DRAWINGS AND SPECIFICATIONS. CONTRACTOR TO NOTIFY ARCHITECT OF ANY DISCREPANCIES.
4. CONTRACTOR TO PROVIDE FINAL AS-BUILT ALTA SURVEY AND CONSTRUCTION DRAWINGS TO OWNER AND ARCHITECT.
5. ALL MATERIALS AND EQUIPMENT REFERRED TO IN NOTES AND KEYNOTE LEGENDS SHALL BE NEW AND FURNISHED AND INSTALLED UNDER THE WORK OF THIS PROJECT UNLESS NOTED OTHERWISE AS EXISTING OR TO BE FURNISHED AND INSTALLED BY OWNER.
6. CONTRACTORS AND SUBCONTRACTORS SHALL EMPLOY SKILLED WORKMEN TO PERFORM ALL WORK IN ACCORDANCE WITH THE BEST STANDARDS OF WORK FOR ALL CATEGORIES OF WORK IN THE PROJECT.
7. CONTRACTOR AND SUBCONTRACTORS SHALL COORDINATE THEIR WORK WITH ALL OTHER SUBCONTRACTORS TO FACILITATE A SMOOTH WORK PROGRESSION.
8. CONTRACTOR AND SUBCONTRACTORS SHALL SECURE THE ARCHITECT'S APPROVAL OF SUBSTITUTIONS PRIOR TO INSTALLATION. ARCHITECT SHALL SUPPLY TO CONTRACTOR SUBSTITUTIONS IN PROMPT ATTENTIVENESS TO THE PROGRESSION OF WORK.
9. CONTRACTOR SHALL OBTAIN AND PAY FOR REQUIRED PERMITS AND APPROVALS AND SHALL NOTIFY AND SCHEDULE REQUIRED INSPECTIONS AND APPROVALS WITH AUTHORITIES HAVING JURISDICTION.
10. CONTRACTOR SHALL PROVIDE AND MAINTAIN SUITABLE PROTECTION FOR EMPLOYEES AND THE PUBLIC AND OCCUPANTS DURING THE COURSE OF THE WORK, COMPLYING WITH APPLICABLE JOB SAFETY REGULATIONS.
11. SUBCONTRACTORS SHALL REMOVE FROM THE SITE DEBRIS, RUBBISH, AND OTHER MATERIALS RESULTING FROM THEIR OPERATIONS. DISPOSE OF THIS MATERIAL LEGALLY. CONTRACTOR WILL BE RESPONSIBLE FOR FEES ASSOCIATED WITH SAID REMOVALS AND DISPOSALS. SUBCONTRACTOR SHALL MAINTAIN THE PROJECT SITE IN A NEAT AND SAFE CONDITION AT ALL TIMES.
12. CONTRACTOR SHALL SUBMIT SAMPLES AND COLOR SELECTIONS TO ARCHITECT FOR APPROVAL.
13. CONTRACTOR SHALL VERIFY DIMENSIONS PRIOR TO COMMENCING ANY CONSTRUCTION WORK AND SHALL BRING ANY DISCREPANCIES TO THE ATTENTION OF THE ARCHITECT.
14. FURNISH ACCESS PANELS IN WALLS AND CEILINGS WHERE SERVICE OR ADJUSTMENT TO MECHANICAL, PLUMBING, OR ELECTRICAL EQUIPMENT IS REQUIRED. ACCESS PANELS SHALL BE FIRE RATED EQUAL TO SURFACE IN WHICH THEY OCCUR.
15. PROVIDE CONTROL JOINTS IN GYPSUM WALLBOARD AT 30 FEET O.C., OR PER MANUFACTURER'S RECOMMENDATIONS, OR PER SPECIFICATIONS, WHICHEVER IS MORE STRINGENT. WHERE POSSIBLE, LOCATE CONTROL JOINTS ABOVE DOOR FRAMES.
16. PROVIDE MOISTURE RESISTANT GYPSUM BOARD WHERE GYPSUM BOARD IS NOTED IN TOILETS, JANITORS CLOSETS, SHOWERS, TUBS, AND OTHER AREAS SUBJECT TO MOISTURE.

JOB NUMBER:
24007

DATE:
02/14/24

PRINTED / REVISIONS
DESCRIPTION DATE

SHEET TITLE:
EXTERIOR ELEVATIONS
TYPES 2A, A2B -
DEMOLITION

SHEET NUMBER:
A100H

© 2024 by Roman B. Gary, Registered Architect, No. 5436, Birmingham, Alabama. This drawing is the property of CCR Architecture & Interiors and is not to be reproduced, copied or altered in whole or in part, or used for any purpose without the approval of CCR Architecture & Interiors and is to be returned upon request.

DEMOLITION GENERAL NOTES

- D-1 REMOVE ALL EXISTING WINDOWS
- D-2 REMOVE EXISTING SCREEN & EXTERIOR DOOR
- D-3 REMOVE EXISTING STOREFRONT DOOR

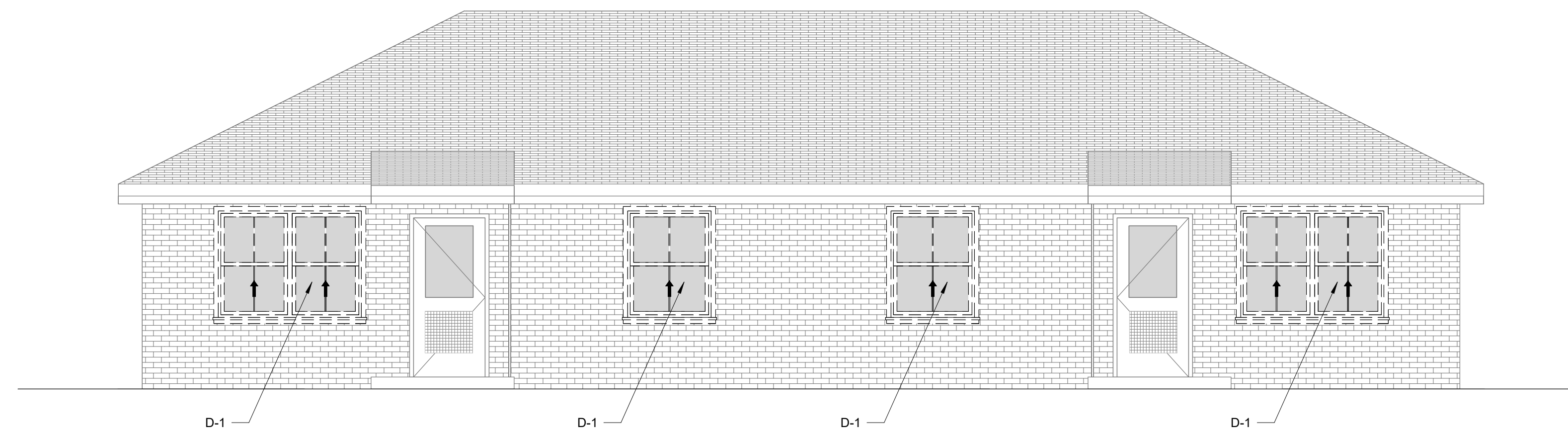

1 2B DEMOLITION FRONT
1/4" = 1'-0"

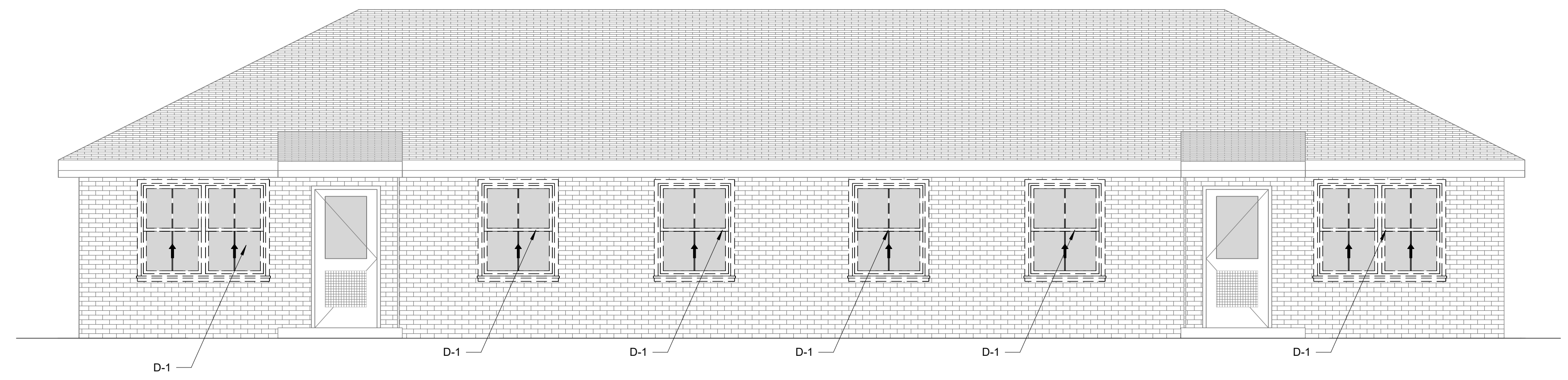

3 2C DEMOLITION FRONT
1/4" = 1'-0"

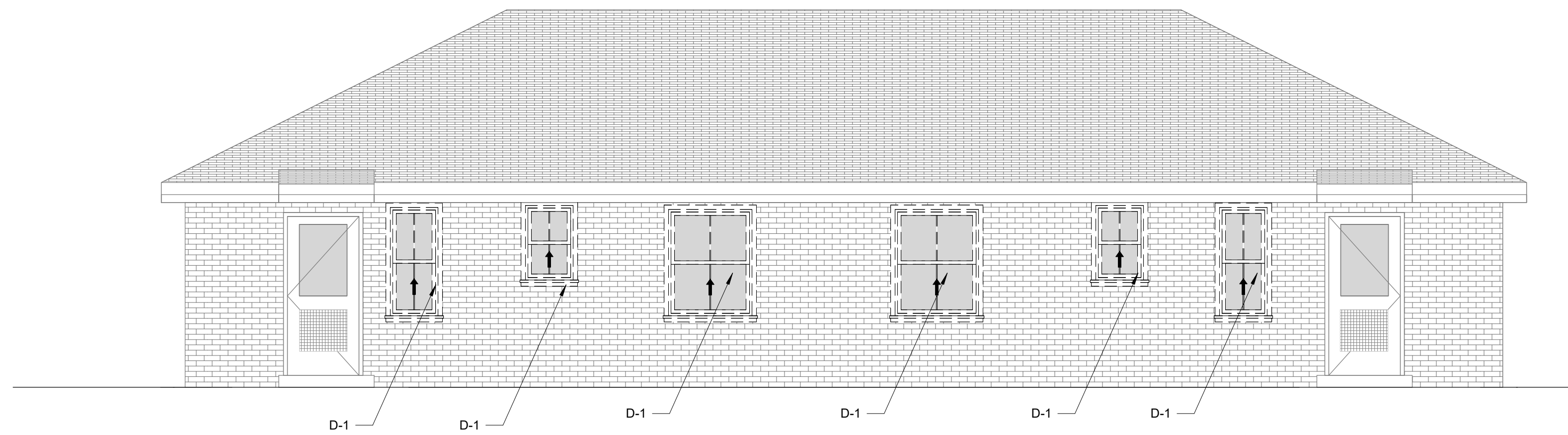

2 2B DEMOLITION REAR
1/4" = 1'-0"

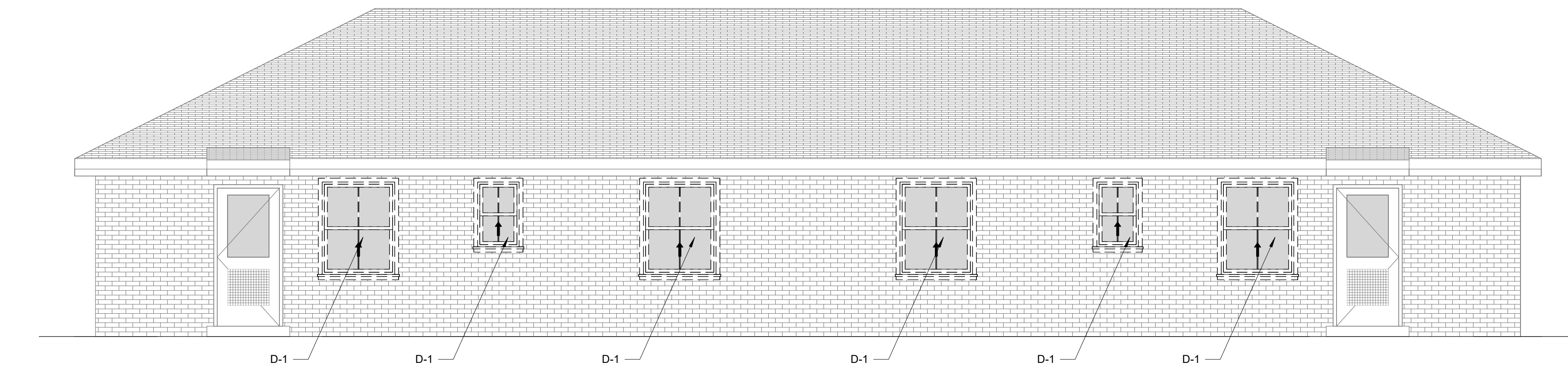

4 2C DEMOLITION REAR
1/4" = 1'-0"

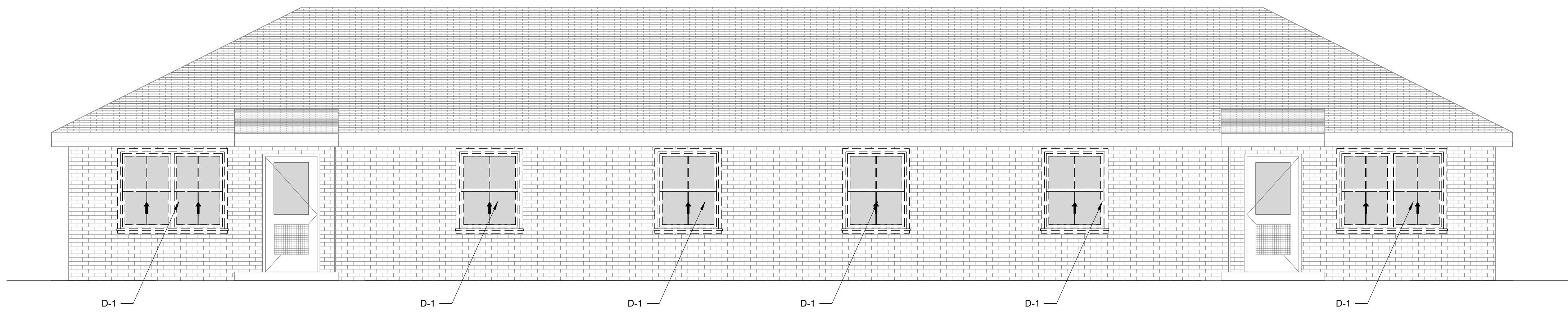

5 2D DEMOLITION FRONT
1/4" = 1'-0"

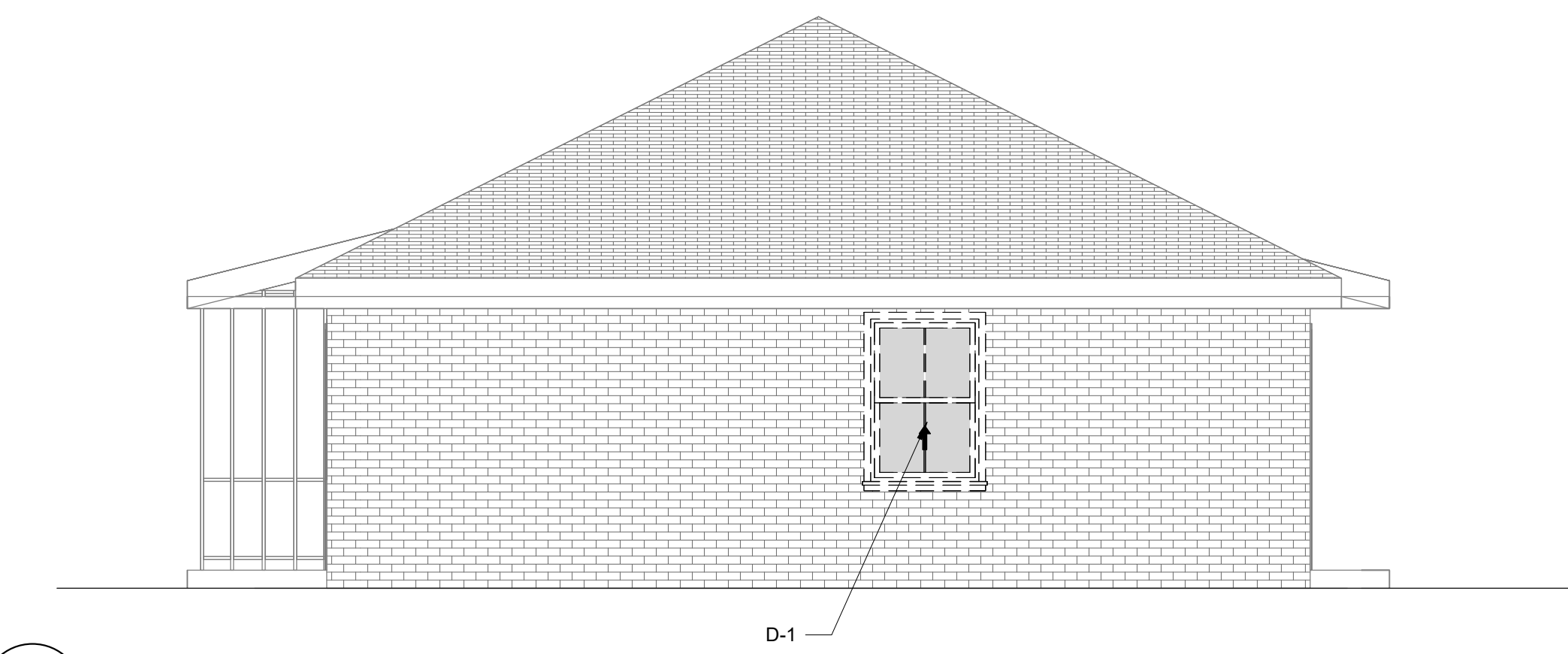

7 2D DEMOLITION RIGHT
1/4" = 1'-0"

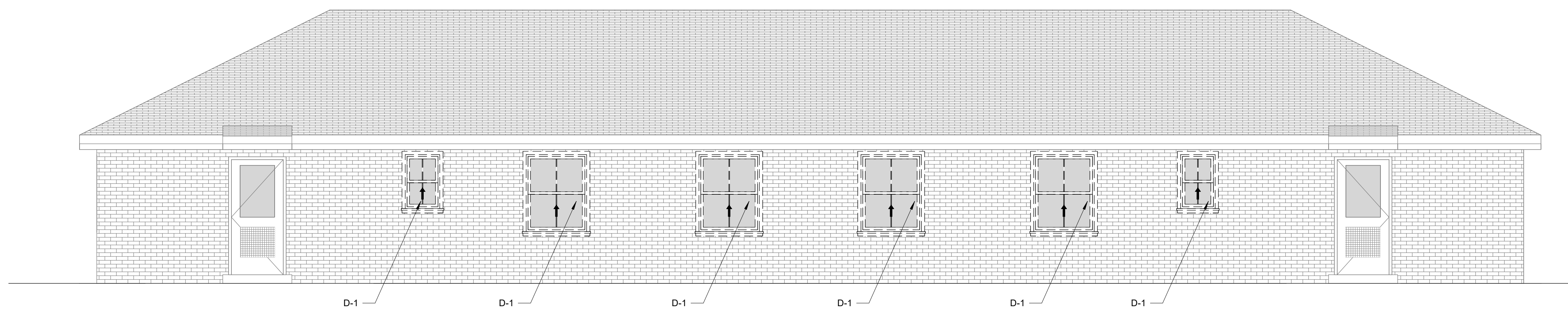

6 2D DEMOLITION REAR
1/4" = 1'-0"

SYLAVON COURT
79 HARRISON STREET
SYLACAUGA, AL 35150

JOB NUMBER:
24007

DATE:
02/14/24

PRINTED / REVISIONS
DESCRIPTION DATE

SHEET TITLE:
EXTERIOR ELEVATIONS
2B, 2C, 2D - DEMOLITION

SHEET NUMBER:
A100J

© 2024 Roman B. Gary, Registered Architect, No. 5436, Birmingham, Alabama. This drawing is the property of CCR Architecture & Interiors and is not to be reproduced, copied or altered in whole or in part, or used for any purpose without the approval of CCR Architecture & Interiors and is to be returned upon request.

DEMOLITION GENERAL NOTES

- D-1 REMOVE ALL EXISTING WINDOWS
- D-2 REMOVE EXISTING SCREEN & EXTERIOR DOOR
- D-3 REMOVE EXISTING STOREFRONT DOOR

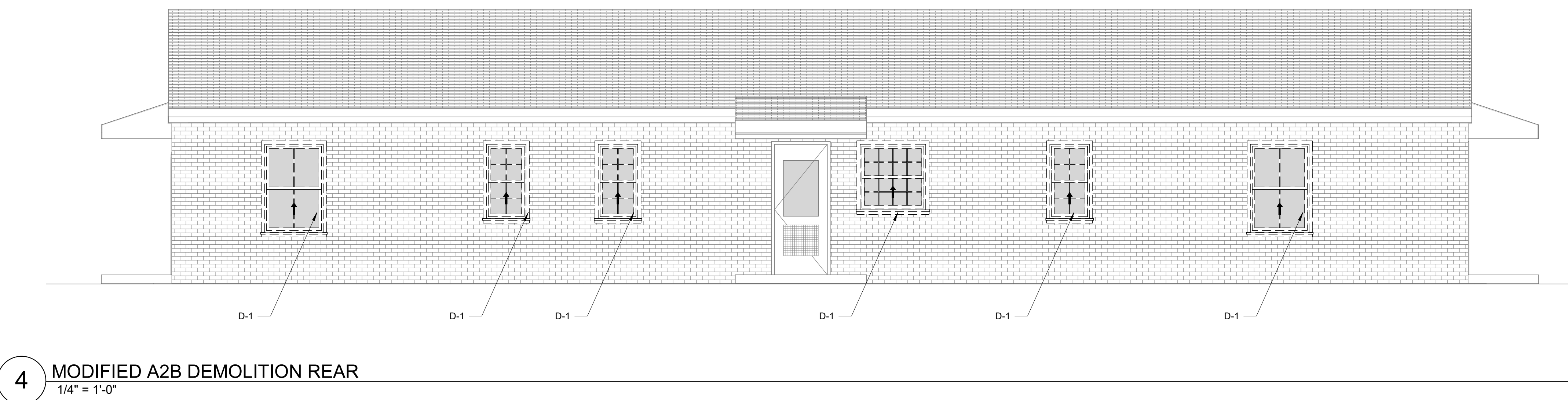
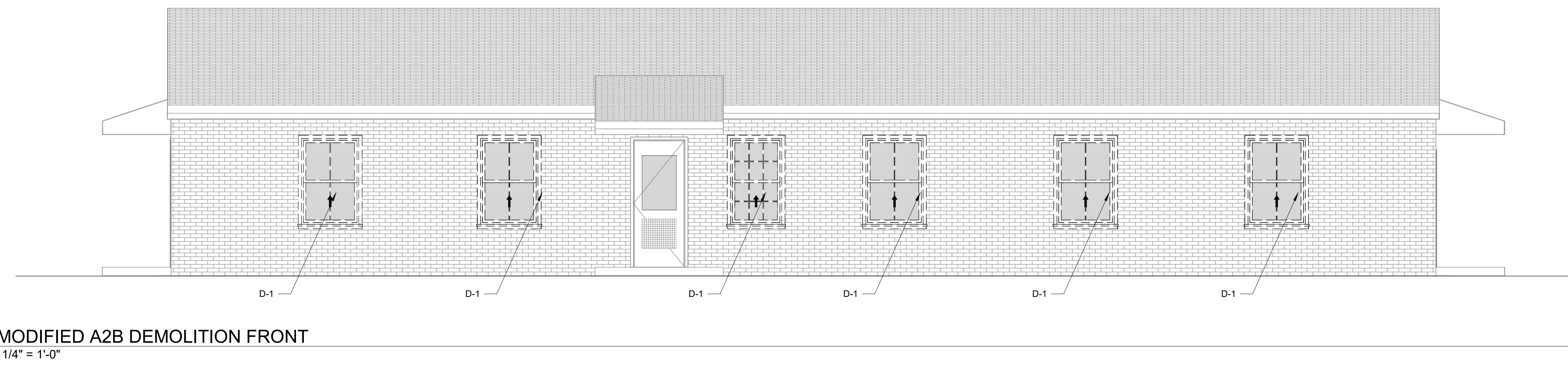
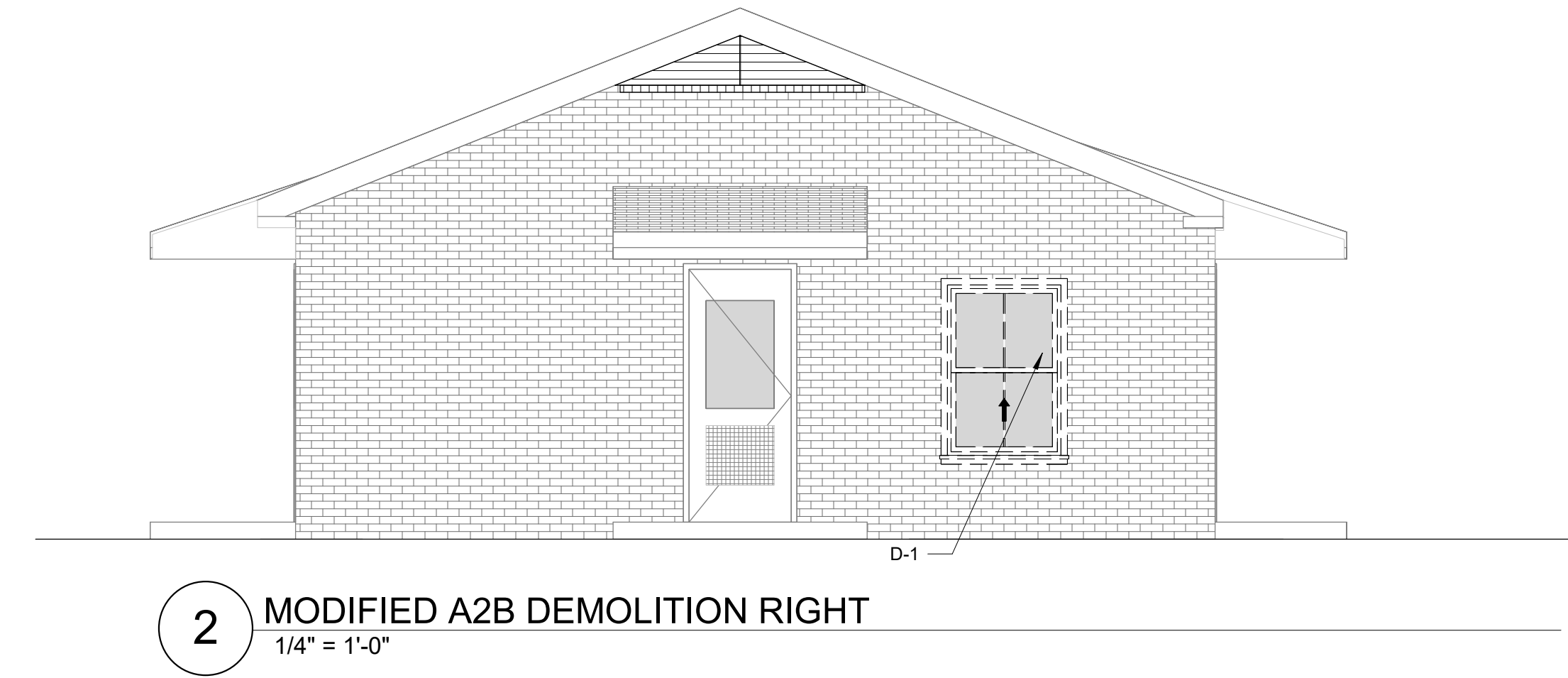
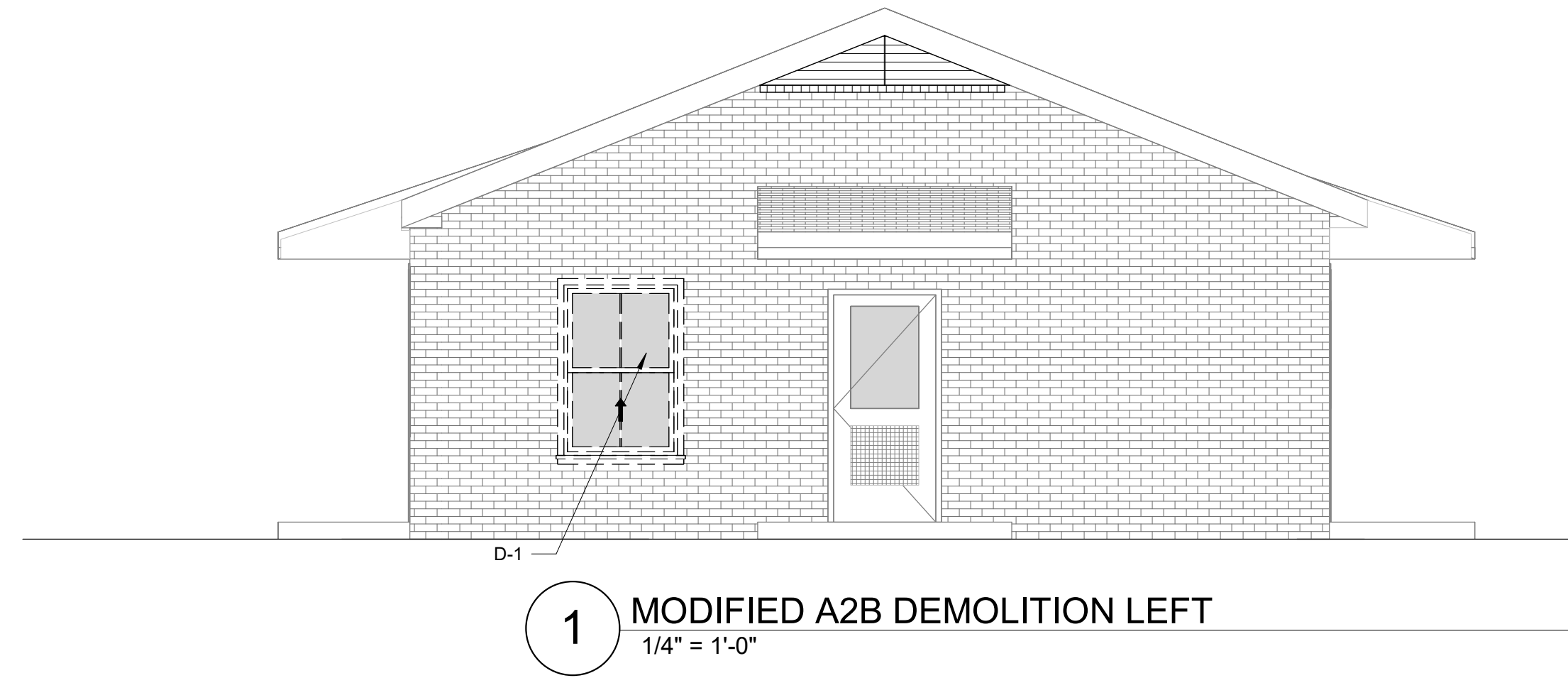

SYLAVON COURT
79 HARRISON STREET
SYLACAUGA, AL 35150

JOB NUMBER:
24007

DATE:
02/14/24

PRINTED / REVISIONS
DESCRIPTION DATE

SHEET TITLE:
EXTERIOR ELEVATIONS
MODIFIED A2B -
DEMOLITION

SHEET NUMBER:
A100K

© 2024 by Roman S. G. Gary, Registered Architect, No. 5436, Birmingham, Alabama. This drawing is the property of CCR Architecture & Interiors and is not to be reproduced, copied or altered in whole or in part, or used for any purpose without the approval of CCR Architecture & Interiors and is to be returned upon request.



SYLAVON COURT
79 HARRISON STREET
SYLACAUGA, AL 35150

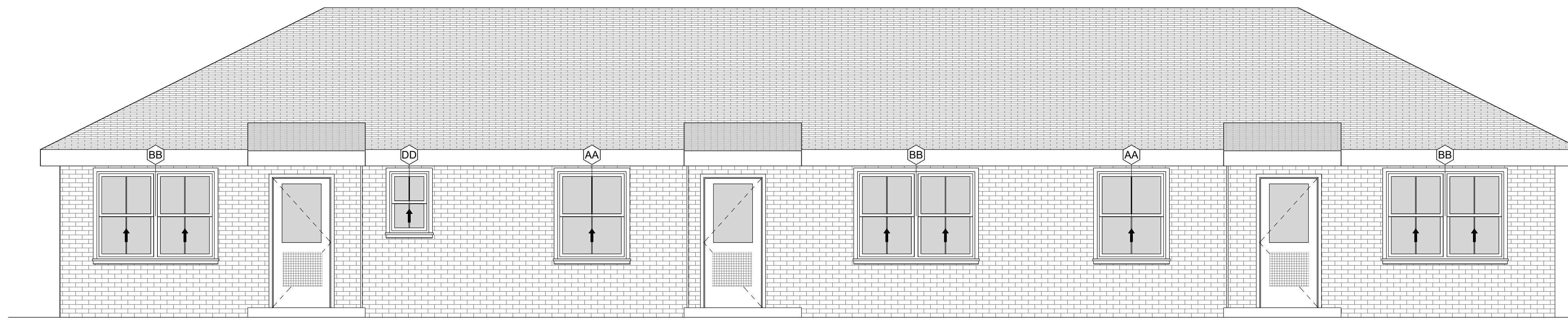

1 A2B NEW CONSTRUCTION FRONT
1/4" = 1'-0"

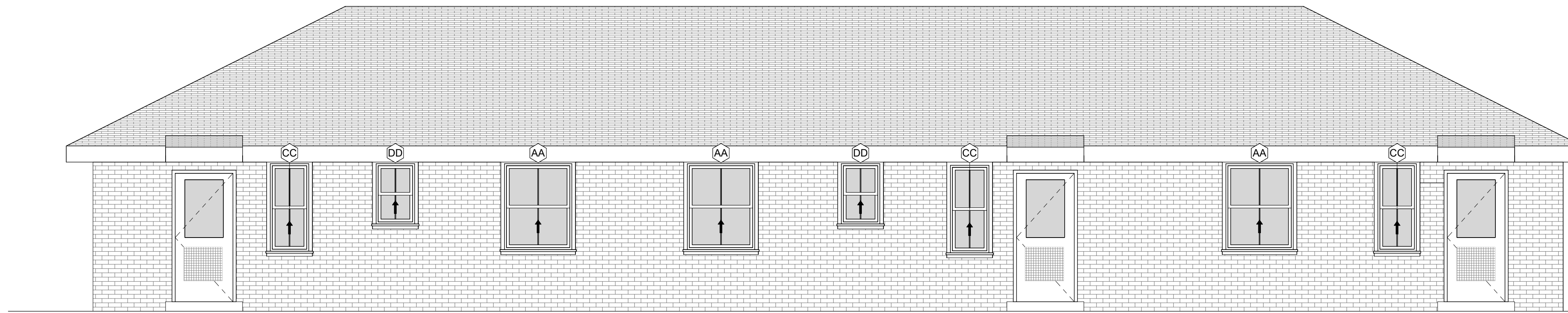

2 A2B NEW CONSTRUCTION REAR
1/4" = 1'-0"

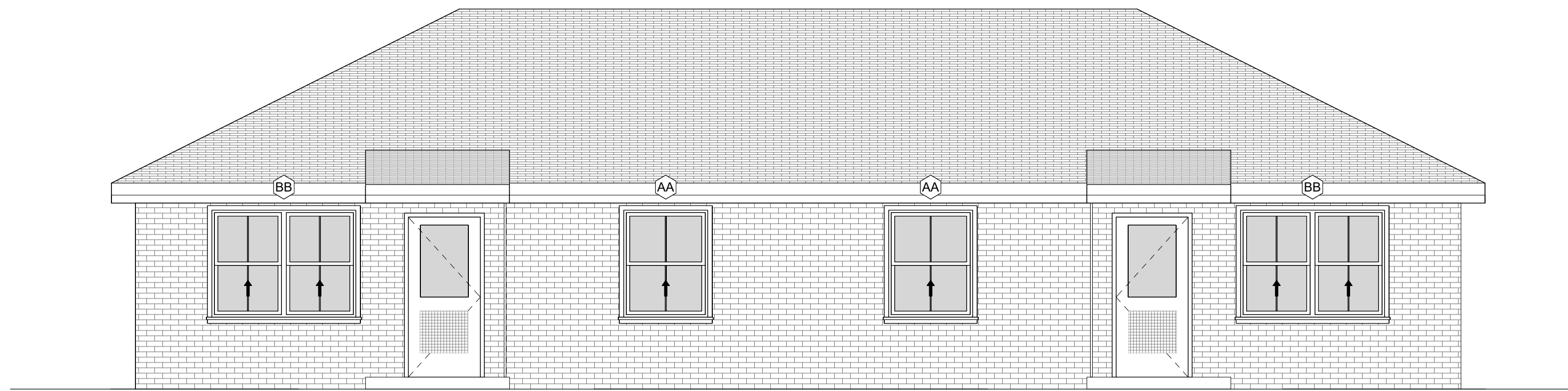

3 2B NEW CONSTRUCTION FRONT
1/4" = 1'-0"

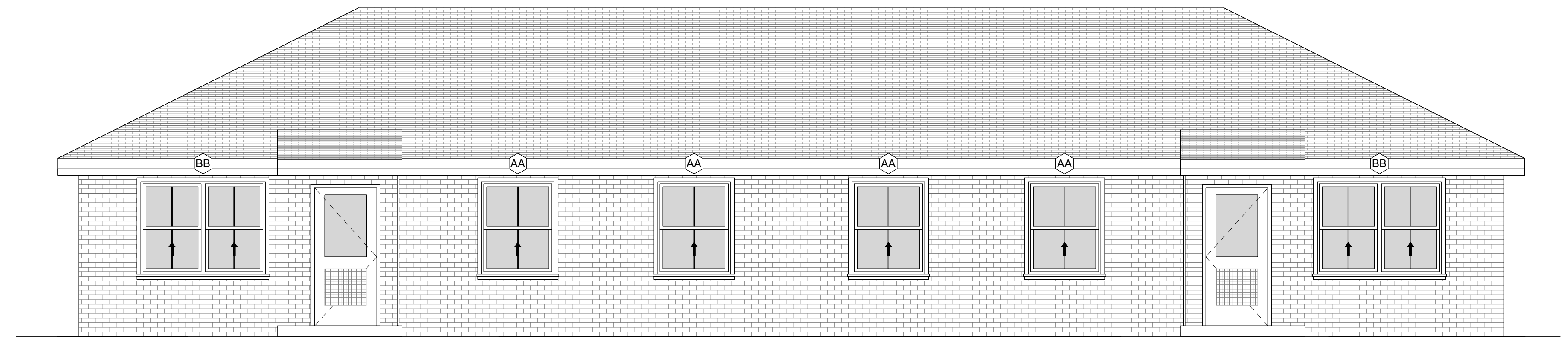

5 2C NEW CONSTRUCTION FRONT
1/4" = 1'-0"

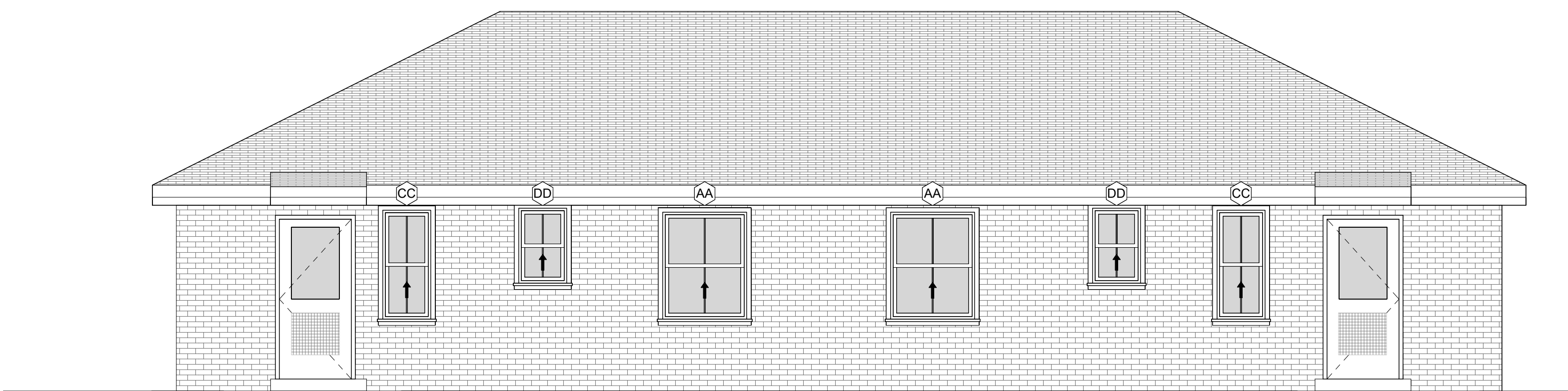

4 2B NEW CONSTRUCTION REAR
1/4" = 1'-0"

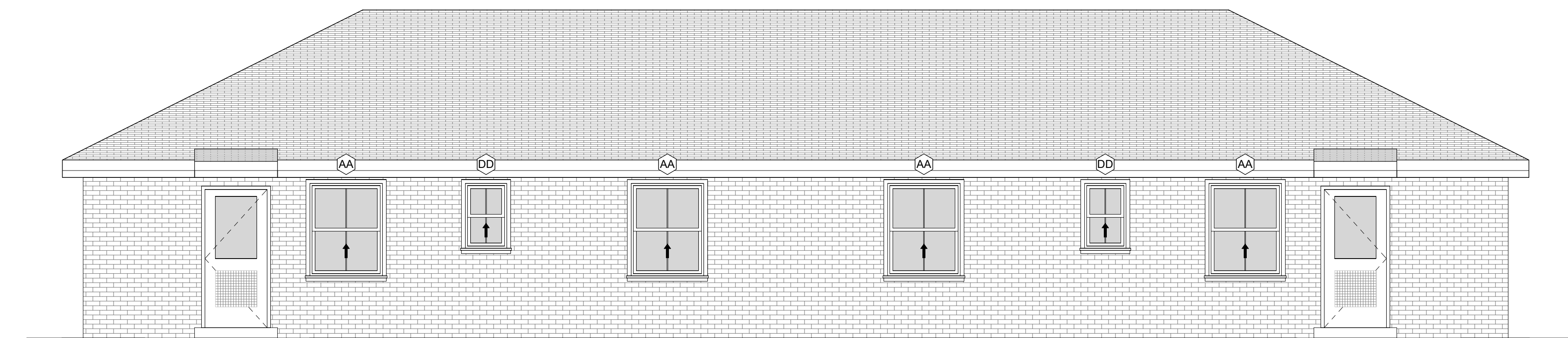

6 2C NEW CONSTRUCTION REAR
1/4" = 1'-0"

JOB NUMBER:
24007

DATE:
02/14/24

PRINTED / REVISIONS
DESCRIPTION DATE

SHEET TITLE:
EXTERIOR ELEVATIONS
TYPES A2B, 2B, 2C

SHEET NUMBER:
A100L

© 2024 by Roman S. Gary, Registered Architect, Birmingham, Alabama, No. 5436. This drawing is the property of CCR Architecture & Interiors and is not to be reproduced, copied or altered in whole or in part without the approval of CCR Architecture & Interiors and is to be returned upon request.

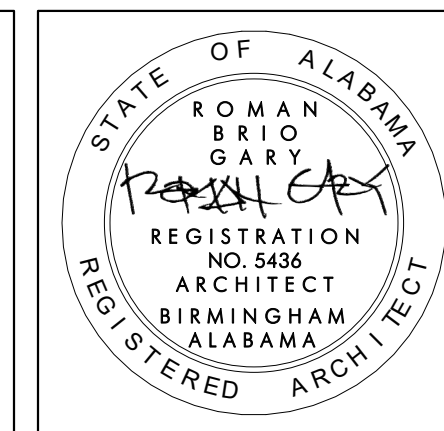

SYLAVON COURT
 79 HARRISON STREET
 SYLACAUGA, AL 35150

JOB NUMBER:
 24007

DATE:
 02/14/24

PRINTED / REVISIONS
 # DESCRIPTION DATE

SHEET TITLE:
 EXTERIOR ELEVATIONS
 TYPES 2D, A2B
 (MODIFIED)

SHEET NUMBER:
A100M

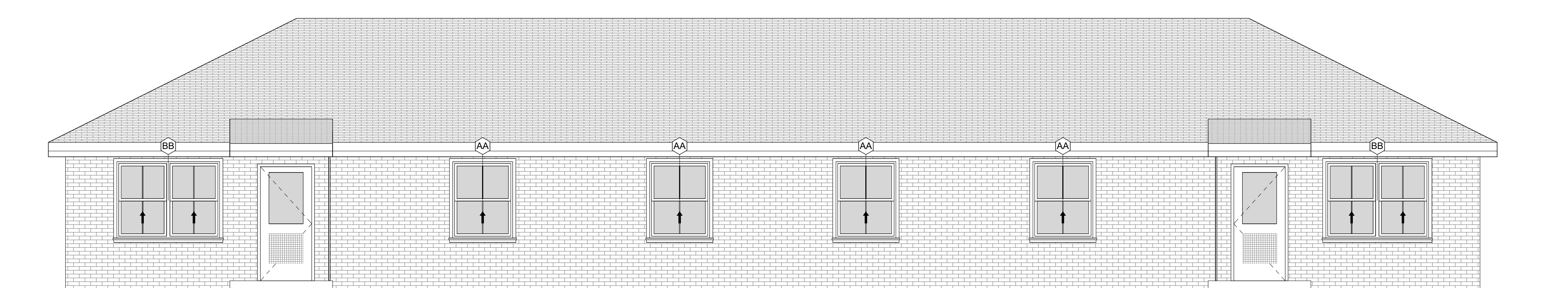

1 2D NEW CONSTRUCTION FRONT
 1/4" = 1'-0"

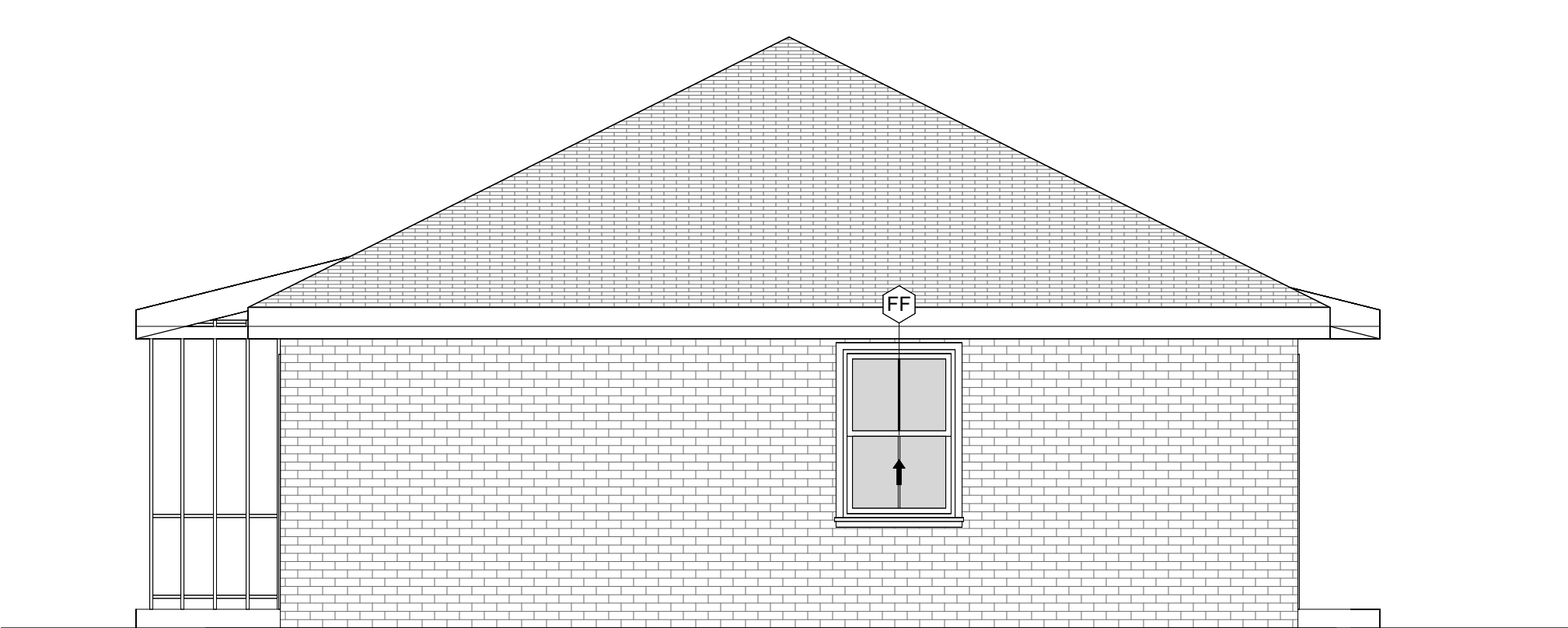

3 2D NEW CONSTRUCTION RIGHT
 1/4" = 1'-0"

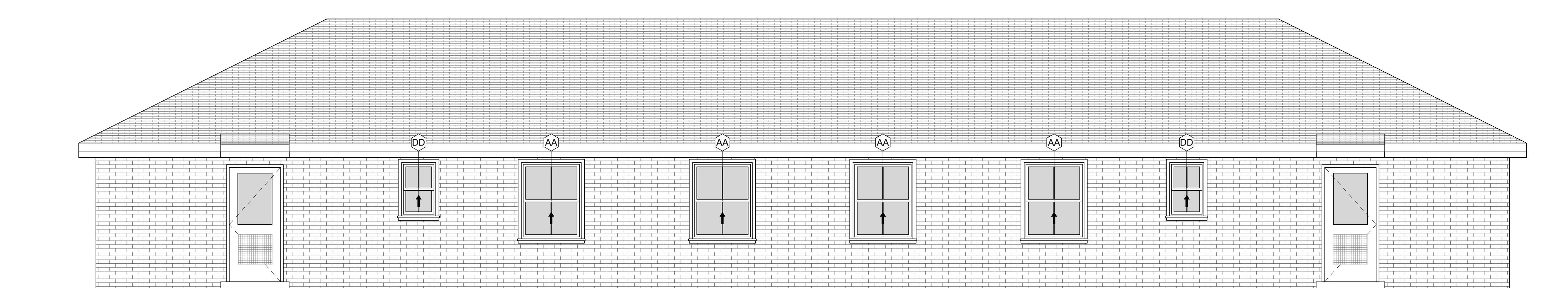

2 2D NEW CONSTRUCTION REAR
 1/4" = 1'-0"

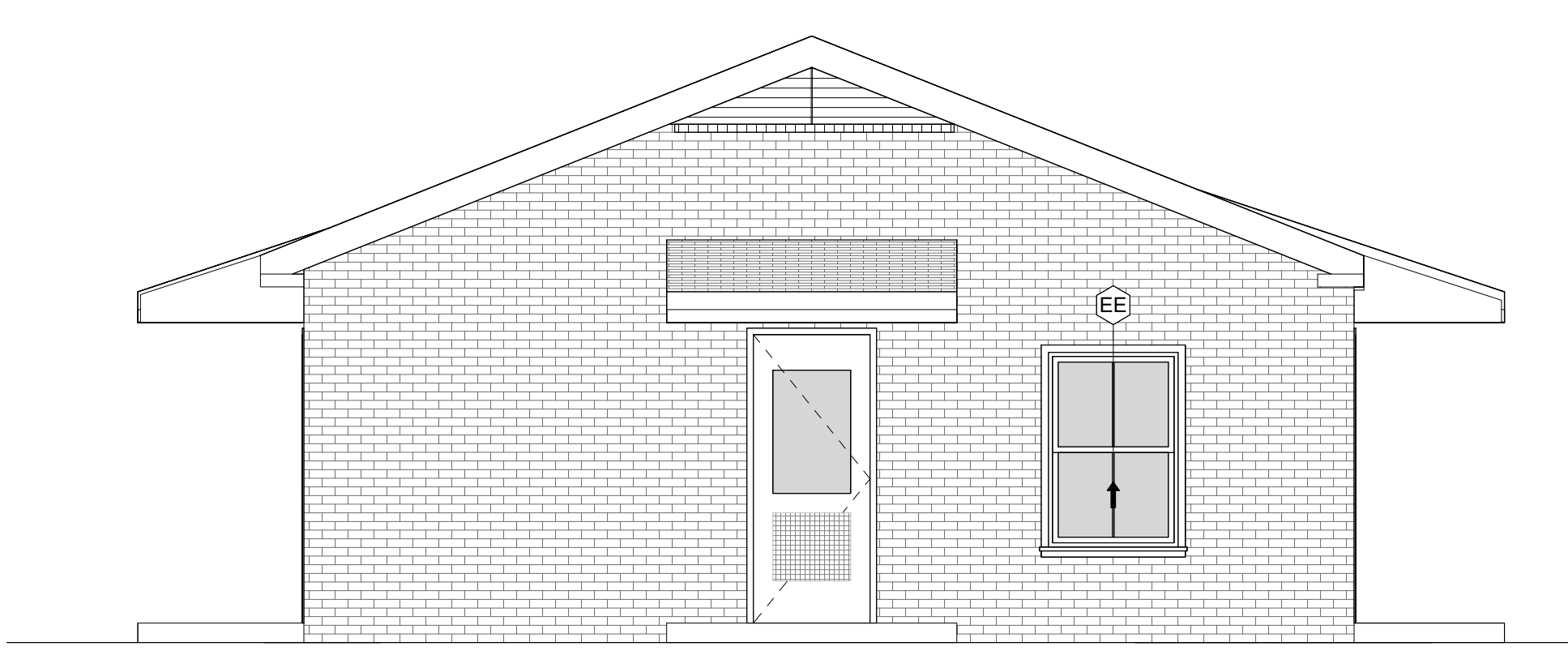

4 MODIFIED A2B NEW CONSTRUCTION RIGHT
 1/4" = 1'-0"

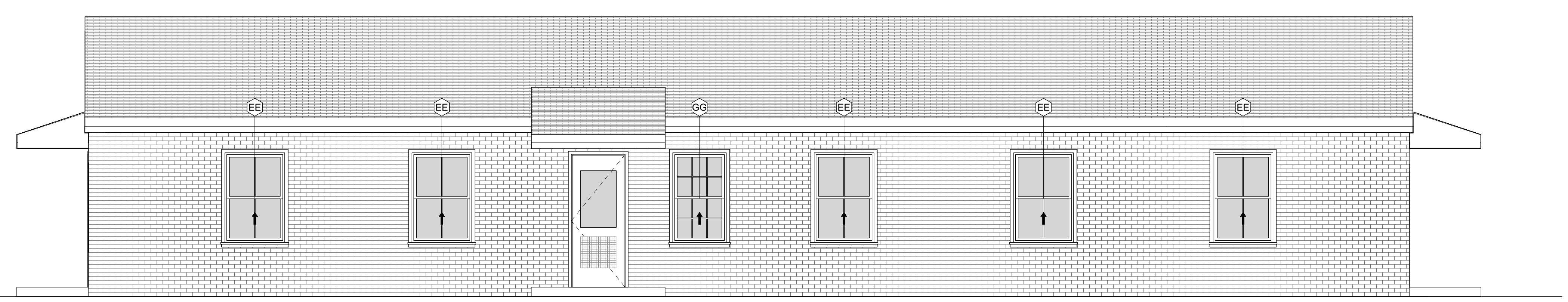

7 MODIFIED A2B NEW CONSTRUCTION FRONT
 1/4" = 1'-0"

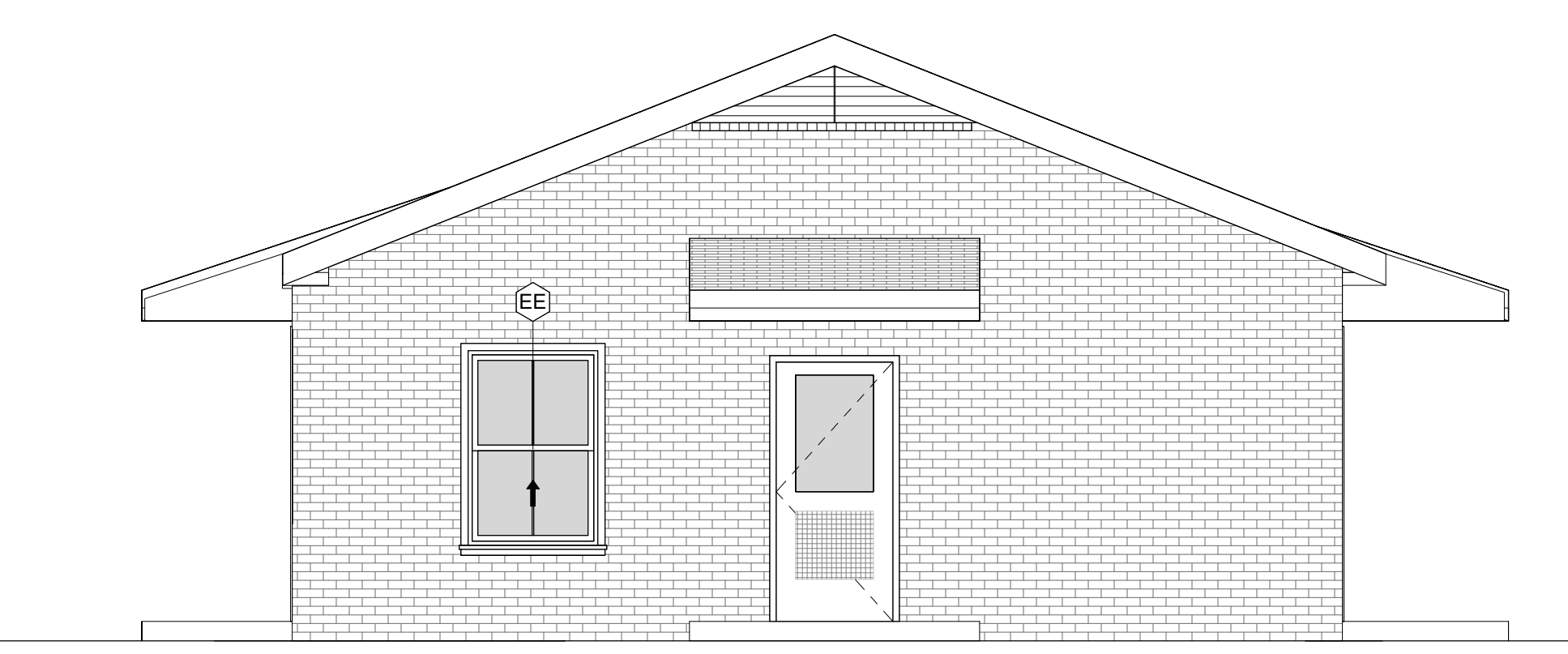

5 MODIFIED A2B NEW CONSTRUCTION LEFT
 1/4" = 1'-0"

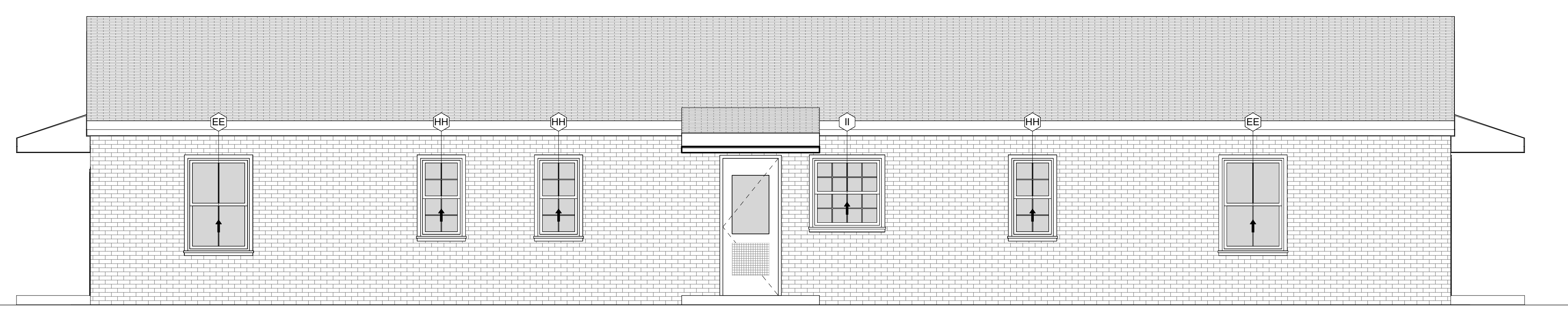

6 MODIFIED A2B NEW CONSTRUCTION REAR
 1/4" = 1'-0"

© 2023 by Roman S. G. R. C. A. Building Website: RomanS.G.R.C.A.com. Sylavon Court - Website: SylavonCourt.com. ALL RIGHTS RESERVED. THIS DRAWING IS THE PROPERTY OF CCR ARCHITECTURE & INTERIORS AND IS NOT TO BE REPRODUCED, COPIED OR ALTERED IN WHOLE OR IN PART OR USED FOR ANY PURPOSE WITHOUT THE APPROVAL OF CCR ARCHITECTURE & INTERIORS AND IS TO BE RETURNED UPON REQUEST.



SYLAVON COURT
 79 HARRISON STREET
 SYLACAUGA, AL 35150

JOB NUMBER:
24007

DATE:
02/14/24

PRINTED / REVISIONS
 # DESCRIPTION DATE

SHEET TITLE:
**EXTERIOR ELEVATIONS
 TYPES 2A**

SHEET NUMBER:
A100M2

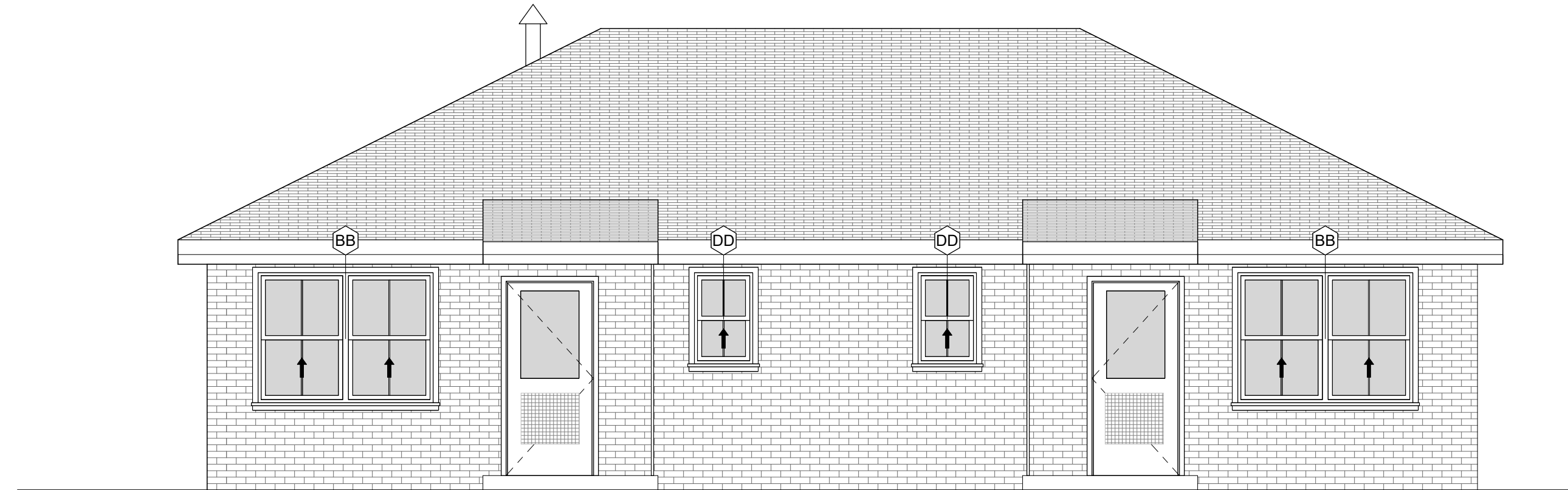

1 2A NEW CONSTRUCTION FRONT
 1/4" = 1'-0"

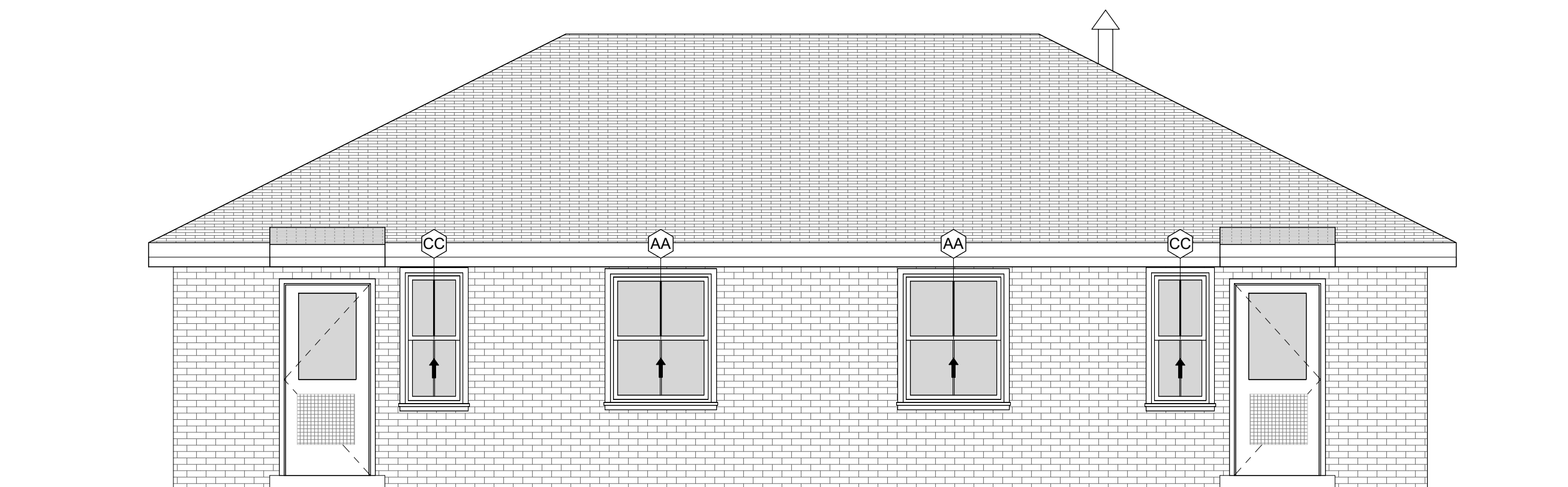

2 2A NEW CONSTRUCTION REAR
 1/4" = 1'-0"

© 2024 Roman G. Gary, Registered Architect, Birmingham, Alabama, No. 5436. This drawing is the property of CCR Architecture & Interiors and is not to be reproduced, copied or altered in whole or in part, or used for any purpose without the approval of CCR Architecture & Interiors and is to be returned upon request.

WINDOW TYPES

SCALE: 1/4" = 1'-0"
FIELD VERIFY ALL EXISTING R.O.

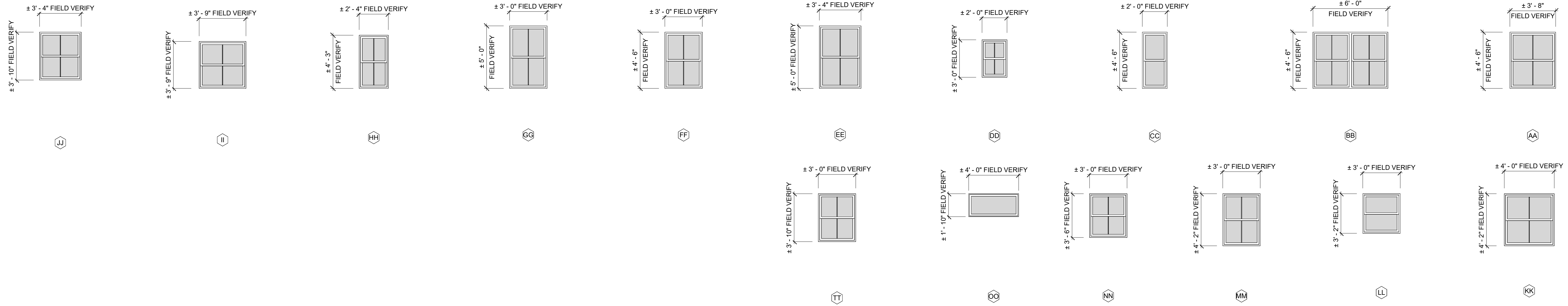

WINDOW DETAIL

SCALE: 3" = 1'-0"

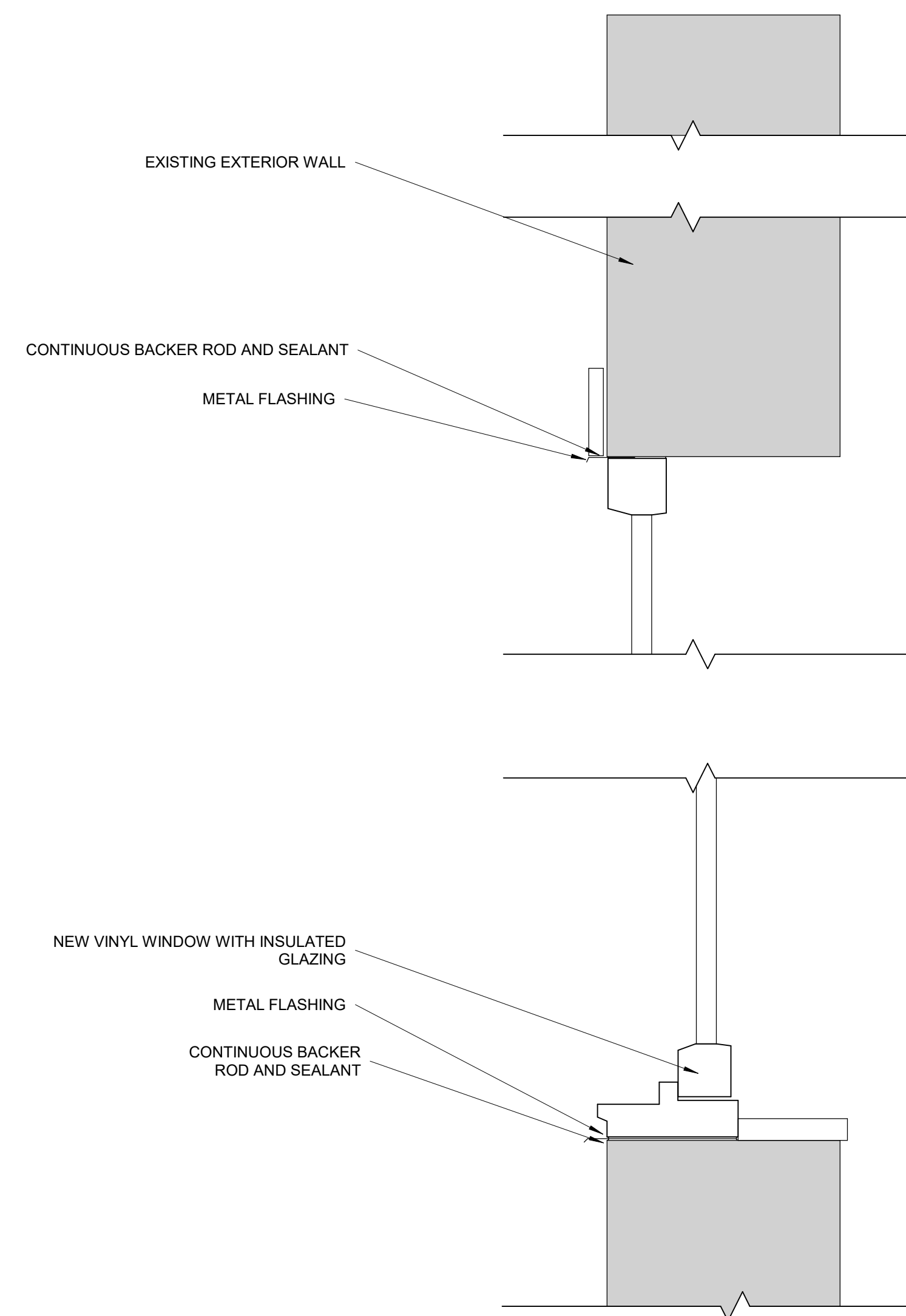

13 WINDOW DETAIL
3" = 1'-0"

DOOR TYPES

SCALE: 1/2" = 1'-0"

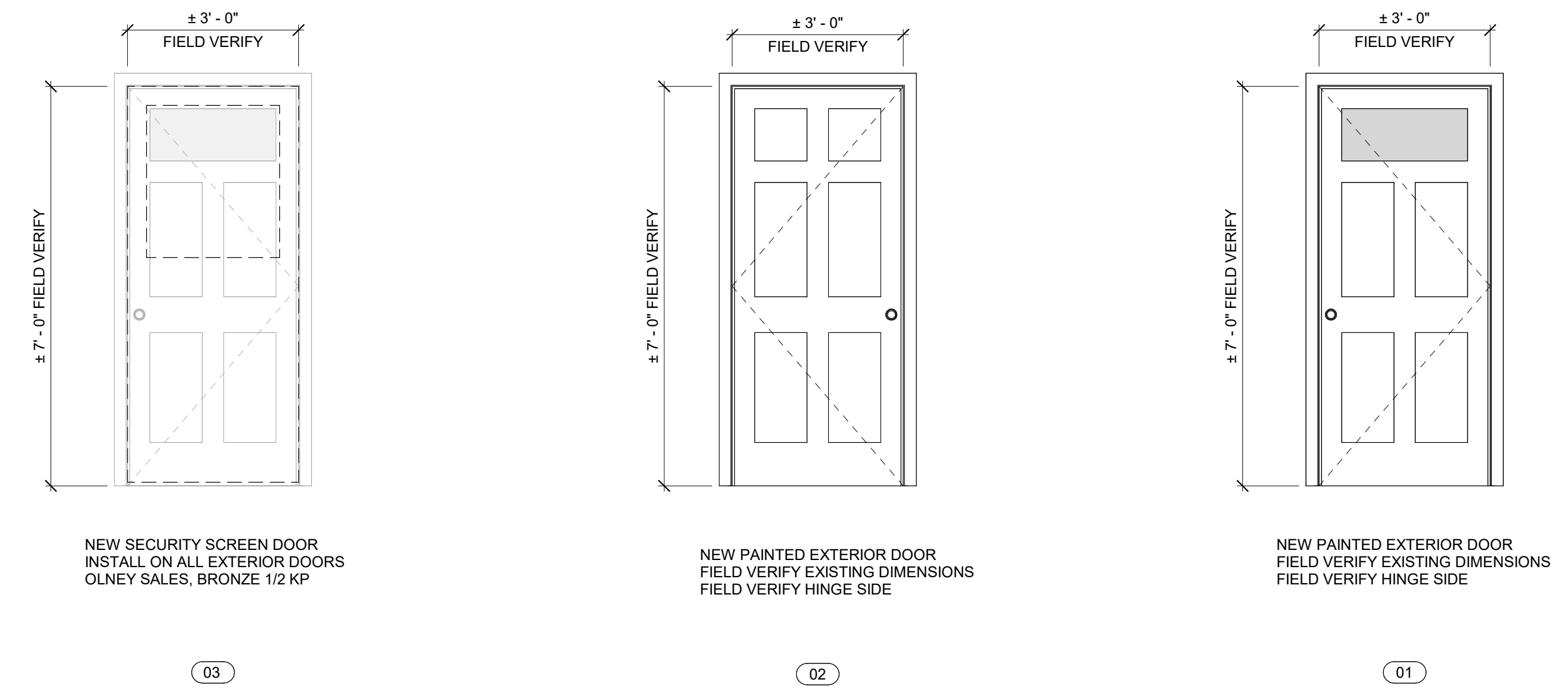

DREW COURT & SYLAVON COURT: WINDOW AND DOOR REPLACEMENT
900 CRESTLINE AVE - SYLACAUGA, AL 36150
79 HARRISON STREET - SYLACAUGA, AL 35150

JOB NUMBER:
24007

DATE:
02/14/24

PRINTED / REVISIONS
DESCRIPTION DATE

SHEET TITLE:
WINDOW & DOOR SCHEDULE

SHEET NUMBER:
A200B

© 2024 by Drew Court & Sylavon Court Window & Door Replacement. All rights reserved. This drawing is the property of CCR Architecture & Interiors and is not to be reproduced, copied or altered in whole or in part or used for any purpose without the approval of CCR Architecture & Interiors and is to be returned upon request.