CLASS OF WORK	ADDRESS	NUMBER OF CARDS	DATE	DESCRIPTION
2	615 ARNO NE	7/21	2/78	FL PL

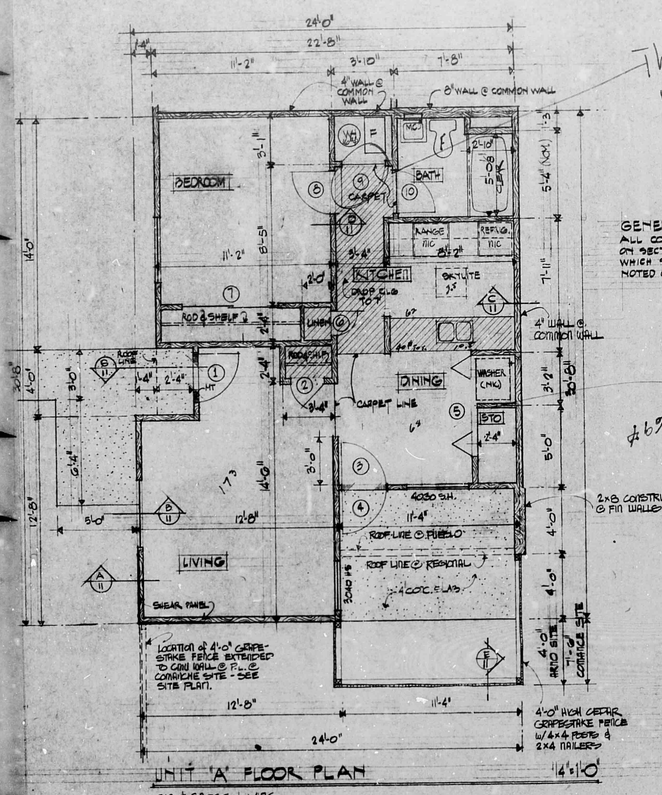

UNIT 'A' FLOOR PLAN

612 ± GROSS LIVING
96 ± COVERED PATIO

189 CU. FT. GENERAL STORAGE (100 CU.FT. REQUIRED)

This 3'-0" door may not be large enough.

GENERAL NOTE UNITS A&B
ALL COMMON WALLS ARE 4" FRAME AS DETAILED ON SECTION 5/11 EXCEPT AT COMMON PLUMBING WALLS WHICH SHALL BE 6" STUDS AND FINISHED AS NOTED ON SECTION 5/11

REQUIRED
In every sleeping room, one window with 5 S.F. net clear openable area with no dimension less than 22 in. and sill height not more than 48 in. above the floor.

EXHAUST FANS AND/OR VENTS TO BE CONNECTED DIRECTLY TO THE OUTSIDE

NOTE:
SEE ELEVATIONS FOR WINDOW TYPES, SIZES & HEAD HEIGHTS - TYPICAL ALL UNITS

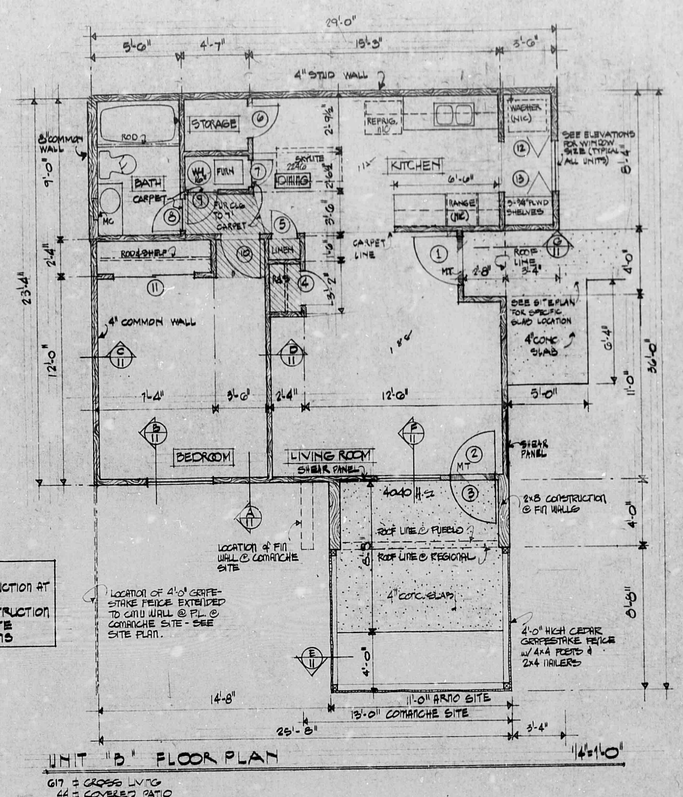

UNIT "B" FLOOR PLAN

617 ± GROSS LIVING
44 ± COVERED PATIO

192 CU. FT. GENERAL STORAGE (100 REQUIRED)

NOTE:
PUEBLO CONSTRUCTION AT ARIO SITE.
REGIONAL CONSTRUCTION AT COMANCHE SITE
SEE ELEVATIONS

MAY 28 1976
BUILDING DIVISION

REVISED DATE: 4/12/76
JOB NO. 74-09
DATE: 12-16-76

BARKER, BOL & ASSOCIATES
ARCHITECTS

LOCKWOOD MODERN CONSTRUCTION COMPANY

FLOOR PLANS
ARIO ST. & COMANCHE RD. SITES

TURNKEY HOUSING
PROJECT NM. 1-11-4

A 7