



ADDENDUM '03'

The Proposal Drawings and Specifications, dated (01/26/2017) for:

Project Name Collingwood Green Phase 3
Toledo, Ohio

Addendum Date: February 23, 2017

NOTICE TO CONTRACTORS:

- A. This Addendum shall be considered part of the Contract Documents for the above mentioned project as though it had been issued at the same time and shall be incorporated integrally therewith. Where provisions of the following supplementary data differ from those of the original Contract Documents, this Addendum shall govern and take precedence.
- B. This Addendum is complimentary to and refers to revised drawings issued herewith this document, or provides general narrative for revisions to drawings not necessarily issued with this document.

General:

- 1. The bid due date shall be extended to Thursday, March 9, 2017 at 11:00 am EST with the RFI deadline also being extended to Wednesday, March 1, 2017 at 12:00 pm EST
- 2. Current wage rates are attached for your use.

Structural:

- 3. General: 42" depth for all turned down slabs edges.
- 4. S101B: Demising wall footing to be type F3 per details J/S201 and M/S201.

Architectural:

- 1. Sheet A003: revise floor / ceiling assembly F2 to include (2) layers of GWB.
- 2. Sheets A301, A303-308 – Unit Plans: Interior elevation bathroom references have been revised per the attached sketches.
- 3. Sheet A401 – elevation N: vanity to have only one sink and faucet.
- 4. Sheets A801 and A802 – Reflected Ceiling Plans: have been revised and are attached.

Specifications:

- 1. General: HUD forms 2328 and 5372 will be required to be provided by the General Contractor selected to complete the work for Collingwood Green Phase 3. The 5372 is to be an estimated completion schedule.
- 2. Section 07 6113: Sno-Gem is an acceptable manufacturer for products that meet the specification requirements.
- 3. Section 08 5313 – Vinyl Windows:
 - a. Anderson Silverline is an acceptable product for models that meet the requirements of the specifications.
 - b. 1.3.C: Only dwelling unit windows are required to meet the 5 pound of pressure requirement, which is to be met by utilization a product similar to the Windowease product specified in 2.5.F.
 - c. 2.3.I: Windows to be white as per the specifications.
- 4. Section 09 2900: Certainteed Gypsum products is an acceptable manufacturer of equal products.
- 5. Section 12 3530; basis of design, Advanta Vista Birch – Premier series



Contractor Question Responses:

- Q. 1 In spec. section 012300 pertaining to Alternate 3. It appears there may be some information missing as the lettering goes from letter i to letter b. Please advise. *Deduct Alternate No. 3 includes 5 items, 'a' (mini-blinds) through 'e'; items 'b-e' are identified on page 2 of section 01 2300.*
- Q. 2 Are there going to be enlarged unit ceiling drawings that match the enlarged unit wall plans? Currently most do not match and ceilings plans are labeled units while wall plans are labeled types. Also the floor plans are not labeled by type or unit. Drawings: A101A thru A102H A301 thru A308, A801 and A802. *Correct ceiling plans are attached.*
- Q. 3 The elevations show fencing between units as railing. Which is correct? *Front yard separation between units is an aluminum fence, 42" in height, and rear yard is vinyl fencing.*
- Q. 4 Site Right of Way Sheet (9/28) has the following notes for the 24" combined sewer:
"102' ~ COMB. SEWER LINING"
"76' ~ COMB. SEWER LINING"
"141' ~ COMB. SEWER LINING"
Is this existing sewer lining, or new work that is part of the bid package scope of work? If part of the bid scope of work, please provide detail of the requirements. *Sewer lining shown on Site Right of Way sheet 9/28 is not part of this project, please remove these references*
- Q. 5 Drawing A100B – the floor plan layout for this building is correct per the site plan, but foundation plan S101B is laid out a different way. Please provide correct foundation plan for Building B. *Foundation / structural plans are mirrored and will corrected for construction.*
- Q. 6 Drawing A201B – the brick and stone colors for the exterior need to be looked at again. Some of the colors change at the outside corner. You would have brick or stone cut on an angle at the outside corner and two different colors. Please verify.
- Q. 7 Will the job follow the density specification on the asphalt items or can it be waived? *Project will follow density specifications on the asphalt items*
- Q. 8 Does this project require gypsum cement underlayment? *No*
- Q. 9 Is there any interior or building signage? *Addresses at front and rear entries as per the proposal documents.*
- Q. 10 Does this project require a flagpole? *No*
- Q. 11 Does this project require a third party financial audit upon completion? *Yes*
- Q. 12 Is this project subject to HUD Safe harbor requirements? *Yes*
- Q. 13 Is this project subject to HUD third party cost review? *Yes*
- Q. 14 When will the contract to the GC be awarded? *Approximately one month after proposals / bids are received a contractor will be selected.*
- Q. 15 Does this project require completion of a HUD 5372 schedule? *Yes and a HUD 2328.*
- Q. 16 The plans are labeled as "Proposal Set". Is there a Bid ready or Construction ready version of the plans? *This is correct – this is a General Contractor Proposal set.*
- Q. 17 There is no Engineer's seal on the structural drawings. Is there an Engineer of Record for this project? *The proposal documents are not sealed. All drawings other than the civil drawings will be sealed by Berardi +.*
- Q. 18 The structural drawings do not provide any detail sheets for the floor framing and only reference the architectural details. Are the structural drawings complete and are there applicable structural details? *The structural drawings are complete.*
- Q. 19 Structural sheet S203, note 3, under Prefabricated Floor Joists states; Design of joists is to be by a registered professional engineer, state in question, experienced in similar design, retained by the manufacturer. Boise does not provide these engineering services. The design and oversight of the



project is the responsibility of the Engineer of Record. *The General Contractor will be responsible for the design of any engineered structural members, such as floor and roof trusses.*

- Q. 20 The Architectural sections reference a one hour fire requirement using 1 layer of 5/8” type X GWB on resilient channels. I-joists in the series specified require a 2 layer GWB system to meet the 1 hour fire rating system. This requirement should be reviewed and addressed prior to quoting and construction. *Revise Floor assembly F2 to two layers of GWB.*
- Q. 21 Will the building models be made available in Revit or similar for shop drawing coordination? *AutoCAD files will be provided for contractors use in preparing shop drawings; files will be for general reference only and not provided for construction.*
- Q. 22 What type of construction should the cabinets be? Plywood or particle board? *Cabinet construction to meet requirements of specification section 12 3530; basis of design, Advanta Vista Birch - Premier series*
- Q. 23 Specs make reference to “common areas” but there do not appear to be any. Window treatments for example. Please advise. *Disregard reference to common areas.*
- Q. 24 Are there requirements that the GC will have to provide related to site security (i.e. overnight security, site fencing, etc.)? If so, what are they? *LMHA will not be providing site security for Phase 3. The GC will be responsible for the site security of the phase 3 project site per specification section 01 500.*
- Q. 25 What is the permit status? *The permit plan review has not yet been submitted.*
- Q. 26 Who is responsible from the owner side to review certified payroll reports? *To be determined.*
- Q. 27 Who is responsible to submit all LEED information to USGBC? *Owner will have 3rd party LEED Rater; GC will be responsible for providing all GC related requirements to the LEED Rater.*
- Q. 28 Is all lumber to be FSC certified? *Not required; only the LEED for Homes prerequisite is required to be met for FSC - Certified Tropical Wood – provide notice to suppliers and if tropical wood is used, it is required to be FSC.*
- Q. 29 Who is responsible for blower door testing costs? *The owner will contract the LEED Rater; the GC will coordinate all testing.*
- Q. 30 Is fire suppression required on this project? There is a spec but no information on drawings. *Fire suppression is not required.*
- Q. 31 Will there be post bid interviews with the low bidder? *To be determined.*
- Q. 32 It appears walls must be panelized per the LEED checklist. Please confirm. *Panelization is not required.*
- Q. 33 Who is responsible for necessary construction testing costs? *Owner*
- Q. 34 There are existing catch basins casting on Belmont that were in a prior phase that are now damaged. Is this contractor to repair? *Not to be included as part of this proposal cost estimate.*
- Q. 35 Is the GC responsible for repair stoops or other concrete or curbing that has been damaged since the last phase? These would be areas that Phase III is tying into. *Not to be included as part of this proposal cost estimate.*
- Q. 36 Will the right of way work be awarded separately from the non-right of way of work? *No – all work will be part of one award to a single General Contractor.*
- Q. 37 It appears a 2 year maintenance bond is required in addition to the P&P bond. Please confirm. *Correct – for all work within the public R.O.W.*
- Q. 38 Drawings show all windows as tempered glass, but the specs do not reference this. Please advise. *All glazing to be tempered per proposal documents.*
- Q. 39 There is a bio-swale and detention basin shown on L1.05 but there is no grading shown in the civil plans for that area. Is this area to be cut/graded as part of the project? *The bio-swale and detention basin shown on sheet L1.05 has already been cut/graded.*



- Q. 40 On sheet S101A thru S101H Foundation plans, note #3 indicates 4" slab with a turn down edge 12" deep. The note says reference detail E/S201 & F/S201 those details indicate that the turn down depth to be 3'-8" for detail F/S201 and 3'-2" for detail E/S201. Please clarify the proper depth for turn down slab. *42" depth for all turned down slabs edges.*
- Q. 41 On Sheet S101B the thickened slab does not have the type of foundation called out typ. Of other sheets the thickened slab is type- F3. Is this the case on this sheet as well please clarify. *Correct, type F3 per details J/S201 and M/S201.*
- Q. 42 Building B foundation plan and floor plans don't match it appears that the image has been flipped, reference sheets S101B & A101B. *Foundation / structural plans are mirrored and will corrected for construction.*
- Q. 43 Reference sheets A304, A305, A401 floor plans to 2nd floor bathrooms seem to be oriented in the wrong direction in relation to the Interior Elevations and Details, please clarify. *Interior elevation references have been revised per attached sketches.*
- Q. 44 Drawing A100E and S101E – the building does not match the foundation layout. The elevation on drawing A100E does not match the floor elevation layout, example foundation show floor elevation to step up going left to right and the elevation plan show foundation stepping down left to right. *Structural drawings mirrored incorrectly and will be adjusted for construction.*
- Q. 45 On the "Representations, Certifications, and Other Statements of Bidders" it has an item that a "fully executed "non-collusive Affidavit" is or is not included with the bid". This form is not in the proposal docs – Form 00 43 46 – It's in the Table of Contents, but not in the bound specs. *Form has been attached.*

END OF ADDENDUM 03

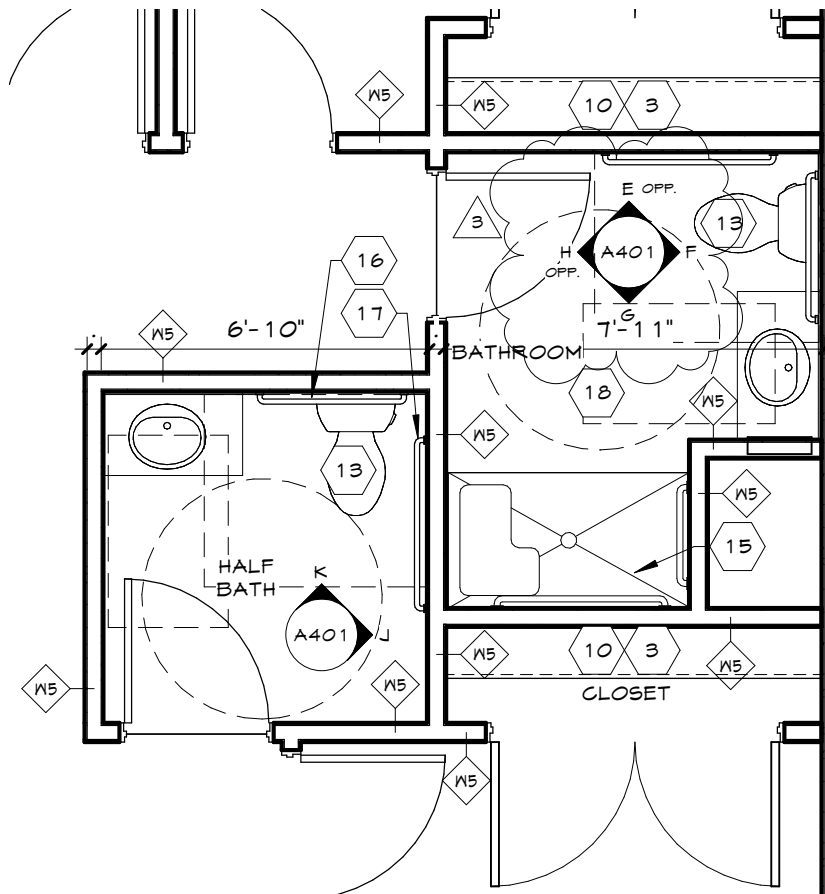

Addendum 03 3BR FLAT
 TYPE 'A' UNIT ANSI TYPE
 'A'

1
 SK-01

1/4" = 1'-0"

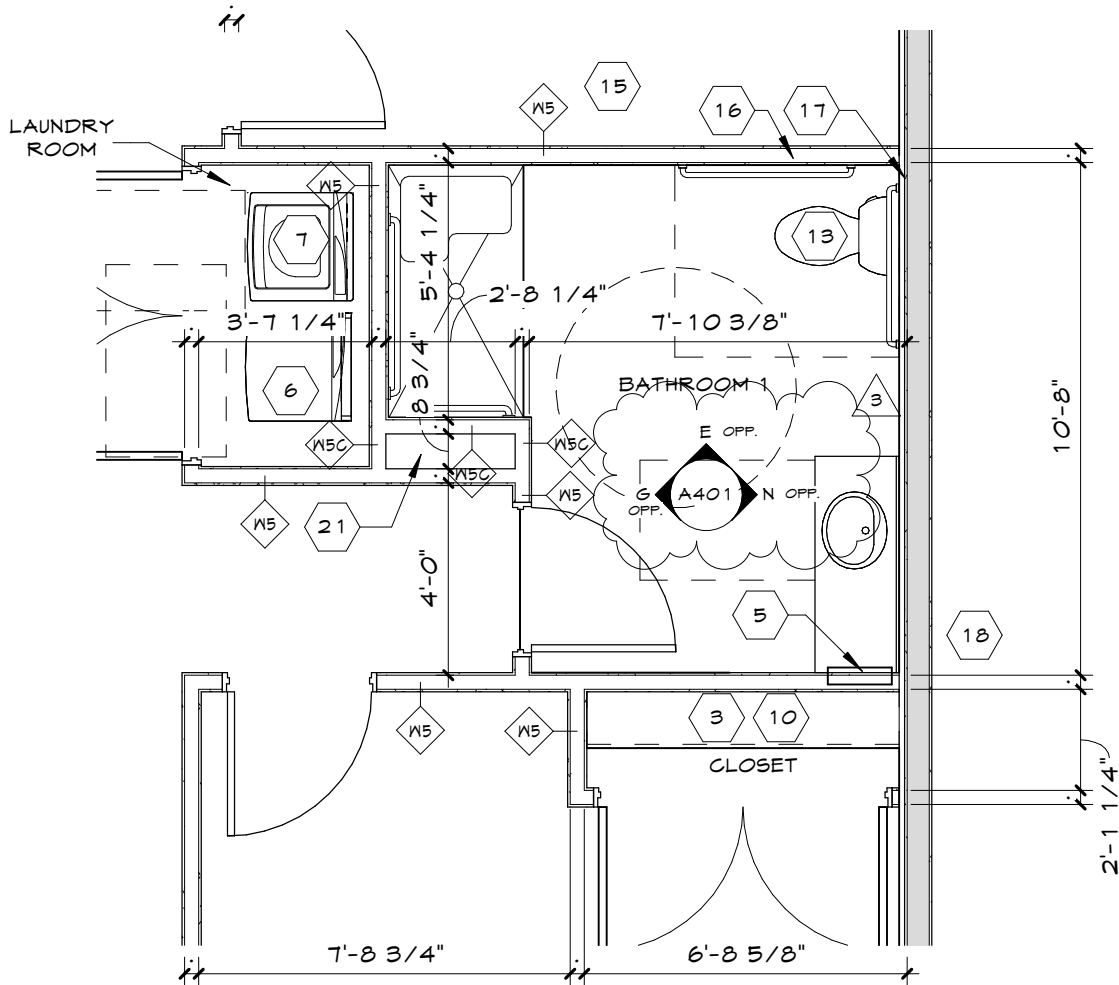

Addendum 03 4BR FLAT
 TYPE 'A' UNIT ANSI TYPE
 'A'

1
 SK-02

1/4" = 1'-0"

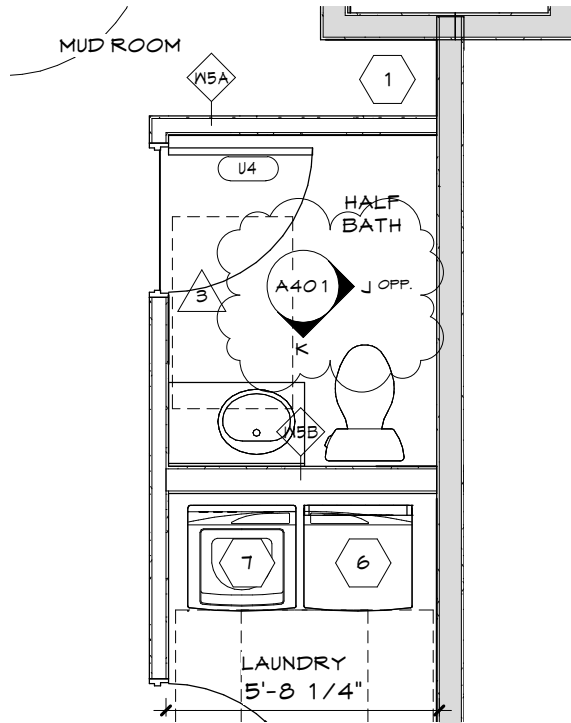

Addendum 03 1ST FLOOR
2BR TOWNHOUSE ANSI TYPE
'B'

2
SK-03

1/4" = 1'-0"

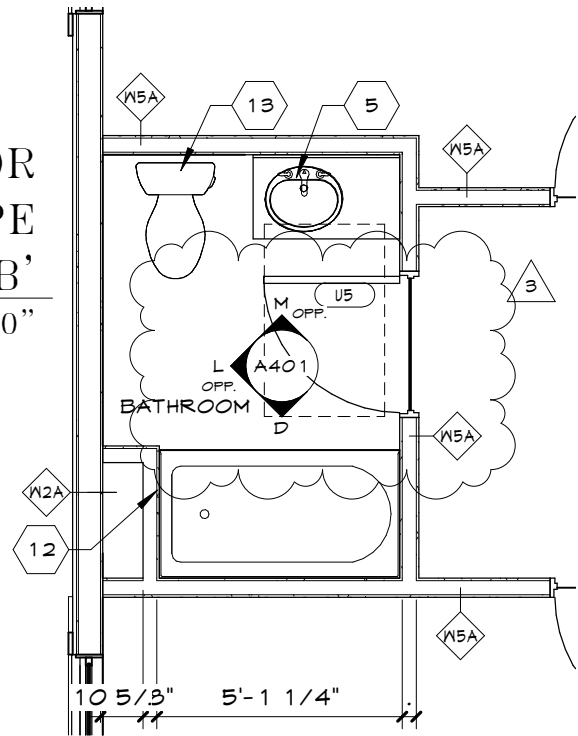

Addendum 03 2ND FLOOR
2BR TOWNHOUSE ANSI TYPE
'B'

1
SK-03

1/4" = 1'-0"

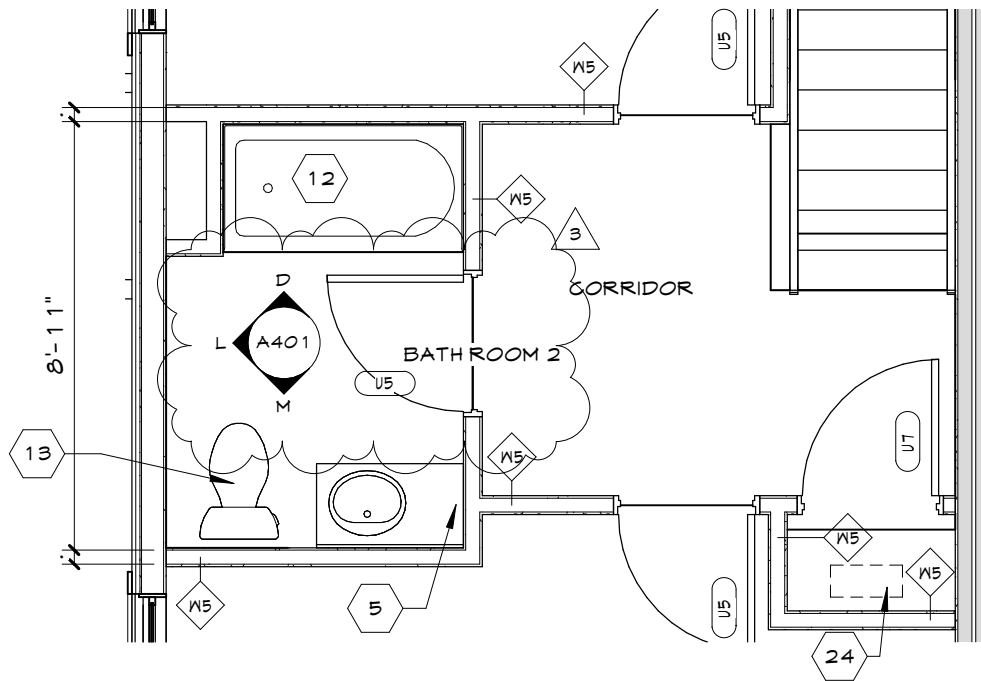

Addendum 03 2ND FLOOR
 3BR TOWNHOUSE ANSI TYPE
 'B'

1
 SK-04

1/4" = 1'-0"

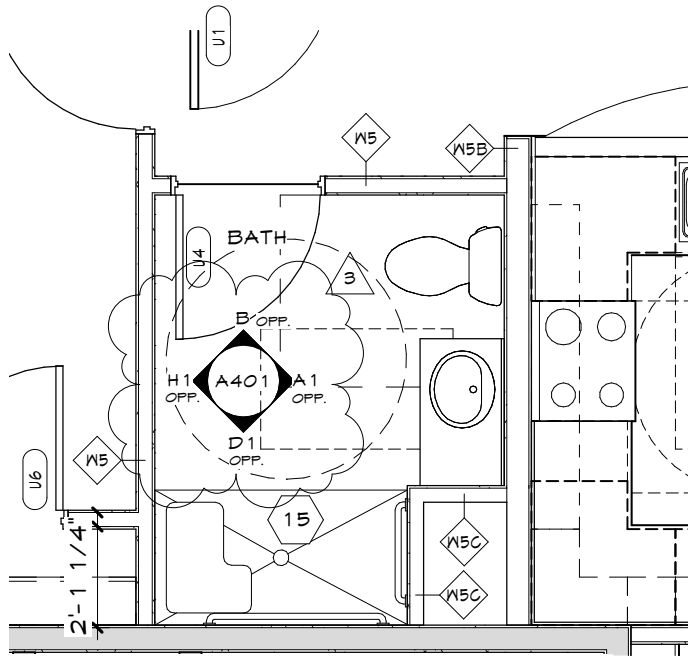

Addendum 03 1ST FLOOR
 4BR TOWNHOUSE ANSI TYPE
 'B'

2
 SK-05

1/4" = 1'-0"

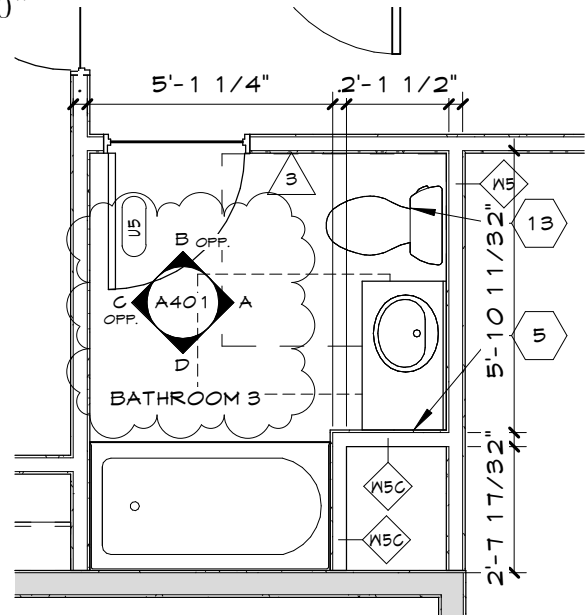

Addendum 03 2ND FLOOR
 4BR TOWNHOUSE TYPE 'B'

1
 SK-05

1/4" = 1'-0"

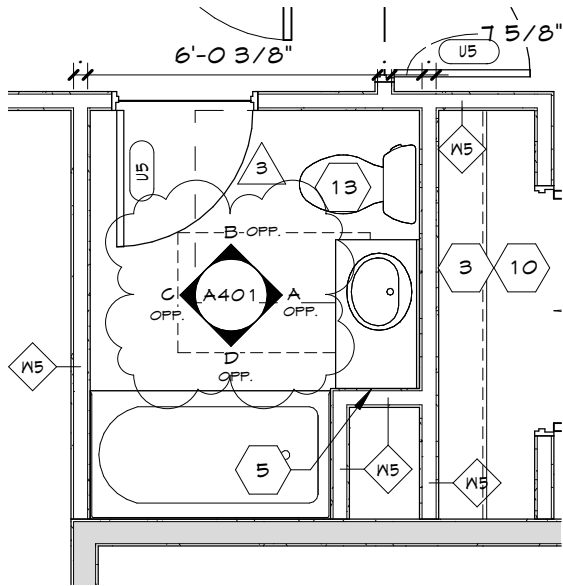

Addendum 03 2ND FLOOR
 THREE BEDROOM TOWNHOUSE
 'A' ANSI TYPE 'B'

2
 SK-6

1/4" = 1'-0"

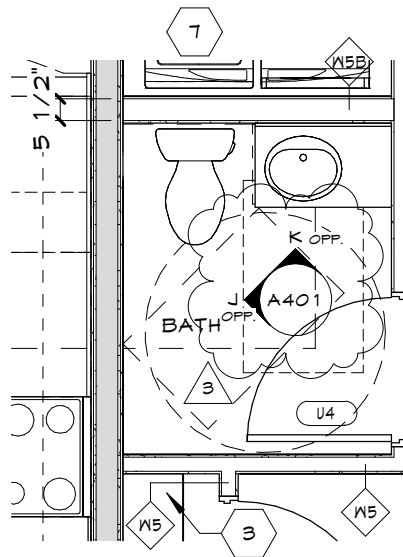

Addendum 03 1ST FLOOR
 THREE BEDROOM TOWNHOUSE
 'A' ANSI TYPE 'B'

1
 SK-6

1/4" = 1'-0"

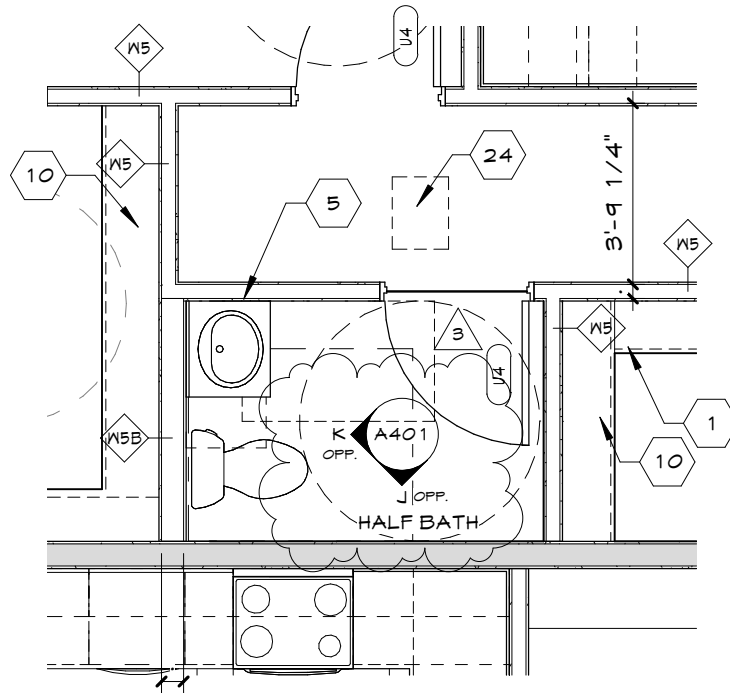

Addendum 03 1ST FLOOR
 THREE BEDROOM TOWNHOUSE
 'B' ANSI TYPE 'B'

1
 SK-7

1/4" = 1'-0"

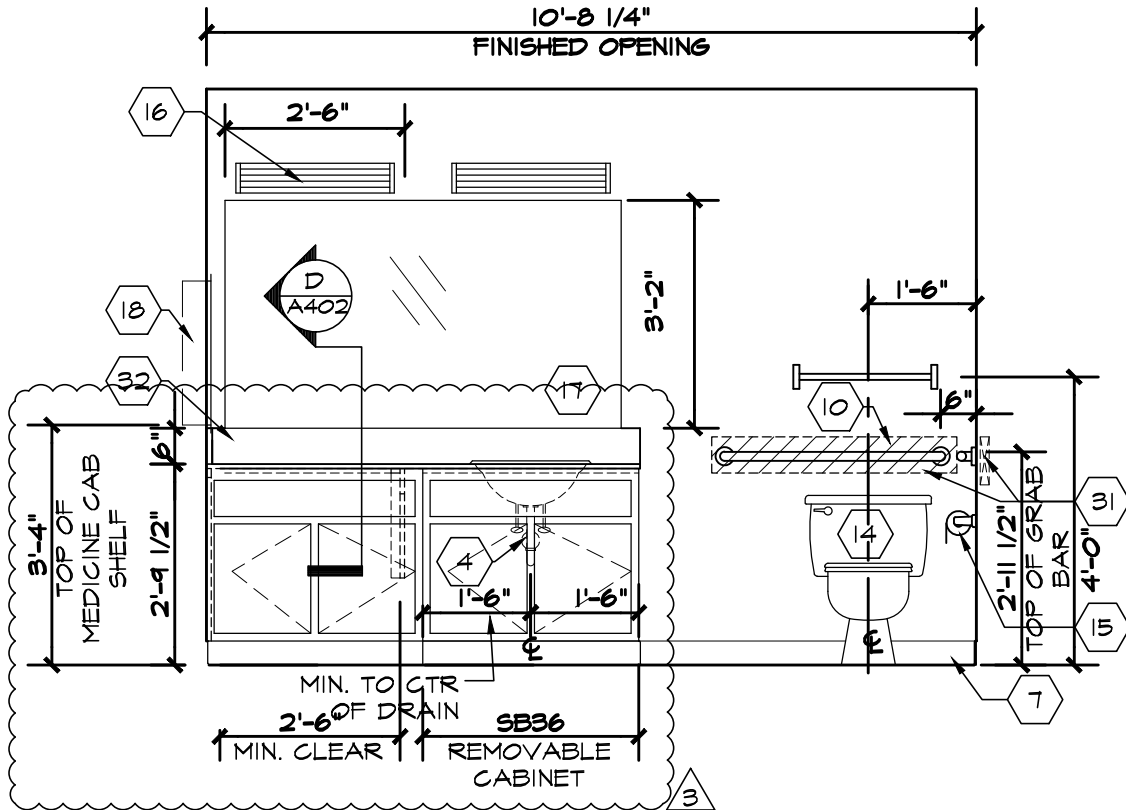

N ANSI'A' bath elevation
A401 UNITS 'A-' ANSI 'A' **3/8"=1'-0"**



architecture + interior design + engineering
 1398 goodale boulevard, columbus ohio 43212
 phone 614-221-1110 fax 614-221-0831
 www.berardipartners.com

project:

Collingwood Green Phase 3

document:

Addendum 03

reference dwg.:

A401

date:

02/20/2017

SK-08

ADD03

1. ALL BIDDERS SHALL VISIT THE SITE AND BECOME FAMILIAR WITH THE EXISTING CONDITIONS AND REQUIREMENTS OF THE PROJECT AND SHALL NOTIFY THE ARCHITECT OF ANY ERRORS AND OMISSIONS SUBSEQUENTLY DISCOVERED IN THE CONTRACT DOCUMENTS.
2. THE CONTRACT DOCUMENTS ARE COMPREHENSIVE OF THE DRAWINGS AND THE DOCUMENTS IS DEPENDENT UPON AND COMPLEMENTARY OF EACH OTHER. SEPARATION OF THE CONTRACT DOCUMENTS SHALL NOT BE PERMITTED. IF THE CONTRACTOR GOES TO SEPARATE THE DOCUMENTS, THEY DO SO AT THEIR OWN RISK AND EXPENSE.
3. ADDITIONALLY, SEE GENERAL INFORMATION ON A02 SHEETS.
4. THE CLIENT ACKNOWLEDGES THE CONSULTANT'S (ARCHITECT) DRAWINGS AND SPECIFICATION INCLUDING ALL DOCUMENTS ON ELECTRONIC MEDIA AS INSTRUMENTS OF THE CONSULTANT'S (ARCHITECT) PROFESSIONAL SERVICE. THE CLIENT SHALL NOT REUSE OR MAKE OR PERMIT TO BE MADE ANY MODIFICATION TO THE DRAWINGS AND SPECIFICATIONS WITHOUT THE PRIOR WRITTEN AUTHORIZATION OF THE CONSULTANT (ARCHITECT). THE CLIENT AGREES TO WAIVE ANY CLAIM AGAINST THE CONSULTANT (ARCHITECT) ARISING FROM ANY UNAUTHORIZED TRANSFER, REUSE OR MODIFICATION OF THE DRAWINGS AND SPECIFICATIONS.
5. ARCHITECT CANNOT WARRANT THE ACCURACY OF DATA CONTAINED HEREIN. ANY USE OR REUSE OF ORIGINAL OR ALTERED CAD/DWG DESIGN MATERIALS BY THE USER OR OTHER PARTIES WITHOUT THE REVIEW AND WRITTEN APPROVAL OF THE ARCHITECT SHALL BE AT THE SOLE RISK OF THE USER. FURTHERMORE, USER AGREES TO DEFEND, HOLD HARMLESS AND HOLD ARCHITECT HARMLESS FROM ALL CLAIMS, INJURIES, DAMAGES, LOSSES, EXPENSES AND ATTORNEY'S FEES ARISING OUT OF THE MODIFICATION OR REUSE OF THESE MATERIALS.
6. THESE DRAWINGS AS PART OF THE CONTRACT DOCUMENTS ARE PHARMACUTIC AND ARE NOT INTENDED TO DEFINE EXACT QUANTITIES, LOCATIONS OR COORDINATE REQUIREMENTS. THE DRAWINGS SHALL NOT BE SCALED EXACT STATE AND LOCAL CODE REQUIREMENTS AND OTHER APPLICABLE CODE REQUIREMENTS SHALL BE IDENTIFIED AND ARE THE SOLE RESPONSIBILITY OF THE CONTRACTOR. ANY MODIFICATION PRIOR TO PRELIMINARY CONTACT WITH ANY OF THESE CODES OR ANY DISCREPANCIES FOUND IN THE CONTRACT DOCUMENTS SHALL BE BROUGHT TO THE ATTENTION OF THE PROJECT ARCHITECT.

Proposal
Set

PROJECT DATE 01/26/2017
PROJECT # 14105

Issue	Description	Date
2	ADDENDUM #2	02/13/2017
3	ADDENDUM #3	02/22/2017

FLAT UNIT
REFLECTED CEILING
PLANS

A802

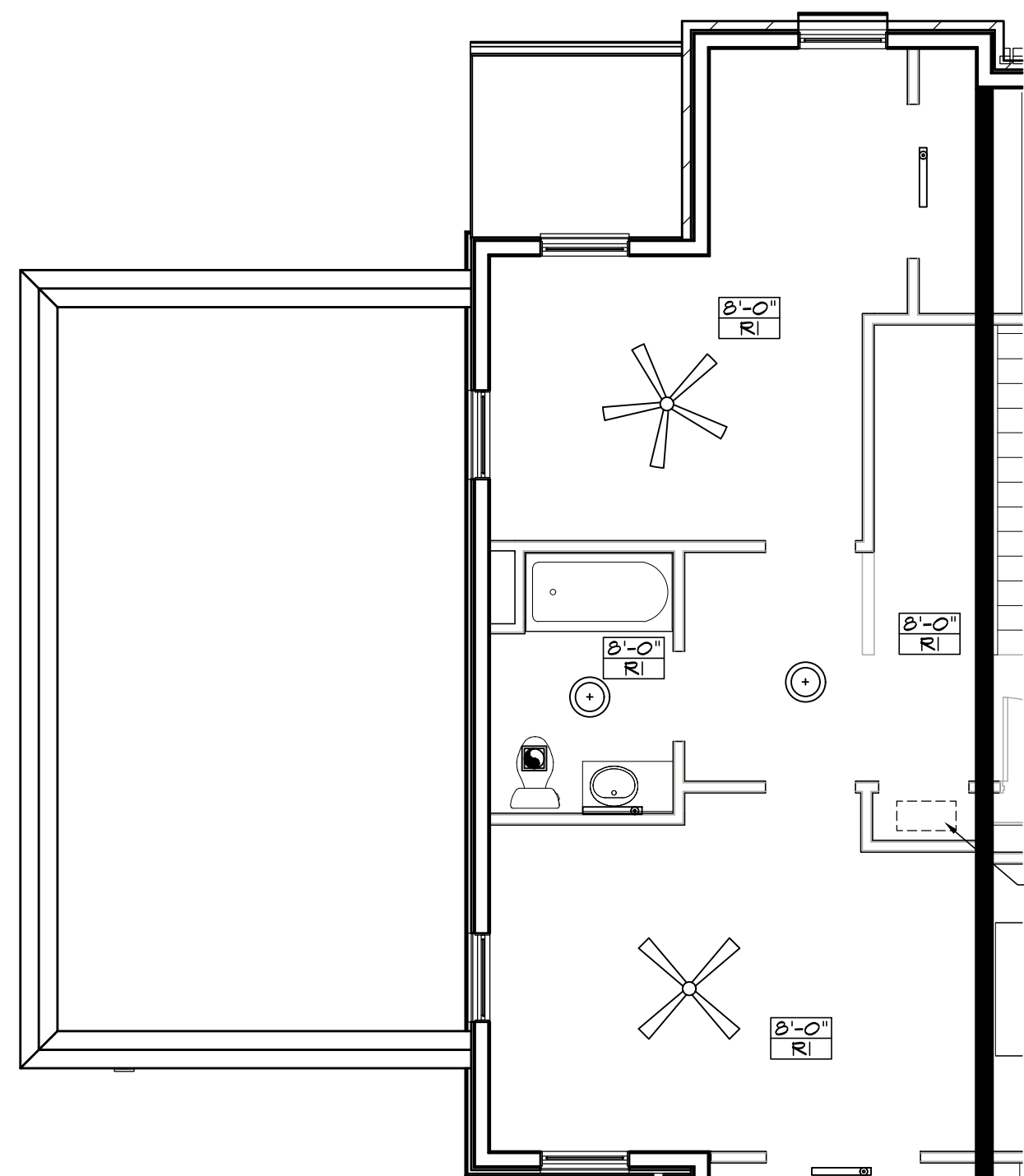

3br townhouse
ANSI type 'B'
second floor plan
3/16"=1'-0"

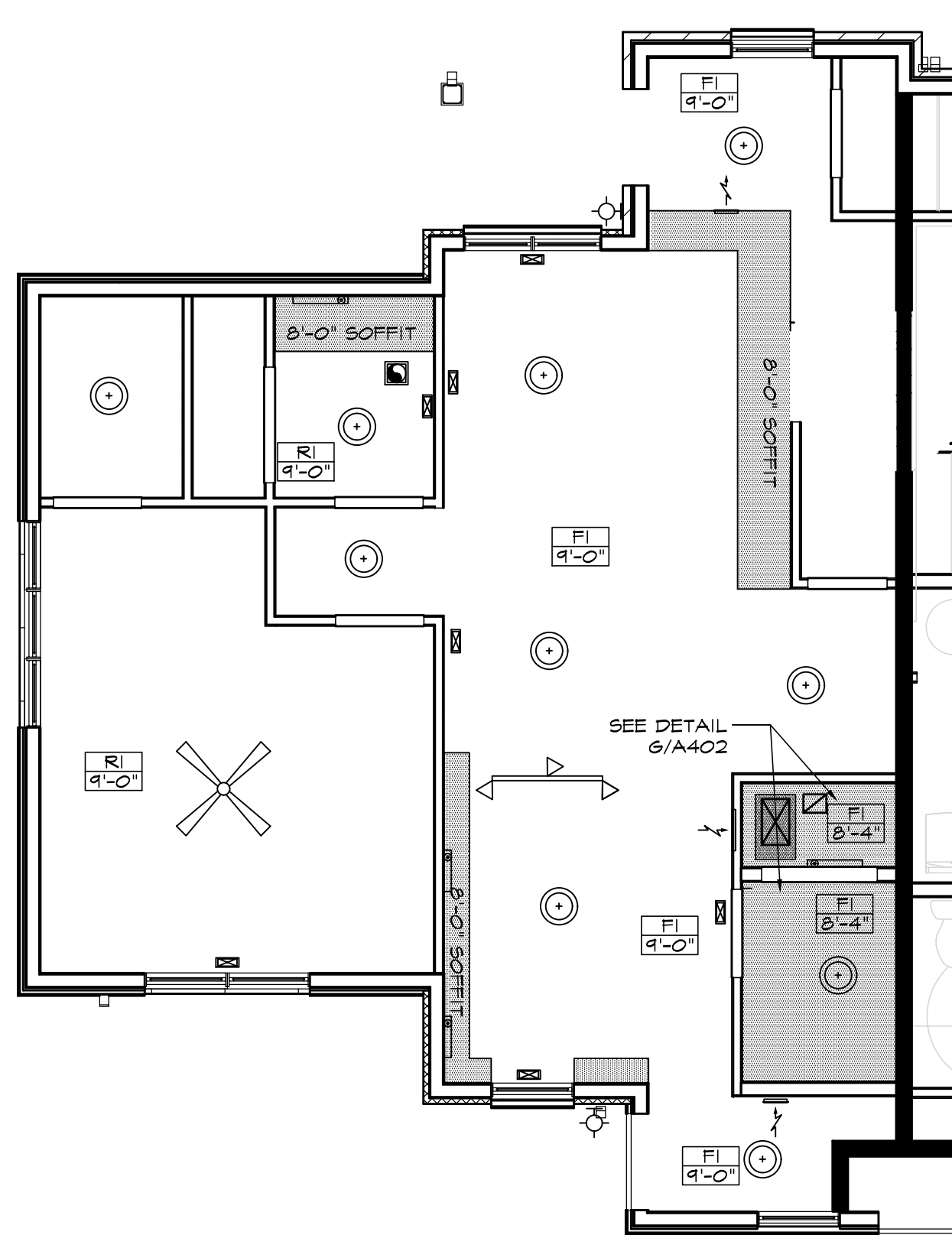

3br townhouse
ANSI type 'B'
first floor plan
3/16"=1'-0"

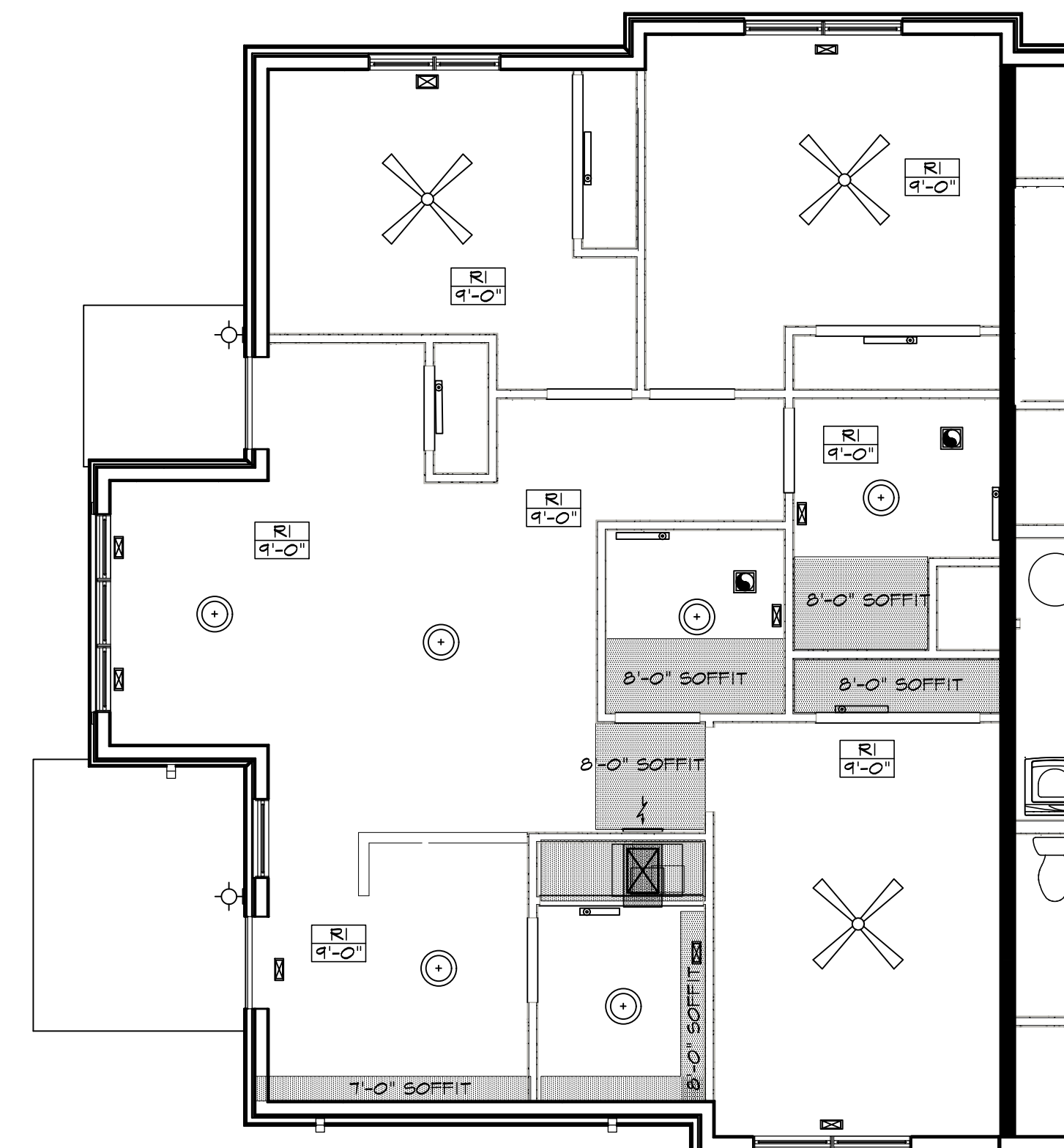

3br flat type 'A'
ANSI type 'A'
floor plan 3/16"=1'-0"

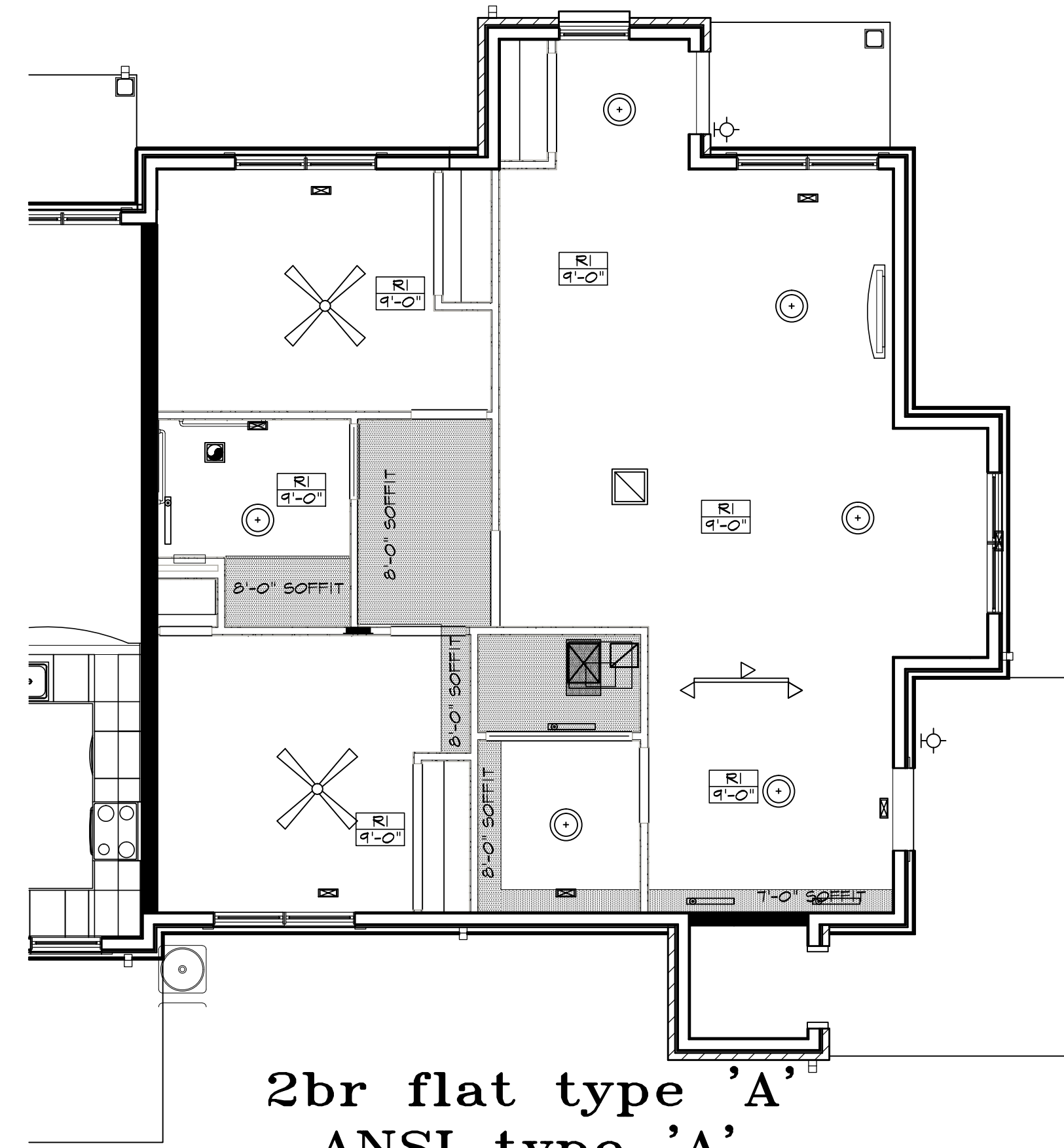

2br flat type 'A'
ANSI type 'A'
floor plan 3/16"=1'-0"

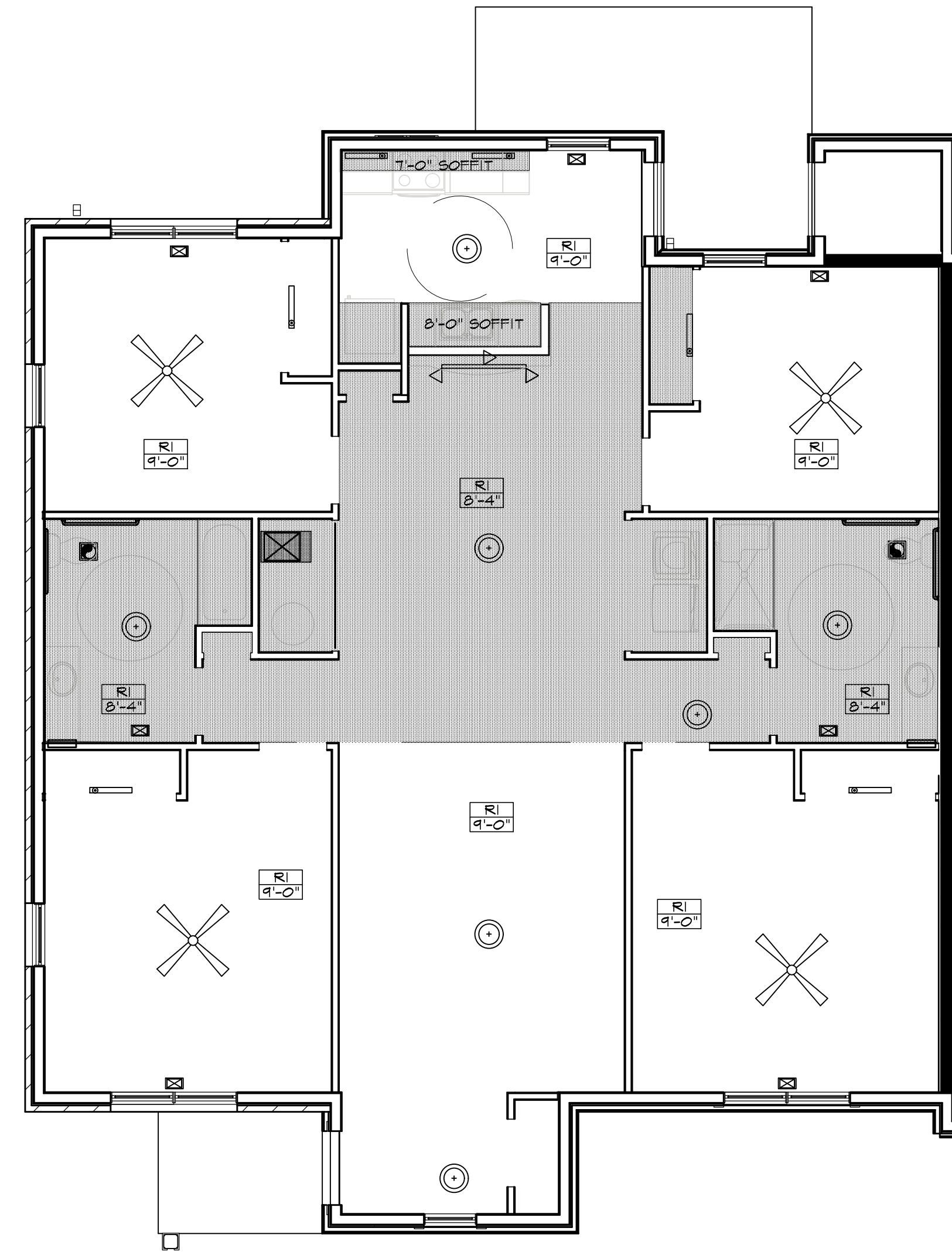

4br flat type 'A'
ANSI type 'A'
floor plan 3/16"=1'-0"

ceiling plan legend

[Hatched Box]	SOFFIT - UNO. SEE DET 6/A402
[Box with 'C-1']	FLOOR/CEILING TYPE AND HEIGHT DESIGNATION
[Box with 'R']	UNDERCOUNTER FLUORESCENT
[Box with 'FI']	1x4 RECESSED LIGHT FIXTURE
[Circle]	1x4 SURFACE MOUNT LIGHT FIXTURE
[Diamond]	SURFACE MOUNT LIGHT
[Circle with 'R']	RECESSED CAN LIGHT
[Square with 'R']	SUPPLY AIR DIFFUSER
[Square with 'R']	RETURN AIR DIFFUSER
[Circle with 'R']	COMBINATION EXHAUST FAN / LIGHT
[Circle with 'R']	EXHAUST FAN
[Circle with 'R']	SMOKE DETECTOR
[Circle with 'R']	SPRINKLER HEAD
[Square with 'R']	NOMINAL 22'X30 1/2" (1) HOUR FIRE RATED ATTIC ACCESS PANEL IN CEILING - CESCO MODEL #FB-1-24X32. CONFIRM REQD R.O. W/ TRUSS MANUFACTURER.

*SEE SHEET A002 FOR FLOOR/CEILING ASSEMBLIES

CEILING KEY

CEILING TYPE (CONFORM WITH SECTIONS AND DETAILS / REFER TO SHEET A002 FOR ADDITIONAL INFORMATION)	FI / 4'-0"	CEILING HEIGHT REFER TO SECTIONS FOR CONFIRMATION AND EXACT DIMENSIONS
C4- REFERS TO CROWN MOLD ASSEMBLY; REFERENCE INDICATES SOFFITS AND COVER SECTIONS TO RECEIVE TRIM MATERIAL, AND ARE NOT ALWAYS DUPLICATED EVEN WHEN MULTIPLE SIDES ARE TO RECEIVE TRIM OR CROWN MOLD - REFER TO BUILDING SECTIONS, FINISH SCHEDULE AND DETAILS FOR ADDITIONAL INFORMATION.		

reflected ceiling plans 3/16"=1'-0"

REV
00
00
00
00

General Decision Number: OH170002 02/17/2017 OH2

Superseded General Decision Number: OH20160002

State: Ohio

Construction Types: Heavy and Highway

Counties: Ohio Statewide.

Heavy and Highway Construction Projects

Note: Under Executive Order (EO) 13658, an hourly minimum wage of \$10.20 for calendar year 2017 applies to all contracts subject to the Davis-Bacon Act for which the contract is awarded (and any solicitation was issued) on or after January 1, 2015. If this contract is covered by the EO, the contractor must pay all workers in any classification listed on this wage determination at least \$10.20 (or the applicable wage rate listed on this wage determination, if it is higher) for all hours spent performing on the contract in calendar year 2017. The EO minimum wage rate will be adjusted annually. Additional information on contractor requirements and worker protections under the EO is available at www.dol.gov/whd/govcontracts.

Modification Number	Publication Date
0	01/06/2017
1	01/13/2017
2	02/03/2017
3	02/17/2017

* BROH0001-001 06/01/2016

DEFIANCE, FULTON (Excluding Fulton, Amboy & Swan Creek Townships), HENRY (Excluding Monroe, Bartlow, Liberty, Washington, Richfield, Marion, Damascus & Townships & that part of Harrison Township outside corporate limits of city of Napoleon), PAULDING, PUTNAM and WILLIAMS COUNTIES

	Rates	Fringes
Bricklayer, Stonemason.....	\$ 28.55	13.23

* BROH0001-004 06/01/2016

	Rates	Fringes
CEMENT MASON/CONCRETE FINISHER...	\$ 28.55	13.23

* BROH0003-002 06/01/2016

FULTON (Townships of Amboy, Swan Creek & Fulton), HENRY (Townships of Washington, Damascus, Richfield, Bartlow, Liberty, Harrison, Monroe, & Marion), LUCAS and WOOD (Townships of Perrysburg, Ross, Lake, Troy, Freedom, Montgomery, Webster, Center, Portage, Middleton, Plain, Liberty, Henry, Washington, Weston, Milton, Jackson & Grand Rapids) COUNTIES

	Rates	Fringes
Bricklayer, Stonemason.....	\$ 28.55	13.23

* BROH0005-003 06/01/2016

CUYAHOGA, LORAIN & MEDINA (Hinckley, Granger, Brunswick, Liverpool, Montville, York, Homer, Harrisville, Chatham, Litchfield & Spencer Townships and the city of Medina)

	Rates	Fringes
BRICKLAYER		
BRICKLAYERS; CAULKERS; CLEANERS; POINTERS; & STONEMASONS.....\$ 28.55		
	13.23	
SANDBLASTERS.....\$ 34.45		
	14.18	
SEWER BRICKLAYERS & STACK BUILDERS.....\$ 34.70		
	14.18	
SWING SCAFFOLDS.....\$ 34.95		
	14.18	

* BROH0006-005 06/01/2016

CARROLL, COLUMBIANA (Knox, Butler, West & Hanover Townships), STARK & TUSCARAWAS

	Rates	Fringes
Bricklayer, Stonemason.....\$ 28.55		13.23

* BROH0007-002 06/01/2016

LAWRENCE

	Rates	Fringes
Bricklayer, Stonemason.....\$ 28.55		13.23

* BROH0007-005 06/01/2016

PORTAGE & SUMMIT

	Rates	Fringes
BRICKLAYER.....\$ 28.55		13.23

* BROH0007-010 06/01/2016

PORTAGE & SUMMIT

	Rates	Fringes
MASON - STONE.....\$ 28.55		13.23

* BROH0008-001 06/01/2016

COLUMBIANA (Salem, Perry, Fairfield, Center, Elk Run, Middleton, & Unity Townships and the city of New Waterford), MAHONING & TRUMBULL

	Rates	Fringes
BRICKLAYER.....\$ 28.55		13.23

* BROH0009-002 06/01/2016

BELMONT & MONROE COUNTIES and the Townships of Warren & Mt. Pleasant and the Village of Dillonvale in JEFFERSON COUNTY

	Rates	Fringes
Bricklayer, Stonemason.....	\$ 28.55	13.23
Refractory.....	\$ 31.45	19.01

* BROH0010-002 06/01/2016

COLUMBIANA (St. Clair, Madison, Wayne, Franklin, Washington, Yellow Creek & Liverpool Townships) & JEFFERSON (Brush Creek & Saline Townships)

	Rates	Fringes
Bricklayer, Stonemason.....	\$ 28.55	13.23

* BROH0014-002 06/01/2016

HARRISON & JEFFERSON (Except Mt. Pleasant, Warren, Brush Creek, Saline & Salineville Townships & the Village of Dillonvale)

	Rates	Fringes
Bricklayer, Stonemason.....	\$ 28.55	13.23

* BROH0016-002 06/01/2016

ASHTABULA, GEAUGA, and LAKE COUNTIES

	Rates	Fringes
Bricklayer, Stonemason.....	\$ 28.55	13.23

* BROH0018-002 06/01/2016

BROWN, BUTLER, CLERMONT, HAMILTON, PREBLE (Gasper, Dixon, Israel, Lanier, Somers & Gratis Townships) & WARREN COUNTIES:

	Rates	Fringes
Bricklayer, Stonemason.....	\$ 28.55	13.23

* BROH0022-004 06/01/2016

CHAMPAIGN, CLARK, CLINTON, DARKE, GREENE, HIGHLAND, LOGAN, MIAMI, MONTGOMERY, PREBLE (Jackson, Monroe, Harrison, Twin, Jefferson & Washington Townships) and SHELBY COUNTIES

	Rates	Fringes
Bricklayer, Stonemason.....	\$ 28.55	13.23

* BROH0032-001 06/01/2016

GALLIA & MEIGS

	Rates	Fringes
--	-------	---------

Bricklayer, Stonemason.....	\$ 28.55	13.23
-----------------------------	----------	-------

* BROH0035-002 06/01/2016

ALLEN, AUGLAIZE, MERCER and VAN WERT COUNTIES

	Rates	Fringes
Bricklayer, Stonemason.....	\$ 28.55	13.23

* BROH0039-002 06/01/2016

ADAMS & SCIOTO

	Rates	Fringes
Bricklayer, Stonemason.....	\$ 28.55	13.23

* BROH0040-003 06/01/2016

ASHLAND, CRAWFORD, HARDIN, HOLMES, MARION, MORROW, RICHLAND, WAYNE and WYANDOT (Except Crawford, Ridge, Richland & Tymochtee Townships) COUNTIES

	Rates	Fringes
Bricklayer, Stonemason.....	\$ 28.55	13.23

FOOTNOTE: Layout Man and Sawman rate: \$1.00 per hour above journeyman rate.
 Free standing stack work ground level to top of stack;
 Sandblasting and laying of carbon masonry material in swing stage and/or scaffold; Ramming and spading of plastics and gunniting: \$1.50 per hour above journeyman rate.
 "Hot" work: \$2.50 above journeyman rate.

* BROH0044-002 06/01/2016

	Rates	Fringes
Bricklayer, Stonemason COSHOCTON, FAIRFIELD, GUERNSEY, HOCKING, KNOX, KICKING, MORGAN, MUSKINGUM, NOBLE (Beaver, Buffalo, Seneca & Wayne Townships) & PERRY COUNTIES:.....	\$ 28.55	13.23

* BROH0045-002 06/01/2016

FAYETTE, JACKSON, PIKE, ROSS and VINTON COUNTIES

	Rates	Fringes
Bricklayer, Stonemason.....	\$ 28.55	13.23

* BROH0046-002 06/01/2016

ERIE, HANCOCK, HURON, OTTAWA, SANDUSKY, SENECA, WOOD (Perry & Bloom Townships) and WYANDOT (Tymochtee, Crawford, Ridge & Richland Townships) COUNTIES & the Islands of Lake Erie north

of Sandusky

	Rates	Fringes
Bricklayer, Stonemason.....	\$ 28.55	13.23

FOOTNOTE: Layout Man and Sawman rate: \$1.00 per hour above journeyman rate.
 Free standing stack work ground level to top of stack;
 Sandblasting and laying of carbon masonry material in swing stage and/or scaffold; Ramming and spading of plastics and gunniting: \$1.50 per hour above journeyman rate.
 "Hot" work: \$2.50 above journeyman rate.

 * BROH0052-001 06/01/2016

ATHENS COUNTY

	Rates	Fringes
Bricklayer, Stonemason.....	\$ 28.55	13.23

 * BROH0052-003 06/01/2016

NOBLE (Brookfield, Noble, Center, Sharon, Olive, Enoch, Stock, Jackson, Jefferson & Elk Townships) and WASHINGTON COUNTIES

	Rates	Fringes
Bricklayer, Stonemason.....	\$ 28.55	13.23

 * BROH0055-003 06/01/2016

DELAWARE, FRANKLIN, MADISON, PICKAWAY and UNION COUNTIES

	Rates	Fringes
Bricklayer, Stonemason.....	\$ 28.55	13.23

 CARP0003-004 05/01/2014

MAHONING & TRUMBULL

	Rates	Fringes
CARPENTER.....	\$ 25.61	15.10

 CARP0069-003 05/01/2014

CARROLL, STARK, TUSCARAWAS & WAYNE

	Rates	Fringes
CARPENTER.....	\$ 25.50	13.67

 CARP0069-006 05/01/2014

COSHOCTON, HOLMES, KNOX & MORROW

	Rates	Fringes
CARPENTER.....	\$ 23.66	13.05

CARP0171-002 05/01/2014

BELMONT, COLUMBIANA, HARRISON, JEFFERSON & MONROE

	Rates	Fringes
CARPENTER.....	\$ 26.02	15.49

CARP0200-002 05/01/2016

ADAMS, ATHENS, DELAWARE, FAIRFIELD, FAYETTE, FRANKLIN, GALLIA,
GUERNSEY, HIGHLAND, HOCKING, JACKSON, LAWRENCE, LICKING,
MADISON, MARION, MEIGS, MORGAN, MUSKINGUM, NOBLE, PERRY,
PICKAWAY, PIKE, ROSS, SCIOTO, UNION, VINTON and WASHINGTON
COUNTIES

	Rates	Fringes
CARPENTER.....	\$ 28.70	15.39
Diver.....	\$ 39.41	10.40
PILEDRIVERMAN.....	\$ 28.70	15.39

CARP0248-005 07/01/2008

LUCAS & WOOD

	Rates	Fringes
CARPENTER.....	\$ 27.27	14.58

CARP0248-008 07/01/2008

	Rates	Fringes
CARPENTER DEFIANCE, FULTON, HANCOCK, HENRY, PAULDING & WILLIAMS COUNTIES.....	\$ 23.71	13.28

CARP0254-002 05/01/2014

ASHTABULA, CUYAHOGA, GEAUGA & LAKE

	Rates	Fringes
CARPENTER.....	\$ 31.61	14.46

CARP0372-002 07/01/2008

ALLEN, AUGLAIZE, HARDIN, MERCER, PUTNAM & VAN WERT

	Rates	Fringes
CARPENTER.....	\$ 23.18	13.28

CARP0639-003 05/01/2014

MEDINA, PORTAGE & SUMMIT

	Rates	Fringes
CARPENTER.....	\$ 29.59	14.64

CARP0735-002 05/01/2014

ASHLAND, ERIE, HURON, LORAIN & RICHLAND

	Rates	Fringes
CARPENTER.....	\$ 24.80	13.29

CARP1311-001 05/01/2014

BROWN, BUTLER, CHAMPAIGN, CLARK, CLERMONT, CLINTON, DARKE,
GREENE, HAMILTON, LOGAN, MIAMI, MONTGOMERY, PREBLE, SHELBY &
WARREN

	Rates	Fringes
Carpenter & Piledrivermen.....	\$ 27.39	14.33
Diver.....	\$ 40.58	9.69

CARP1393-002 07/01/2008

CRAWFORD, DEFIANCE, FULTON, HANCOCK, HENRY, LUCAS, OTTAWA,
PAULDING, SANDUSKY, SENECA, WILLIAMS & WOOD

	Rates	Fringes
Piledrivermen & Diver's Tender...	\$ 27.30	16.05
DIVERS - \$250.00 per day		

CARP1393-003 07/01/2008

ALLEN, AUGLAIZE, HARDIN, MERCER, PUTNAM, VAN WERT & WYANDOT

	Rates	Fringes
Piledrivermen & Diver's Tender...	\$ 25.15	15.92
DIVERS - \$250.00 per day		

CARP1871-006 06/01/2013

BELMONT, HARRISON, & MONROE

	Rates	Fringes
Diver, Wet.....	\$ 47.07	13.92
Piledrivermen; Diver, Dry.....	\$ 31.38	13.92

CARP1871-008 06/01/2013

ASHLAND, ASHTABULA, CUYAHOGA, ERIE, GEAUGA, HURON, LAKE,
LORAIN, MEDINA, PORTAGE, RICHLAND & SUMMIT

	Rates	Fringes
Diver, Wet.....	\$ 44.22	15.49
Piledrivermen; Diver, Dry.....	\$ 29.48	15.49

CARP1871-014 06/01/2013

CARROLL, STARK, TUSCARAWAS & WAYNE

	Rates	Fringes
Diver, Wet.....	\$ 37.40	13.81
Piledrivermen; Diver, Dry.....	\$ 24.93	13.81

CARP1871-015 06/01/2013

COSHOCTON, HOLMES, KNOX & MORROW

	Rates	Fringes
Diver, Wet.....	\$ 36.53	12.96
Piledrivermen; Diver, Dry.....	\$ 24.35	12.96

CARP1871-017 06/01/2013

MAHONING & TRUMBULL

	Rates	Fringes
Diver, Wet.....	\$ 39.44	14.16
Piledrivermen; Diver, Dry.....	\$ 26.29	14.16

CARP2235-012 01/01/2014

COLUMBIANA & JEFFERSON

	Rates	Fringes
PILEDRIVERMAN.....	\$ 31.74	16.41

CARP2239-001 07/01/2008

CRAWFORD, OTTAWA, SANDUSKY, SENECA & WYANDOT

	Rates	Fringes
CARPENTER.....	\$ 23.71	13.28

ELEC0008-002 05/23/2016

DEFIANCE, FULTON, HANCOCK, HENRY, LUCAS, OTTAWA, PAULDING,
PUTNAM, SANDUSKY, SENECA, WILLIAMS & WOOD

	Rates	Fringes
CABLE SPLICER.....	\$ 38.98	18.96
ELECTRICIAN.....	\$ 37.36	4.5%+18.63

ELEC0032-003 06/01/2014

ALLEN, AUGLAIZE, HARDIN, LOGAN, MERCER, SHELBY, VAN WERT &
WYANDOT (Crawford, Jackson, Marseilles, Mifflin, Ridgeland,
Ridge & Salem Townships)

	Rates	Fringes
ELECTRICIAN.....	\$ 28.32	15.18

ELEC0032-004 06/01/1998

ALLEN, HARDIN, VAN WERT & WYANDOT (Crawford, Jackson,

Marseilles, Mifflin, Richland, Ridge & Salem Townships)

	Rates	Fringes
Line Construction		
Equipment Operator.....	\$ 20.27	4.12+a
Groundman Truck Driver.....	\$ 14.43	3.63+a
Lineman.....	\$ 22.52	4.31+a

FOOTNOTE: a. Half day's Paid Holiday: The last 4 hours of the workday prior to Christmas or New Year's Day

ELEC0038-002 04/25/2016

CUYAHOGA, GEAUGA (Bainbridge, Chester & Russell Townships) & LORAIN (Columbia Township)

	Rates	Fringes
ELECTRICIAN		
Excluding Sound & Communications Work.....	\$ 37.13	20.38

FOOTNOTES;

- a. 6 Paid Holidays: New Year's Day; Memorial Day; July 4th; Labor Day; Thanksgiving Day; & Christmas Day
- b. 1 week's paid vacation for 1 year's service; 2 weeks' paid vacation for 2 or more years' service

ELEC0038-008 04/25/2016

CUYAHOGA, GEAUGA (Bainbridge, Chester & Russell Townships) & LORAIN (Columbia Township)

	Rates	Fringes
Sound & Communication Technician		
Communications Technician...	\$ 26.05	10.90+a+b
Installer Technician.....	\$ 24.80	10.86+a+b

FOOTNOTES;

- a. 6 Paid Holidays: New Year's Day; Memorial Day; July 4th; Labor Day; Thanksgiving Day; & Christmas Day
- b. 1 week's paid vacation for 1 year's service; 2 weeks' paid vacation for 2 or more years' service

ELEC0064-003 11/28/2016

COLUMBIANA (Butler, Fairfield, Perry, Salem & Unity Townships) MAHONING (Austintown, Beaver, Berlin, Boardman, Canfield, Ellsworth, Coitsville, Goshen, Green, Jackson, Poland, Springfield & Youngstown Townships), & TRUMBULL (Hubbard & Liberty Townships)

	Rates	Fringes
ELECTRICIAN.....	\$ 32.27	14.39

ELEC0071-001 12/28/2015

ASHLAND, CHAMPAIGN, CLARK, COSHOCTON, CRAWFORD, DELAWARE, FAIRFIELD, FAYETTE, FRANKLIN, GUERNSEY, HIGHLAND, HOCKING, JACKSON (Coal, Jackson, Liberty, Milton, Washington & Wellston Townships), KNOX, LICKING, MADISON, MARION, MONROE, MORGAN, MORROW, MUSKINGUM, NOBLE, PERRY, PICKAWAY, PIKE (Beaver, Benton, Jackson, Mifflin, Pebble, Peepee, Perry & Seal Townships), RICHLAND, ROSS, TUSCARAWAS (Auburn, Bucks, Clay, Jefferson, Oxford, Perry, Salem, Rush, Washington & York Townships), UNION, VINTON (Clinton, Eagle, Elk, Harrison, Jackson, Richland & Swan Townships), and WASHINGTON COUNTIES

	Rates	Fringes
Line Construction		
Equipment Operators.....	\$ 32.24	12.34
Groundmen.....	\$ 23.28	10.37
Linemen & Cable Splicers....	\$ 35.82	13.13

ELEC0071-004 12/28/2015

AUGLAIZE, CLINTON, DARKE, GREENE, LOGAN, MERCER, MIAMI, MONTGOMERY, PREBLE, and SHELBY COUNTIES

	Rates	Fringes
Line Construction		
Equipment Operator.....	\$ 32.24	12.34
Groundman.....	\$ 23.28	10.37
Lineman & Cable Splicers....	\$ 35.82	13.13

ELEC0071-005 12/29/2015

ASHTABULA, CUYAHOGA, GEAUGA, LAKE & LORAIN

	Rates	Fringes
LINE CONSTRUCTION: Equipment Operator		
DOT/Traffic Signal & Highway Lighting Projects...	\$ 31.30	13.07
Municipal Power/Transit Projects.....	\$ 37.34	14.58
LINE CONSTRUCTION: Groundman		
DOT/Traffic Signal & Highway Lighting Projects...	\$ 24.34	11.33
Municipal Power/Transit Projects.....	\$ 29.05	12.51
LINE CONSTRUCTION: Linemen/Cable Splicer		
DOT/Traffic Signal & Highway Lighting Projects...	\$ 34.78	13.94
Municipal Power/Transit Projects.....	\$ 41.49	15.61

ELEC0071-008 12/28/2015

COLUMBIANA, MAHONING, and TRUMBULL COUNTIES

	Rates	Fringes
--	-------	---------

Line Construction

Equipment Operator.....	\$ 32.24	12.34
Groundman.....	\$ 23.28	10.37
Lineman & Cable Splicers....	\$ 35.82	13.13

ELEC0071-010 12/28/2015

BELMONT, CARROLL, HARRISON, HOLMES, JEFFERSON, MEDINA, PORTAGE,
STARK, SUMMIT, and WAYNE COUNTIES

Rates Fringes

Line Construction

Equipment Operator.....	\$ 32.24	12.34
Groundman.....	\$ 23.28	10.37
Lineman & Cable Splicers....	\$ 35.82	13.13

ELEC0071-013 12/28/2015

BROWN, BUTLER, CLERMONT, HAMILTON, and WARREN COUNTIES

Rates Fringes

Line Construction

Equipment Operator.....	\$ 32.24	12.34
Groundman.....	\$ 23.28	10.37
Lineman & Cable Splicers....	\$ 35.82	13.13

ELEC0071-014 12/28/2015

ADAMS, ATHENS, GALLIA, JACKSON (Bloomfield, Franklin, Hamilton,
Lick, Jefferson, Scioto & Madison Townships), LAWRENCE, MEIGS,
PIKE (Camp Creek, Marion, Newton, Scioto, Sunfish & Union
Townships), SCIOTO & VINTON (Brown, Knox, Madison, Vinton &
Wilkesville Townships)

Rates Fringes

Line Construction

Equipment Operator.....	\$ 32.24	12.34
Groundman.....	\$ 23.28	10.37
Lineman & Cable Splicers....	\$ 35.82	13.13

ELEC0082-002 12/05/2016

CLINTON, DARKE, GREENE, MIAMI, MONTGOMERY, PREBLE & WARREN
(Wayne, Clear Creek & Franklin Townships)

Rates Fringes

ELECTRICIAN.....	\$ 29.05	18.21
------------------	----------	-------

ELEC0082-006 12/05/2016

CLINTON, DARKE, GREENE, MIAMI, MONTGOMERY, PREBLE & WARREN
(Wayne, Clear Creek & Franklin Townships)

Rates Fringes

Sound & Communication
Technician

Cable Puller.....	\$ 10.24	4.91
Installer/Technician.....	\$ 23.05	10.98

 ELEC0129-003 02/29/2016

LORAIN (Except Columbia Township) & MEDINA (Litchfield & Liverpool Townships)

	Rates	Fringes
ELECTRICIAN.....	\$ 32.35	16.24

 ELEC0129-004 02/29/2016

ERIE & HURON (Lyme, Ridgefield, Norwalk, Townsend, Wakeman, Sherman, Peru, Bronson, Hartland, Clarksfield, Norwich, Greenfield, Fairfield, Fitchville & New London Townships)

	Rates	Fringes
ELECTRICIAN.....	\$ 32.35	16.24

 ELEC0141-003 09/05/2016

BELMONT COUNTY

	Rates	Fringes
CABLE SPLICER.....	\$ 32.45	24.22
ELECTRICIAN.....	\$ 29.20	23.63

 ELEC0212-003 06/06/2016

BROWN, CLERMONT & HAMILTON

	Rates	Fringes
Sound & Communication Technician.....	\$ 27.47	17.78

 ELEC0212-005 06/06/2016

BROWN, CLERMONT, and HAMILTON COUNTIES

	Rates	Fringes
ELECTRICIAN.....	\$ 27.47	17.78

 ELEC0245-003 08/29/2016

DEFIANCE, FULTON, HANCOCK, HENRY, HURON, LUCAS, OTTAWA, PAULDING, PUTNAM, SANDUSKY, SENECA, WILLIAMS, and WOOD COUNTIES

	Rates	Fringes
Line Construction		
Cable Splicer.....	\$ 43.34	25.2%+5.25+a
Groundman/Truck Driver.....	\$ 16.49	25.2%+5.25+a
Heli-arc Welding.....	\$ 37.99	25.2%+5.25+a
Lineman.....	\$ 37.69	25.2%+5.25+a
Operator - Class 1.....	\$ 30.15	25.2%+5.25+a
Operator - Class 2.....	\$ 26.38	25.2%+5.25+a

Traffic Signal & Lighting

Technician.....\$ 33.92 25.2%+5.25+a

FOOTNOTE: a. 6 Observed Holidays: New Year's Day; Memorial Day; Independence Day; Labor Day; Thanksgiving Day; & Christmas Day. Employees who work on a holiday shall be paid at a rate of double their applicable classified straight-time rates for the work performed on such holiday.

ELEC0245-004 08/29/2016

ERIE COUNTY

Rates Fringes

Line Construction

Cable Splicer.....\$ 43.34 25.2%+5.25+a
Groundman/Truck Driver.....\$ 16.49 25.2%+5.25+a
Lineman.....\$ 37.69 25.2%+5.25+a
Operator - Class 1.....\$ 30.15 25.2%+5.25+a
Operator - Class 2.....\$ 26.38 25.2%+5.25+a

FOOTNOTE: a. 6 Observed Holidays: New Year's Day; Memorial Day; Independence Day; Labor Day; Thanksgiving Day; & Christmas Day. Employees who work on a holiday shall be paid at a rate of double their applicable classified straight-time rates for the work performed on such holiday.

ELEC0246-006 10/29/2012

Rates Fringes

ELECTRICIAN.....\$ 33.00 26.16

ELEC0306-005 05/30/2016

MEDINA (Brunswick, Chatham, Granger, Guilford, Harrisville, Hinckley, Homer, Lafayette, Medina, Montville, Sharon, Spencer, Wadsworth, Westfield & York Townships), PORTAGE (Atwater, Aurora, Brimfield, Deerfield, Franklin, Mantua, Randolph, Ravenna, Rootstown, Shalersville, Streetsboro & Suffield Townships), SUMMIT & WAYNE (Baughman, Canaan, Chester, Chippewa, Congress, Green, Milton, & Wayne Townships)

Rates Fringes

CABLE SPLICER.....\$ 36.87 16.56
ELECTRICIAN.....\$ 33.79 5%+16.41

ELEC0317-002 06/01/2016

GALLIA & LAWRENCE

Rates Fringes

CABLE SPLICER.....\$ 32.68 18.13
ELECTRICIAN.....\$ 33.31 22.98

ELEC0540-005 12/26/2016

CARROLL (Northern half, including Fox, Harrison, Rose & Washington Townships), COLUMBIANA (Knox Township), HOLMES,

MAHONING (Smith Township), STARK, TUSCARAWAS (North of Auburn, Clay, Rush & York Townships), and WAYNE (South of Baughman, Chester, Green & Wayne Townships) COUNTIES

	Rates	Fringes
ELECTRICIAN.....	\$ 30.79	22.26

ELEC0573-003 06/01/2015

ASHTABULA (Colebrook, Wayne, Williamsfield, Orwell & Windsor Townships), GEAUGA (Auburn, Middlefield, Parkman & Troy Townships), MAHONING (Milton Township), PORTAGE (Charlestown, Edinburg, Freedom, Hiram, Nelson, Palmyra, Paris & Windham Townships), and TRUMBULL (Except Liberty & Hubbard Townships)

	Rates	Fringes
ELECTRICIAN.....	\$ 30.57	16.85

ELEC0575-001 01/02/2017

ADAMS, FAYETTE, HIGHLAND, HOCKING, JACKSON (Bloomfield, Franklin, Hamilton, Jefferson, Lick, Madison, Scioto, Coal, Jackson, Liberty, Milton & Washington Townships), PICKAWAY (Deer Creek, Perry, Pickaway, Salt Creek & Wayne Townships), PIKE (Beaver, Benton, Jackson, Mifflin, Pebble, PeePee, Perry, Seal, Camp Creek, Newton, Scioto, Sunfish, Union & Marion Townships), ROSS, SCIOTO & VINTON (Clinton, Eagle, Elk, Harrison, Jackson, Richland & Swan Townships)

	Rates	Fringes
ELECTRICIAN.....	\$ 32.15	15.17

ELEC0648-001 09/05/2016

BUTLER and WARREN COUNTIES (Deerfield, Hamilton, Harlan, Massie, Salem, Turtle Creek, Union & Washington Townships)

	Rates	Fringes
CABLE SPLICER.....	\$ 30.50	17.23
ELECTRICIAN.....	\$ 30.00	17.20

* ELEC0673-004 01/02/2017

ASHTABULA (Excluding Orwell, Colebrook, Williamsfield, Wayne & Windsor Townships), GEAUGA (Burton, Chardon, Claridon, Hambden, Huntsburg, Montville, Munson, Newbury & Thompson Townships) and LAKE COUNTIES

	Rates	Fringes
CABLE SPLICER.....	\$ 33.03	3%+18.24
ELECTRICIAN.....	\$ 32.78	3%+18.24

ELEC0683-002 05/30/2016

CHAMPAIGN, CLARK, DELAWARE, FAIRFIELD, FRANKLIN, MADISON,

PICKAWAY (Circleville, Darby, Harrison, Jackson, Madison, Monroe, Muhlenberg, Scioto, Walnut & Washington Townships), and UNION COUNTIES

	Rates	Fringes
CABLE SPLICER.....	\$ 31.45	15.85
ELECTRICIAN.....	\$ 31.85	17.38

ELEC0688-003 05/30/2016

ASHLAND, CRAWFORD, HURON (Richmond, New Haven, Ripley & Greenwich Townships), KNOX (Liberty, Clinton, Union, Howard, Monroe, Middleberry, Morris, Wayne, Berlin, Pike, Brown & Jefferson Townships), MARION, MORROW, RICHLAND and WYANDOT (Sycamore, Crane, Eden, Pitt, Antrim & Tymochtee Townships) COUNTIES

	Rates	Fringes
ELECTRICIAN.....	\$ 28.16	16.34

ELEC0972-002 06/01/2015

ATHENS, MEIGS, MONROE, MORGAN, NOBLE, VINTON (Brown, Knox, Madison, Vinton & Wilkesville Townships), and WASHINGTON COUNTIES

	Rates	Fringes
CABLE SPLICER.....	\$ 32.74	22.38
ELECTRICIAN.....	\$ 32.49	22.38

ELEC1105-001 01/02/2017

COSHOCTON, GUERNSEY, KNOX (Jackson, Clay, Morgan, Miller, Milford, Hilliar, Butler, Harrison, Pleasant & College Townships), LICKING, MUSKINGUM, PERRY, and TUSCARAWAS (Auburn, York, Clay, Jefferson, Rush, Oxford, Washington, Salem, Perry & Bucks Townships) COUNTIES

	Rates	Fringes
ELECTRICIAN.....	\$ 30.05	16.38

ENGI0018-003 06/01/2016

ASHTABULA, CUYAHOGA, ERIE, GEauga, LAKE, LORAIN, MEDINA, PORTAGE, and SUMMIT COUNTIES

	Rates	Fringes
POWER EQUIPMENT OPERATOR		
GROUP 1.....	\$ 35.33	14.41
GROUP 2.....	\$ 35.23	14.41
GROUP 3.....	\$ 34.19	14.41
GROUP 4.....	\$ 32.97	14.41
GROUP 5.....	\$ 27.68	14.41
GROUP 6.....	\$ 35.58	14.41
GROUP 7.....	\$ 35.58	14.41

OPERATING ENGINEER CLASSIFICATIONS

GROUP 1 - Air Compressor on Steel Erection; Barrier Moving Machine; Boiler Operator on Compressor or Generator when mounted on a Rig; Cableway; Combination Concrete Mixer & Tower; Concrete Plant (over 4 yd. Capacity); Concrete Pump; Crane (All Types, Including Boom Truck, Cherry Picker); Crane-Compact, Track or Rubber over 4,000 lbs. capacity; Cranes-Self Erecting, Stationary, Track or Truck (All Configurations); Derrick; Dragline; Dredge (Dipper, Clam or Suction); Elevating Grader or Euclid Loader; Floating Equipment (All Types); Gradall; Helicopter Crew (Operator-Hoist or Winch); Hoe (all types); Hoisting Engine on Shaft or Tunnel Work; Hydraulic Gantry (Lifting System); Industrial-Type Tractor; Jet Engine Dryer (D8 or D9) Diesel Tractor; Locomotive (Standard Gauge); Maintenance Operator Class A; Mixer, Paving (Single or Double Drum); Mucking Machine; Multiple Scraper; Piledriving Machine (All Types); Power Shovel; Prentice Loader; Quad 9 (Double Pusher); Rail Tamper (with auto lifting & aligning device); Refrigerating Machine (Freezer Operation); Rotary Drill, on Caisson work; Rough Terrain Fork Lift with Winch/Hoist; Side-Boom; Slip-Form Paver; Tower Derrick; Tree Shredder; Trench Machine (Over 24" wide); Truck Mounted Concrete Pump; Tug Boat; Tunnel Machine and/or Mining Machine; Wheel Excavator; and Asphalt Plant Engineer (Cleveland District Only).

GROUP 2 - Asphalt Paver; Automatic Subgrader Machine, Self-Propelled (CMI Type); Bobcat Type and/or Skid Steer Loader with Hoe Attachment Greater than 7,000 lbs.; Boring Machine More than 48"; Bulldozer; Endloader; Horizontal Directional Drill (Over 50,000 ft lbs thrust); Hydro Milling Machine; Kolman-type Loader (production type-Dirt); Lead Greaseman; Lighting & Traffic Signal Installation Equipment (includes all groups or classifications); Material Transfer Equipment (Shuttle Buggy) Asphalt; Pettibone-Rail Equipment; Power Grader; Power Scraper; Push Cat; Rotomill (all), Grinders & Planers of All types; Trench Machine (24" wide & under); Vermeer type Concrete Saw; and Maintenance Operators (Portage and Summit Counties Only).

GROUP 3 - A-Frame; Air Compressor on Tunnel Work (low pressure); Asphalt Plant Engineer (Portage and Summit Counties Only); Bobcat-type and/or Skid Steer Loader with or without Attachments; Highway Drills (all types); Locomotive (narrow gauge); Material Hoist/Elevator; Mixer, Concrete (more than one bag capacity); Mixer, one bag capacity (Side Loader); Power Boiler (Over 15 lbs. Pressure) Pump Operator installing & operating Well Points; Pump (4" & over discharge); Roller, Asphalt; Rotovator (lime soil stabilizer); Switch & Tie Tampers (without lifting & aligning device); Utility Operator (Small equipment); Welding Machines; and Railroad Tie Insert/Remover; Articulating/straight bed end dumps if assigned (minus \$4.00 per hour).

GROUP 4 - Backfiller; Ballast Re-locator; Bars, Joint & Mesh Installing Machine; Batch Plant; Boring Machine Operator (48" or less); Bull Floats; Burlap & Curing Machine; Concrete Plant (capacity 4 yd. & under); Concrete Saw (Multiple); Conveyor (Highway); Crusher; Deckhand; Farm-type Tractor with attachments (highway); Finishing

Machine; Fireperson, Floating Equipment (all types); Forklift; Form Trencher; Hydro Hammer expect masonry; Hydro Seeder; Pavement Breaker; Plant Mixer; Post Driver; Post Hole Digger (Power Auger); Power Brush Burner; Power Form Handling Equipment; Road Widening Trencher; Roller (Brick, Grade & Macadam); Self-Propelled Power Spreader; Self-Propelled Power Subgrader; Steam Fireperson; Tractor (Pulling Sheepfoot, Roller or Grader); and Vibratory Compactor with Integral Power.

GROUP 5 - Compressor (Portable, Sewer, Heavy & Highway); Drum Fireperson (Asphalt Plant); Generator; Masonry Fork Lift; Inboard-Outboard Motor Boat Launch; Oil Heater (asphalt plant); Oiler/Helper; Power Driven Heater; Power Sweeper & Scrubber; Pump (under 4" discharge); Signalperson; Tire Repairperson; VAC/ALLS; Cranes - Compact, track or rubber under 4,000 pound capacity; fueling and greasing; and Chainmen.

GROUP 6 - Master Mechanic & Boom from 150 to 180.

GROUP 7 - Boom from 180 and over.

ENGI0018-004 06/01/2016

ADAMS, ALLEN, ASHLAND, ATHENS, AUGLAIZE, BELMONT, BROWN, BUTLER, CARROLL, CHAMPAIGN, CLARK, CLERMONT, CLINTON, COSHOCTON, CRAWFORD, DARKE, DEFIANCE, DELAWARE, FAIRFIELD, FAYETTE, FRANKLIN, FULTON, GALLIA, GREENE, GUERNSEY, HAMILTON, HANCOCK, HARDIN, HARRISON, HENRY, HIGHLAND, HOCKING, HOLMES, HURON, JACKSON, JEFFERSON, KNOX, LAWRENCE, LICKING, LOGAN, LUCAS, MADISON, MARION, MEIGS, MERCER, MIAMI, MONROE, MONTGOMERY, MORGAN, MORROW, MUSKINGUM, NOBLE, OTTAWA, PAULDING, PERRY, PICKAWAY, PIKE, PREBLE, PUTNAM, RICHLAND, ROSS, SANDUSKY, SCIOTO, SENECA, SHELBY, STARK, TUSCARAWAS, UNION, VAN WERT, VINTON, WARREN, WASHINGTON, WAYNE, WILLIAMS, WOOD, and YANDOT COUNTIES

	Rates	Fringes
POWER EQUIPMENT OPERATOR		
GROUP 1.....	\$ 33.84	14.41
GROUP 2.....	\$ 33.72	14.41
GROUP 3.....	\$ 32.68	14.41
GROUP 4.....	\$ 31.50	14.41
GROUP 5.....	\$ 26.04	14.41
GROUP 6.....	\$ 34.09	14.41
GROUP 7.....	\$ 34.09	14.41

OPERATING ENGINEER CLASSIFICATIONS

GROUP 1 - Air Compressor on Steel Erection; Barrier Moving Machine; Boiler Operator on Compressor or Generator when mounted on a Rig; Cableway; Combination Concrete Mixer & Tower; Concrete Plant (over 4 yd. Capacity); Concrete Pump; Crane (All Types, Including Boom Truck, Cherry Picker); Crane-Compact, Track or Rubber over 4,000 lbs. capacity; Cranes-Self Erecting, Stationary, Track or Truck (All Configurations); Derrick; Dragline; Dredge (Dipper, Clam or Suction); Elevating Grader or Euclid Loader; Floating Equipment (All Types); Gradall; Helicopter Crew (Operator-Hoist or Winch); Hoe (all types); Hoisting Engine on Shaft or Tunnel Work; Hydraulic Gantry (Lifting

System); Industrial-Type Tractor; Jet Engine Dryer (D8 or D9) Diesel Tractor; Locomotive (Standard Gauge); Maintenance Operator Class A; Mixer, Paving (Single or Double Drum); Mucking Machine; Multiple Scraper; Piledriving Machine (All Types); Power Shovel; Prentice Loader; Quad 9 (Double Pusher); Rail Tamper (with auto lifting & aligning device); Refrigerating Machine (Freezer Operation); Rotary Drill, on Caisson work; Rough Terrain Fork Lift with Winch/Hoist; Side-Boom; Slip-Form Paver; Tower Derrick; Tree Shredder; Trench Machine (Over 24" wide); Truck Mounted Concrete Pump; Tug Boat; Tunnel Machine and/or Mining Machine; and Wheel Excavator.

GROUP 2 - Asphalt Paver; Automatic Subgrader Machine, Self-Propelled (CMI Type); Bobcat Type and/or Skid Steer Loader with Hoe Attachment Greater than 7,000 lbs.; Boring Machine More than 48"; Bulldozer; Endloader; Hydro Milling Machine; Horizontal Directional Drill (over 50,000 ft. lbs. thrust); Kolman-type Loader (production type-Dirt); Lead Greaseman; Lighting & Traffic Signal Installation Equipment (includes all groups or classifications); Material Transfer Equipment (Shuttle Buggy) Asphalt; Pettibone-Rail Equipment; Power Grader; Power Scraper; Push Cat; Rotomill (all), Grinders & Planers of All types; Trench Machine (24" wide & under); and Vermeer type Concrete Saw.

GROUP 3 - A-Frame; Air Compressor on Tunnel Work (low pressure); Asphalt Plant Engineer; Bobcat-type and/or Skid Steer Loader with or without Attachments; Highway Drills (all types); Locomotive (narrow gauge); Material Hoist/Elevator; Mixer, Concrete (more than one bag capacity); Mixer, one bag capacity (Side Loader); Power Boiler (Over 15 lbs. Pressure) Pump Operator installing & operating Well Points; Pump (4" & over discharge); Railroad Tie Inserter/Remover; Roller, Asphalt; Rotovator (lime soil stabilizer); Switch & Tie Tampers (without lifting & aligning device); Utility Operator (Small equipment); and Welding Machines; Articulating/straight bed end dumps if assigned (minus \$4.00 per hour).

GROUP 4 - Backfiller; Ballast Re-locator; Bars, Joint & Mesh Installing Machine; Batch Plant; Boring Machine Operator (48" or less); Bull Floats; Burlap & Curing Machine; Concrete Plant (capacity 4 yd. & under); Concrete Saw (Multiple); Conveyor (Highway); Crusher; Deckhand; Farm-type Tractor with attachments (highway); Finishing Machine; Fireperson, Floating Equipment (all types); Fork Lift; Form Trencher; Hydro Hammer expect masonry; Hydro Seeder; Pavement Breaker; Plant Mixer; Post Driver; Post Hole Digger (Power Auger); Power Brush Burner; Power Form Handling Equipment; Road Widening Trencher; Roller (Brick, Grade & Macadam); Self-Propelled Power Spreader; Self-Propelled Power Subgrader; Steam Fireperson; Tractor (Pulling Sheepfoot, Roller or Grader); and Vibratory Compactor with Integral Power.

GROUP 5 - Compressor (Portable, Sewer, Heavy & Highway); Drum Fireperson (Asphalt Plant); Generator; Masonary Forklift; Inboard-Outboard Motor Boat Launch; Oil Heater (asphalt plant); Oiler/Helper; Power Driven Heater; Power Sweeper & Scrubber; Pump (under 4" discharge); Signaller; Tire Repairperson; VAC/ALLS; Cranes - Compact, track or rubber under 4,000 pound capacity; fueling and greasing; and Chainmen.

GROUP 6 - Master Mechanic & Boom from 150 to 180.

GROUP 7 - Boom from 180 and over.

 ENGI0066-023 06/01/2014

COLUMBIANA, MAHONING & TRUMBULL COUNTIES

	Rates	Fringes
POWER EQUIPMENT OPERATOR		
ASBESTOS; HAZARDOUS/TOXIC WASTE PROJECTS		
GROUP 1 - A & B.....	\$ 37.55	17.51
ASBESTOS; HAZARDOUS/TOXIC WASTE PROJECTS		
GROUP 2 - A & B.....	\$ 37.22	17.51
ASBESTOS; HAZARDOUS/TOXIC WASTE PROJECTS		
GROUP 3 - A & B.....	\$ 33.49	17.51
ASBESTOS; HAZARDOUS/TOXIC WASTE PROJECTS		
GROUP 4 - A & B.....	\$ 29.54	17.51
ASBESTOS; HAZARDOUS/TOXIC WASTE PROJECTS		
GROUP 5 - A & B.....	\$ 26.15	17.51
HAZARDOUS/TOXIC WASTE PROJECTS		
GROUP 1 - C & D.....	\$ 34.42	17.51
HAZARDOUS/TOXIC WASTE PROJECTS		
GROUP 2 - C & D.....	\$ 34.12	17.51
HAZARDOUS/TOXIC WASTE PROJECTS		
GROUP 3 - C & D.....	\$ 30.70	17.51
HAZARDOUS/TOXIC WASTE PROJECTS		
GROUP 4 - C & D.....	\$ 27.08	17.51
HAZARDOUS/TOXIC WASTE PROJECTS		
GROUP 5 - C & D.....	\$ 23.97	17.51
ALL OTHER WORK		
GROUP 1.....	\$ 31.29	17.51
ALL OTHER WORK		
GROUP 2.....	\$ 31.02	17.51
ALL OTHER WORK		
GROUP 3.....	\$ 27.91	17.51
ALL OTHER WORK		
GROUP 4.....	\$ 24.62	17.51
ALL OTHER WORK		

GROUP 5.....\$ 21.79 17.51

GROUP 1 - Rig, Pile Driver or Caisson Type; & Rig, Pile Hydraulic Unit Attached

GROUP 2 - Asphalt Heater Planer; Backfiller with Drag Attachment; Backhoe; Backhoe with Shear attached; Backhoe-Rear Pivotal Swing; Batch Plant-Central Mix Concrete; Batch Plant, Portable concrete; Berm Builder-Automatic; Boat Derrick; Boat-Tug; Boring Machine Attached to Tractor; Bullclam; Bulldozer; C.M.I. Road Builder & Similar Type; Cable Placer & Layer; Carrier-Straddle; Carryall-Scraper or Scoop; Chicago Boom; Compactor with Blade Attached; Concrete Saw (Vermeer or similar type); Concrete Spreader Finisher; Combination, Bidwell Machine; Crane; Crane-Electric Overhead; Crane-Rough Terrain; Crane-Side Boom; Crane-Truck; Crane-Tower; Derrick-Boom; Derrick-Car; Digger-Wheel (Not trencher or road widener); Double Nine; Drag Line; Dredge; Drill-Kenny or Similar Type; Easy Pour Median Barrier Machine (or similar type); Electromatic; Frankie Pile; Gradall; Grader; Gurry; Self-Propelled; Heavy Equipment Robotics Operator/Mechanic; Hoist-Monorail; Hoist-Stationary & Mobile Tractor; Hoist, 2 or 3 drum; Horizontal Directional Drill Operator; Jackall; Jumbo Machine; Kocal & Kuhlman; Land-Seagoing Vehicle; Loader, Elevating; Loader, Front End; Loader, Skid Steer; Locomotive; Mechanic/Welder; Metro Chip Harvester with Boom; Mucking Machine; Paver-Asphalt Finishing Machine; Paver-Road Concrete; Paver-Slip Form (C.M.I. or similar); Place Crete Machine with Boom; Post Driver (Carrier mounted); Power Driven Hydraulic Pump & Jack (When used in Slip Form or Lift Slab Construction); Pump Crete Machine; Regulator-Ballast; Hydraulic Power Unit not attached to Rig for Pile Drillings; Rigs-Drilling; Roto Mill or similar Full Lane (8' Wide & Over); Roto Mill or similar type (Under 8'); Shovel; Slip Form Curb Machine; Speedwing; Spikemaster; Stonecrusher; Tie Puller & Loader; Tie Tamper; Tractor-Double Boom; Tractor with Attachments; Truck-Boom; Truck-Tire; Trench Machine; Tunnel Machine (Mark 21 Java or similar); & Whirley (or similar type)

GROUP 3 - Asphalt Plant; Bending Machine (Pipeline or similar type); Boring machine, Motor Driven; Chip Harvester without Boom; Cleaning Machine, Pipeline Type; Coating Machine, Pipeline Type; Compactor; Concrete Belt Placer; Concrete Finisher; Concrete Planer or Asphalt; Concrete Spreader; Elevator; Fork Lift (Home building only); Fork lift & Lulls; Fork Lift Walk Behind (Hoisting over 1 buck high); Form Line Machine; Grease Truck operator; Grout Pump; Gunnite Machine; Horizontal Directional Drill Locator; Single Drum Hoist with or without Tower; Huck Bolting Machine; Hydraulic Scaffold (Hoisting building materials); Paving Breaker (Self-propelled or Ridden); Pipe Dream; Pot Fireperson (Power Agitated); Refrigeration Plant; Road Widener; Roller; Sasgen Derrick; Seeding Machine; Soil Stabilizer (Pump type); Spray Cure Machine, Self-Propelled; Straw Blower Machine; Sub-Grader; Tube Finisher or Broom C.M.I. or similar type; & Tugger Hoist

GROUP 4 - Air Curtain Destructor & Similar Type; Batch Plant-Job Related; Boiler Operator; Compressor; Conveyor; Curb Builder, self-propelled; Drill Wagon; Generator Set; Generator-Steam; Heater-Portable Power; Hydraulic

Manipulator Crane; Jack-Hydraulic Power driven; Jack-Hydraulic (Railroad); Ladavator; Minor Machine Operator; Mixer-Concrete; Mulching Machine; Pin Puller; Power Broom; Pulverizer; Pump; Road Finishing Machine (Pull Type); Saw-Concrete-Self-Propelled (Highway Work); Signal Person; Spray Cure Machine-Motor Powered; Stump Cutter; Tractor; Trencher Form; Water Blaster; Steam Jenny; Syphon; Vibrator-Gasoline; & Welding Machine

GROUP 5 - Brakeperson; Fireperson; & Oiler

IRON0017-002 05/01/2016

ASHTABULA (North of Route 6, starting at the Geauga County Line, proceeding east to State Route 45), CUYAHOGA, ERIE (Eastern 2/3), GEauga, HURON (East of a line drawn from the north border through Monroeville & Willard), LAKE, LORAIN, MEDINA (North of Old Rte. #224), PORTAGE (West of a line from Middlefield to Shalersville to Deerfield), and SUMMIT (North of Old Rte. #224, including city limits of Barberton) COUNTIES

Rates Fringes

IRONWORKER

Ornamental, Reinforcing, & Structural.....\$ 33.33 20.55

IRON0017-010 05/01/2016

ASHTABULA (Eastern part from Lake Erie on the north to route #322 on the south to include Conneaut, Kingsville, Sheffield, Denmark, Dorset, Cherry Valley, Wayne, Monroe, Pierpont, Richmond, Andover & Williamsfield Townships)

Rates Fringes

IRONWORKER

Structural, including metal building erection & Reinforcing.....\$ 33.33 20.55

IRON0044-002 06/01/2016

CLINTON (South of a line drawn from Blanchester to Lynchburg), HAMILTON, HIGHLAND (Excluding eastern one-fifth & portion of county inside lines drawn from Marshall to Lynchburg from the northern county line through E. Monroe to Marshall) & WARREN (South of a line drawn from Blanchester through Morrow to the west county line)

Rates Fringes

IRONWORKER

Fence Erector.....\$ 25.15 20.20
Ornamental; Structural.....\$ 26.47 20.20

IRON0055-003 07/01/2015

CRAWFORD (Area Between lines drawn from where Hwy #598 & #30 meet through N. Liberty to the northern border & from said Hwy junction point due west to the border), DEFIANCE (S. of a line

drawn from where Rte. #66 meets the northern line through Independence to the eastern county border), ERIE (Western 1/3), FULTON, HANCOCK, HARDIN (North of a line drawn from Maysville to a point 4 miles south of the northern line on the eastern line), HENRY, HURON (West of a line drawn from the northern border through Monroeville & Willard), LUCAS, OTTAWA, PUTNAM (East of a line drawn from the northern border down through Miller City to where #696 meets the southern border), SANDUSKY, SENECA, WILLIAMS (East of a line drawn from Pioneer through Stryker to the southern border), WOOD & WYANDOT (North of Rte. #30)

Rates Fringes

IRONWORKER

Fence Erector.....	\$ 20.00	20.13
Flat Road Mesh.....	\$ 20.75	18.00
Tunnels & Caissons Under Pressure.....	\$ 28.50	18.00
All Other Work.....	\$ 29.12	21.47

IRON0147-002 06/01/2015

ALLEN (Northern half), DEFIANCE (Northern part, excluding south of a line drawn from where Rte. #66 meets the northern line through Independence to the eastern county border), MERCER (Northern half), PAULDING, PUTNAM (Western part, excluding east of a line drawn from the northern border down through Miller City to where #696 meets the southern border), VAN WERT, and WILLIAMS (Western part, excluding east of a line drawn from Pioneer through Stryker to the southern border) COUNTIES

Rates Fringes

IRONWORKER.....	\$ 25.39	20.64
-----------------	----------	-------

IRON0172-002 06/01/2016

CHAMPAIGN (Eastern one-third), CLARK (Eastern one-fourth), COSHOCTON (West of a line beginning at the northwestern county line going through Walhonding & Tunnel Hill to the southern county line), CRAWFORD (South of Rte. #30), DELAWARE, FAIRFIELD, FAYETTE, FRANKLIN, HARDIN (Excluding a line drawn from Roundhead to Maysville), HIGHLAND (Eastern one-fifth), HOCKING, JACKSON (Northern half), KNOX, LICKING, LOGAN (Eastern one-third), MADISON, MARION, MORROW, MUSKINGUM (West of a line starting at Adams Mill going to Adamsville & going from Adamsville through Blue Rock to the southern border), PERRY, PICKAWAY, PIKE (Northern half), ROSS, UNION, VINTON and WYANDOT (South of Rte. #30) COUNTIES

Rates Fringes

IRONWORKER.....	\$ 28.12	19.94
-----------------	----------	-------

IRON0207-004 06/01/2015

ASHTABULA (Southern part starting at the Geauga County line), COLUMBIANA (E. of a line from Damascus to Highlandtown), MAHONING (N. of Old Route #224), PORTAGE (E. of a line from Middlefield to Shalersville to Deerfield) & TRUMBULL

Rates Fringes

IRONWORKER

Layout; Sheeter.....	\$ 29.06	22.70
Ornamental; Reinforcing; Structural.....	\$ 28.06	22.70

IRON0290-002 06/01/2016

ALLEN (Southern half), AUGLAIZE, BUTLER (North of a line drawn from east to the west county line going through Oxford, Darrtown & Woodsdale), CHAMPAIGN (Excluding east of a line drawn from Catawla to the point where #68 intersects the northern county line), CLARK (Western two-thirds), CLINTON (Excluding south of a line drawn from Blanchester to Lynchburg), DARKE, GREENE, HIGHLAND (Inside lines drawn from Marshall to Lynchburg & from the northern county line through East Monroe to Marshall), LOGAN (West of a line drawn from West Liberty to where the northern county line meets the western county line of Hardin), MERCER (Southern half), MIAMI, MONTGOMERY, PREBLE, SHELBY & WARREN (Excluding south of a line drawn from Blanchester through Morrow to the western county line) COUNTIES

Rates Fringes

IRONWORKER.....	\$ 27.00	20.93
-----------------	----------	-------

IRON0372-002 07/01/2016

ADAMS (Western Part), BROWN, BUTLER (Southern Part), CLERMONT, CLINTON (South of a line drawn from Blanchester to Lynchburg), HAMILTON, HIGHLAND (Excluding eastern one-fifth & portion of county inside lines drawn from Marshall to Lynchburg from the northern county line through E. Monroe to Marshall) and WARREN (South of a line drawn from Blanchester through Morrow to the west county line) COUNTIES

Rates Fringes

IRONWORKER, REINFORCING

Beyond 30-mile radius of Hamilton County Courthouse..	\$ 27.40	20.15
Up to & including 30-mile radius of Hamilton County Courthouse.....	\$ 27.15	20.15

IRON0549-003 12/01/2015

BELMONT, GUERNSEY, HARRISON, JEFFERSON, MONROE & MUSKINGUM (Excluding portion west of a line starting at Adams Mill going to Adamsville and going from Adamsville through Blue Rock to the south border)

Rates Fringes

IRONWORKER.....	\$ 32.74	17.84
-----------------	----------	-------

IRON0550-004 05/01/2016

ASHLAND, CARROLL, COLUMBIANA (W. of a line from Damascus to

Highlandtown), COSHOCTON (E. of a line beginning at NW Co. line going through Walhonding & Tunnel Hill to the South Co. line), HOLMES, HURON (S. of Old Rte. #224), MAHONING (S. of Old Rte. #224), MEDINA (S. of Old Rte. #224), PORTAGE (S. of Old Rte. #224), RICHLAND, STARK, SUMMIT (S. of Old Rte. #224, Excluding city limits of Barberton), TUSCARAWAS, & WAYNE

	Rates	Fringes
Ironworkers:Structural, Ornamental and Reinforcing.....	\$ 27.20	18.42

IRON0769-004 06/01/2016		

ADAMS (Eastern Half), GALLIA, JACKSON (Southern Half), LAWRENCE & SCIOTO

	Rates	Fringes
IRONWORKER.....	\$ 31.33	23.47

IRON0787-003 06/01/2015		

ATHENS, MEIGS, MORGAN, NOBLE, and WASHINGTON COUNTIES

	Rates	Fringes
IRONWORKER.....	\$ 30.28	20.15

LAB00265-008 05/01/2016		

	Rates	Fringes
LABORER		
ASHTABULA, ERIE, HURON, LORAIN, LUCAS, MAHONING, MEDINA, OTTAWA, PORTAGE, SANDUSKY, STARK, SUMMIT, TRUMBULL & WOOD COUNTIES		
GROUP 1.....	\$ 29.65	10.35
GROUP 2.....	\$ 29.82	10.35
GROUP 3.....	\$ 30.15	10.35
GROUP 4.....	\$ 30.60	10.35
CUYAHOGA AND GEAUGA COUNTIES ONLY: SEWAGE PLANTS, WASTE PLANTS, WATER TREATMENT FACILITIES, PUMPING STATIONS, & ETHANOL PLANTS		
CONSTRUCTION.....	\$ 32.26	10.35
CUYAHOGA, GEAUGA & LAKE COUNTIES		
GROUP 1.....	\$ 30.88	10.35
GROUP 2.....	\$ 31.05	10.35
GROUP 3.....	\$ 31.38	10.35
GROUP 4.....	\$ 31.83	10.35
REMAINING COUNTIES OF OHIO		
GROUP 1.....	\$ 29.22	10.35
GROUP 2.....	\$ 29.39	10.35
GROUP 3.....	\$ 29.72	10.35
GROUP 4.....	\$ 30.17	10.35

LABORER CLASSIFICATIONS

GROUP 1 - Asphalt Laborer; Carpenter Tender; Concrete Curing Applicator; Dump Man (Batch Truck); Guardrail and Fence Installer; Joint Setter; Laborer (Construction); Landscape Laborer; Mesh Handlers & Placer; Right-of-way Laborer; Riprap Laborer & Grouter; Scaffold Erector; Seal Coating; Surface Treatment or Road Mix Laborer; Sign Installer; Slurry Seal; Utility Man; Bridge Man; Handyman; Waterproofing Laborer; Flagperson; Hazardous Waste (level D); Diver Tender; Zone Person & Traffic Control

GROUP 2 - Asphalt Raker; Concrete Puddler; Kettle Man Pipeline); Machine Driven Tools (Gas, Electric, Air); Mason Tender; Brick Paver; Mortar Mixer; Power Buggy or Power Wheelbarrow; Paint Striper; Sheeting & Shoring Man; Surface Grinder Man; Plastic Fusing Machine Operator; Pug Mill Operator; & Vacuum Devices (wet or dry); Rodding Machine Operator; Diver; Screwwoman or Paver; Screed Person; Water Blast, Hand Held Wand; Pumps 4" & Under (Gas, Air or Electric) & Hazardous Waste (level C); Air Track and Wagon Drill; Bottom Person; Cofferdam (below 25 ft. deep); Concrete Saw Person; Cutting with Burning Torch; Form Setter; Hand Spiker (Railroad); Pipelayer; Tunnel Laborer (without air) & Caisson; Underground Person (working in Sewer and Waterline, Cleaning, Repairing & Reconditioning); Sandblaster Nozzle Person; & Hazardous Waste (level B)

GROUP 3 - Blaster; Mucker; Powder Person; Top Lander; Wrencher (Mechanical Joints & Utility Pipeline); Yarner; Hazardous Waste (level A); Concrete Specialist; Concrete Crew in Tunnels (With Air-pressurized - \$1.00 premium); Curb Setter & Cutter; Grade Checker; Utility Pipeline Tapper; Waterline; and Caulker

GROUP 4 - Miner (With Air-pressurized - \$1.00 premium); & Gunite Nozzle Person

TUNNEL LABORER WITH AIR-PRESSURIZED ADD \$1.00 TO BASE RATE

SIGNAL PERSON WILL RECEIVE THE RATE EQUAL TO THE RATE PAID THE LABORER CLASSIFICATION FOR WHICH HE OR SHE IS SIGNALING.

 PAIN0006-002 05/01/2016

ASHTABULA, CUYAHOGA, GEAUGA, LAKE, LORAIN, PORTAGE (N. of the East-West Turnpike) & SUMMIT (N. of the East-West Turnpike)

Rates Fringes

PAINTER

COMMERCIAL NEW WORK;		
REMODELING; & RENOVATIONS		
GROUP 1.....	\$ 27.77	14.21
GROUP 2.....	\$ 28.17	14.21
GROUP 3.....	\$ 28.47	14.21
GROUP 4.....	\$ 29.47	14.21
COMMERCIAL REPAINT		
GROUP 1.....	\$ 26.27	14.21
GROUP 2.....	\$ 26.67	14.21
GROUP 3.....	\$ 26.97	14.21

PAINTER CLASSIFICATIONS - COMMERCIAL NEW WORK; REMODELING; & RENOVATIONS

GROUP 1 - Brush; & Roller

GROUP 2 - Sandblasting & Buffing

GROUP 3 - Spray Painting; Closed Steel Above 55 feet; Bridges & Open Structural Steel; Tanks - Water Towers; Bridge Painters; Bridge Riggers; Containment Builders

GROUP 4 - Bridge Blaster

PAINTER CLASSIFICATIONS - COMMERCIAL REPAINT

GROUP 1 - Brush; & Roller

GROUP 2 - Sandblasting & Buffing

GROUP 3 - Spray Painting

PAIN007-002 07/01/2016

FULTON, HENRY, LUCAS, OTTAWA (Excluding Allen, Bay, Bono, Catawba Island, Clay Center, Curtice, Danbury, Eagle Beach, Elliston, Elmore, Erie, Fishback, Gem Beach & Genova) & WOOD

Rates Fringes

PAINTER

NEW COMMERCIAL WORK

GROUP 1.....	\$ 25.22	15.21
GROUP 2.....	\$ 25.47	15.21
GROUP 3.....	\$ 25.72	15.21
GROUP 4.....	\$ 25.82	15.21
GROUP 5.....	\$ 25.92	15.21
GROUP 6.....	\$ 26.22	15.21
GROUP 7.....	\$ 26.22	15.21
GROUP 8.....	\$ 26.52	15.21
GROUP 9.....	\$ 26.97	15.21

REPAINT IS 90% OF JR

PAINTER CLASSIFICATIONS

GROUP 1 - Brush; Spray & Sandblasting Pot Tender

GROUP 2 - Refineries & Refinery Tanks; Surfaces 30 ft. or over where material is applied to or labor performed on above ground level (exterior), floor level (interior)

GROUP 3 - Swing Stage & Chair

GROUP 4 - Lead Abatement

GROUP 5 - All Methods of Spray

GROUP 6 - Solvent-Based Catalized Epoxy Materials of 2 or More Component Materials, to include Solvent-Based Conversion Varnish (excluding water based)

GROUP 7 - Spray Solvent Based Material; Sand & Abrasive Blasting

GROUP 8 - Towers; Tanks; Bridges; Stacks Over 30 Feet

GROUP 9 - Epoxy Spray (excluding water based)

 PAIN0012-008 05/01/2016

BUTLER COUNTY

	Rates	Fringes
PAINTER		
GROUP 1.....	\$ 21.33	9.51
GROUP 2.....	\$ 24.74	9.51
GROUP 3.....	\$ 25.24	9.51
GROUP 4.....	\$ 24.49	9.51
GROUP 5.....	\$ 24.99	9.51

PAINTER CLASSIFICATIONS

GROUP 1: Bridge Equipment Tender; Bridge/Containment Builder

GROUP 2: Brush & Roller

GROUP 3: Spray

GROUP 4: Sandblasting; & Waterblasting

GROUP 5: Elevated Tanks; Steeplejack Work; Bridge; & Lead Abatement

 PAIN0012-010 05/01/2016

BROWN, CLERMONT, CLINTON, HAMILTON & WARREN

	Rates	Fringes
PAINTER		
HEAVY & HIGHWAY BRIDGES-		
GUARDRAILS-LIGHTPOLES-		
STRIPING		
Bridge Equipment Tender and Containment Builder....	\$ 21.33	9.51
Bridges when highest point of clearance is 60 feet or more; & Lead Abatement Projects.....	\$ 24.99	9.51
Brush & Roller.....	\$ 24.74	9.51
Sandblasting & Hopper Tender; Water Blasting.....	\$ 24.49	9.51
Spray.....	\$ 25.24	9.51

 PAIN0093-001 12/01/2016

ATHENS, GUERNSEY, HOCKING, MONROE, MORGAN, NOBLE and WASHINGTON COUNTIES

	Rates	Fringes
PAINTER		
Bridges; Locks; Dams;		

Tension Towers; & Energized Substations.....	\$ 33.14	16.70
Power Generating Facilities..	\$ 29.99	16.70

PAIN0249-002 05/01/2016

CLARK, DARKE, GREENE, MIAMI, MONTGOMERY & PREBLE

	Rates	Fringes
PAINTER		
GROUP 1 - Brush & Roller....	\$ 23.29	9.40
GROUP 2 - Swing, Scaffold Bridges; Structural Steel; Open Acid Tank; High Tension Electrical Equipment; & Hot Pipes.....	\$ 23.29	9.40
GROUP 3 - Spray; Sandblast; Steamclean; Lead Abatement.....	\$ 24.04	9.40
GROUP 4 - Steeplejack Work..	\$ 24.24	9.40
GROUP 5 - Coal Tar.....	\$ 24.79	9.40
GROUP 6 - Bridge Equipment Tender & or Containment Builder.....	\$ 26.53	9.40
GROUP 7 - Tanks, Stacks & Towers.....	\$ 26.93	9.40
GROUP 8 - Bridge Blaster, Rigger.....	\$ 32.90	9.40

PAIN0356-002 09/01/2009

KNOX, LICKING, MUSKINGUM, and PERRY

	Rates	Fringes
PAINTER		
Bridge Equipment Tenders and Containment Builders....	\$ 27.93	7.25
Bridges; Blasters; and Riggers.....	\$ 34.60	7.25
Brush and Roller.....	\$ 20.93	7.25
Sandblasting; Steam Cleaning; Waterblasting; and Hazardous Work.....	\$ 25.82	7.25
Spray.....	\$ 21.40	7.25
Structural Steel and Swing Stage.....	\$ 25.42	7.25
Tanks; Stacks; and Towers...	\$ 28.63	7.25

PAIN0438-002 12/01/2016

BELMONT, HARRISON and JEFFERSON COUNTIES

	Rates	Fringes
PAINTER		
Bridges, Locks, Dams, Tension Towers & Energized Substations.....	\$ 31.90	15.88
Power Generating Facilities..	\$ 28.75	15.88

PAIN0476-001 06/01/2016

COLUMBIANA, MAHONING, and TRUMBULL COUNTIES

Rates Fringes

PAINTER

GROUP 1.....	\$ 25.37	11.93
GROUP 2.....	\$ 27.37	11.93
GROUP 3.....	\$ 25.58	11.93
GROUP 4.....	\$ 25.87	11.93
GROUP 5.....	\$ 26.02	11.93
GROUP 6.....	\$ 26.27	11.93
GROUP 7.....	\$ 27.37	11.93

PAINTER CLASSIFICATIONS:

GROUP 1: Painters, Brush & Roller

GROUP 2: Bridges

GROUP 3: Structural Steel

GROUP 4: Spray, Except Bar Joist/Deck

GROUP 5: Epoxy/Mastic; Spray- Bar Joist/Deck; Working Above 50 Feet; and Swingstages

GROUP 6: Tanks; Sandblasting

GROUP 7: Towers; Stacks

PAIN0555-002 06/01/2016

ADAMS, HIGHLAND, JACKSON, PIKE & SCIOTO

Rates Fringes

PAINTER

GROUP 1.....	\$ 30.00	14.62
GROUP 2.....	\$ 31.38	14.62
GROUP 3.....	\$ 32.76	14.62
GROUP 4.....	\$ 35.45	14.62

PAINTER CLASSIFICATIONS

GROUP 1 - Containment Builder

GROUP 2 - Brush; Roller; Power Tools, Under 40 feet

GROUP 3 - Sand Blasting; Spray; Steam Cleaning; Pressure Washing; Epoxy & Two Component Materials; Lead Abatement; Hazardous Waste; Toxic Materials; Bulk & Storage Tanks of 25,000 Gallon Capacity or More; Elevated Tanks

GROUP 4 - Stacks; Bridges

PAIN0603-002 06/01/2012

CARROLL, COSHOCTON, HOLMES, STARK, TUSCARAWAS & WAYNE

Rates Fringes

PAINTER

Bridges; Towers, Poles & Stacks; Sandblasting

Steel; Structural Steel & Metalizing.....	\$ 20.71	11.00
Brush & Roller.....	\$ 20.00	11.00
Spray; Tank Interior & Exterior.....	\$ 20.53	11.00

PAIN0639-001 05/01/2011

	Rates	Fringes
Sign Painter & Erector.....	\$ 20.61	3.50+a+b+c

FOOTNOTES: a. 7 Paid Holidays: New Year's Day; Memorial Day; July 4th; Labor Day; Thanksgiving Day; Christmas Day & 1 Floating Day
 b. Vacation Pay: After 1 year's service - 5 days' paid vacation; After 2, but less than 10 years' service - 10 days' paid vacation; After 10, but less than 20 years' service - 15 days' paid vacation; After 20 years' service - 20 days' paid vacation
 c. Funeral leave up to 3 days maximum paid leave for death of mother, father, brother, sister, spouse, child, mother-in-law, father-in-law, grandparent and inlaw provided employee attends funeral

PAIN0788-002 06/01/2016

ASHLAND, CRAWFORD, ERIE, HANCOCK, HURON, MARION, MORROW, OTTAWA (Allen, Bay, Bono, Catawba Island, Clay Center, Curtice, Danbury, Eagle Beach, Elliston, Elmore, Erie, Fishback, Gem Beach & Genoa), RICHLAND, SANDUSKY, SENECA & WYANDOT

	Rates	Fringes
PAINTER		
Brush & Roller.....	\$ 23.52	12.07
Structural Steel.....	\$ 25.12	12.07

WINTER REPAINT: Between December 1 to March 31 - 90%JR

\$.50 PER HOUR SHALL BE ADDED TO THE RATE OF PAY FOR THE CLASSIFICATION OF WORK:

While working swingstage, boatswain chair, needle beam and horizontal cable. While operating sprayguns, sandblasting, cobblasting and high pressure waterblasting (4000psi).

\$1.00 PER HOUR SHALL BE ADDED TO THE RATE OF PAY FOR THE CLASSIFICATION OF WORK:

For the application of catalized epoxy, including latex epoxy that is deemed hazardous, lead abatement, or for work or material where special precautions beyond normal work duties must be taken. For working on stacks, tanks, and towers over 40 feet in height.

PAIN0813-005 12/01/2008

GALLIA, LAWRENCE, MEIGS & VINTON

	Rates	Fringes
--	-------	---------

PAINTER

Base Rate.....	\$ 24.83	10.00
Bridges, Locks, Dams & Tension Towers.....	\$ 27.83	10.00

PAIN0841-001 06/01/2016

MEDINA, PORTAGE (South of and including Ohio Turnpike), and
SUMMIT (South of and including Ohio Turnpike) COUNTIES

Rates Fringes

Painters:

GROUP 1.....	\$ 25.08	13.22
GROUP 2.....	\$ 25.73	13.22
GROUP 3.....	\$ 25.83	13.22
GROUP 4.....	\$ 25.93	13.22
GROUP 5.....	\$ 26.33	13.22
GROUP 6.....	\$ 39.20	11.75
GROUP 7.....	\$ 26.33	13.22

PAINTER CLASSIFICATIONS:

GROUP 1 - Brush, Roller & Paperhanger

GROUP 2 - Epoxy Application

GROUP 3 - Swing Scaffold, Bosum Chair, & Window Jack

GROUP 4 - Spray Gun Operator of Any & All Coatings

GROUP 5 - Sandblast, Painting of Standpipes, etc. from
Scaffolds, Bridge Work and/or Open Structural Steel,
Standpipes and/or Water Towers

GROUP 6 - Public & Commerce Transportation, Steel or
Galvanized, Bridges, Tunnels & Related Support Items
(concrete)

GROUP 7 - Synthetic Exterior, Drywall Finisher and/or Taper,
Drywall Finisher and Follow-up Man Using Automatic Tools

PAIN1020-002 07/01/2016

ALLEN, AUGLAIZE, CHAMPAIGN, DEFIANCE, HARDIN, LOGAN, MERCER,
PAULDING, PUTNAM, SHELBY, VAN WERT, and WILLIAMS COUNTIES

Rates Fringes

PAINTER

Brush & Roller.....	\$ 23.58	11.97
Drywall Finishing & Taping..	\$ 22.28	11.97
Lead Abatement.....	\$ 25.33	11.97
Spray, Sandblasting Pressure Cleaning, & Refinery.....	\$ 24.33	11.97
Swing Stage, Chair, Spiders, & Cherry Pickers...	\$ 23.83	11.97
Wallcoverings.....	\$ 21.18	11.97

All surfaces 40 ft. or over where material is applied to or
labor performed on, above ground level (exterior), floor

level (interior) - \$.50 premium

Applying Coal Tar Products - \$1.00 premium

PAIN1275-002 11/01/2015

DELAWARE, FAIRFIELD, FAYETTE, FRANKLIN, MADISON, PICKAWAY, ROSS & UNION

	Rates	Fringes
PAINTER		
Bridges.....	\$ 34.18	11.26
Brush; Roller.....	\$ 24.70	11.26
Sandblasting; Steamcleaning; Waterblasting (3500 PSI or Over)& Hazardous Work.....	\$ 25.40	11.26
Spray.....	\$ 25.20	11.26
Stacks; Tanks; & Towers.....	\$ 28.21	11.26
Structural Steel & Swing Stage.....	\$ 25.00	11.26

PLUM0042-002 07/01/2016

ASHLAND, CRAWFORD, ERIE, HURON, KNOX, LORAIN, MORROW, RICHLAND & WYANDOT

	Rates	Fringes
Plumber, Pipefitter, Steamfitter.....	\$ 31.95	20.32

PLUM0050-002 07/04/2016

DEFIANCE, FULTON, HANCOCK, HENRY, LUCAS, OTTAWA, PAULDING, PUTNAM, SANDUSKY, SENECA, WILLIAMS & WOOD

	Rates	Fringes
Plumber, Pipefitter, Steamfitter.....	\$ 40.00	24.36

PLUM0055-003 05/02/2016

ASHTABULA, CUYAHOGA, GEAUGA, LAKE, MEDINA (N. of Rte. #18 & Smith Road) & SUMMIT (N. of Rte. #303, including the corporate limits of the city of Hudson)

	Rates	Fringes
PLUMBER.....	\$ 34.90	23.08

PLUM0083-001 07/01/2013

BELMONT & MONROE (North of Rte. #78)

	Rates	Fringes
Plumber and Steamfitter.....	\$ 25.42	27.83

PLUM0094-002 05/01/2016

CARROLL (Northen Half), STARK, and WAYNE COUNTIES

	Rates	Fringes
PLUMBER/PIPEFITTER.....	\$ 34.53	17.49

PLUM0120-002 05/02/2016

ASHTABULA, CUYAHOGA, GEAUGA, LAKE, LORAIN (the C.E.I. Power House in Avon Lake), MEDINA (N. of Rte. #18) & SUMMIT (N. of #303)

	Rates	Fringes
PIPEFITTER.....	\$ 36.77	22.90

PLUM0162-002 01/01/2017

CHAMPAIGN, CLARK, CLINTON, DARKE, FAYETTE, GREENE, MIAMI, MONTGOMERY & PREBLE

	Rates	Fringes
Plumber, Pipefitter, Steamfitter.....	\$ 29.25	21.12

PLUM0168-002 06/01/2016

MEIGS, MONROE (South of Rte. #78), MORGAN (South of Rte. #78) & WASHINGTON

	Rates	Fringes
PLUMBER/PIPEFITTER.....	\$ 32.58	27.22

PLUM0189-002 06/01/2013

DELAWARE, FAIRFIELD, FRANKLIN, HOCKING, LICKING, MADISON, MARION, PERRY, PICKAWAY, ROSS & UNION

	Rates	Fringes
Plumber, Pipefitter, Steamfitter.....	\$ 34.08	20.06

PLUM0219-002 06/01/2016

MEDINA (Rte. #18 from eastern edge of Medina Co., west to eastern corporate limits of the city of Medina, & on the county road from the west corporate limits of Medina running due west to and through community of Risley to the western edge of Medina County - All territory south of this line), PORTAGE, and SUMMIT (S. of Rte. #303) COUNTIES

	Rates	Fringes
Plumber and Steamfitter.....	\$ 36.27	23.24

PLUM0392-002 06/01/2016

BROWN, BUTLER, CLERMONT, HAMILTON & WARREN

	Rates	Fringes
PLUMBER/PIPEFITTER.....	\$ 31.39	18.77

PLUM0396-001 06/01/2016

COLUMBIANA (Excluding Washington & Yellow Creek Townships & Liverpool Twp. - Secs. 35 & 36 - West of County Road #427), MAHONING and TRUMBULL COUNTIES

	Rates	Fringes
PLUMBER/PIPEFITTER.....	\$ 33.50	21.96

PLUM0495-002 06/01/2016

CARROLL (Rose, Monroe, Union, Lee, Orange, Perry & Loudon Townships), COLUMBIANA (Washington & Yellow Creek Townships & Liverpool Township, Secs. 35 & 36, West of County Rd. #427), COSHOCTON, GUERNSEY, HARRISON, HOLMES, JEFFERSON, MORGAN (South to State Rte. #78 & from McConnelville west on State Rte. #37 to the Perry County line), MUSKINGUM, NOBLE, and TUSCARAWAS COUNTIES

	Rates	Fringes
Plumber, Pipefitter, Steamfitter.....	\$ 41.08	21.26

PLUM0577-002 06/01/2016

ADAMS, ATHENS, GALLIA, HIGHLAND, JACKSON, LAWRENCE, PIKE, SCIOTO & VINTON

	Rates	Fringes
Plumber, Pipefitter, Steamfitter.....	\$ 32.60	22.73

PLUM0776-002 07/01/2016

ALLEN, AUGLAIZE, HARDIN, LOGAN, MERCER, SHELBY and VAN WERT COUNTIES

	Rates	Fringes
Plumber, Pipefitter, Steamfitter.....	\$ 34.25	22.09

TEAM0377-003 05/01/2012

STATEWIDE, EXCEPT CUYAHOGA, GEAUGA & LAKE

	Rates	Fringes
TRUCK DRIVER		

GROUP 1.....	\$ 23.38	13.18
GROUP 2.....	\$ 23.80	13.18

TRUCK DRIVER CLASSIFICATIONS

GROUP 1 - Asphalt Distributor; Batch; 4- Wheel Service; 4-Wheel Dump; Oil Distributor & Tandem

GROUP 2 - Tractor-Trailer Combination: Fuel; Pole Trailer; Ready Mix; Semi-Tractor; & Asphalt Oil Spraybar Man When Operated From Cab; 5 Axles & Over; Belly Dump; End Dump; Articulated Dump; Heavy Duty Equipment; Low Boy; & Truck Mechanic

TEAM0436-002 05/01/2015

CUYAHOGA, GEAUGA & LAKE

	Rates	Fringes
TRUCK DRIVER		
GROUP 1.....	\$ 26.90	14.85
GROUP 2.....	\$ 27.40	14.85

GROUP 1: Straight & Dump, Straight Fuel

GROUP 2: Semi Fuel, Semi Tractor, Euclids, Darts, Tank, Asphalt Spreaders, Low Boys, Carry-All, Tourna-Rockers, Hi-Lifts, Extra Long Trailers, Semi-Pole Trailers, Double Hook-Up Tractor Trailers including Team Track & Railroad Siding, Semi-Tractor & Tri-Axle Trailer, Tandem Tractor & Tandem Trailer, Tag Along Trailer, Expandable Trailer or Towing Requiring Road Permits, Ready-Mix (Agitator or Non-Agitator), Bulk Concrete Driver, Dry Batch Truck, Articulated End Dump

WELDERS - Receive rate prescribed for craft performing operation to which welding is incidental.

=====
Note: Executive Order (EO) 13706, Establishing Paid Sick Leave for Federal Contractors applies to all contracts subject to the Davis-Bacon Act for which the contract is awarded (and any solicitation was issued) on or after January 1, 2017. If this contract is covered by the EO, the contractor must provide employees with 1 hour of paid sick leave for every 30 hours they work, up to 56 hours of paid sick leave each year. Employees must be permitted to use paid sick leave for their own illness, injury or other health-related needs, including preventive care; to assist a family member (or person who is like family to the employee) who is ill, injured, or has other health-related needs, including preventive care; or for reasons resulting from, or to assist a family member (or person who is like family to the employee) who is a victim of, domestic violence, sexual assault, or stalking. Additional information on contractor requirements and worker protections under the EO is available at www.dol.gov/whd/govcontracts.

Unlisted classifications needed for work not included within the scope of the classifications listed may be added after award only as provided in the labor standards contract clauses

(29CFR 5.5 (a) (1) (ii)).

The body of each wage determination lists the classification and wage rates that have been found to be prevailing for the cited type(s) of construction in the area covered by the wage determination. The classifications are listed in alphabetical order of "identifiers" that indicate whether the particular rate is a union rate (current union negotiated rate for local), a survey rate (weighted average rate) or a union average rate (weighted union average rate).

Union Rate Identifiers

A four letter classification abbreviation identifier enclosed in dotted lines beginning with characters other than "SU" or "UAVG" denotes that the union classification and rate were prevailing for that classification in the survey. Example: PLUM0198-005 07/01/2014. PLUM is an abbreviation identifier of the union which prevailed in the survey for this classification, which in this example would be Plumbers. 0198 indicates the local union number or district council number where applicable, i.e., Plumbers Local 0198. The next number, 005 in the example, is an internal number used in processing the wage determination. 07/01/2014 is the effective date of the most current negotiated rate, which in this example is July 1, 2014.

Union prevailing wage rates are updated to reflect all rate changes in the collective bargaining agreement (CBA) governing this classification and rate.

Survey Rate Identifiers

Classifications listed under the "SU" identifier indicate that no one rate prevailed for this classification in the survey and the published rate is derived by computing a weighted average rate based on all the rates reported in the survey for that classification. As this weighted average rate includes all rates reported in the survey, it may include both union and non-union rates. Example: SULA2012-007 5/13/2014. SU indicates the rates are survey rates based on a weighted average calculation of rates and are not majority rates. LA indicates the State of Louisiana. 2012 is the year of survey on which these classifications and rates are based. The next number, 007 in the example, is an internal number used in producing the wage determination. 5/13/2014 indicates the survey completion date for the classifications and rates under that identifier.

Survey wage rates are not updated and remain in effect until a new survey is conducted.

Union Average Rate Identifiers

Classification(s) listed under the UAVG identifier indicate that no single majority rate prevailed for those classifications; however, 100% of the data reported for the classifications was union data. EXAMPLE: UAVG-OH-0010 08/29/2014. UAVG indicates that the rate is a weighted union average rate. OH indicates the state. The next number, 0010 in the example, is an internal number used in producing the wage determination. 08/29/2014 indicates the survey completion date

for the classifications and rates under that identifier.

A UAVG rate will be updated once a year, usually in January of each year, to reflect a weighted average of the current negotiated/CBA rate of the union locals from which the rate is based.

WAGE DETERMINATION APPEALS PROCESS

1.) Has there been an initial decision in the matter? This can be:

- * an existing published wage determination
- * a survey underlying a wage determination
- * a Wage and Hour Division letter setting forth a position on a wage determination matter
- * a conformance (additional classification and rate) ruling

On survey related matters, initial contact, including requests for summaries of surveys, should be with the Wage and Hour Regional Office for the area in which the survey was conducted because those Regional Offices have responsibility for the Davis-Bacon survey program. If the response from this initial contact is not satisfactory, then the process described in 2.) and 3.) should be followed.

With regard to any other matter not yet ripe for the formal process described here, initial contact should be with the Branch of Construction Wage Determinations. Write to:

Branch of Construction Wage Determinations
Wage and Hour Division
U.S. Department of Labor
200 Constitution Avenue, N.W.
Washington, DC 20210

2.) If the answer to the question in 1.) is yes, then an interested party (those affected by the action) can request review and reconsideration from the Wage and Hour Administrator (See 29 CFR Part 1.8 and 29 CFR Part 7). Write to:

Wage and Hour Administrator
U.S. Department of Labor
200 Constitution Avenue, N.W.
Washington, DC 20210

The request should be accompanied by a full statement of the interested party's position and by any information (wage payment data, project description, area practice material, etc.) that the requestor considers relevant to the issue.

3.) If the decision of the Administrator is not favorable, an interested party may appeal directly to the Administrative Review Board (formerly the Wage Appeals Board). Write to:

Administrative Review Board
U.S. Department of Labor
200 Constitution Avenue, N.W.
Washington, DC 20210

4.) All decisions by the Administrative Review Board are final.

=====

END OF GENERAL DECISION