

RENOVATION OF THE SHA MCCOWN ANNEX PARKING AND ADA ENTRANCE

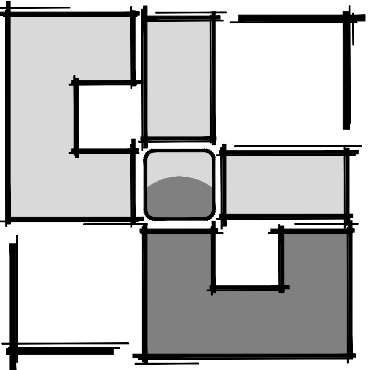

**UGARTE
& ASSOCIATES, INC.**
ARCHITECTURE
PLANNING

434 9th AVENUE WEST
PALMETTO, FLORIDA 34221
PHONE (941) 729-5691
FAX (941) 729-5692
WWW.UGARTEARCHITECTURE.COM
— AA-C001654 —

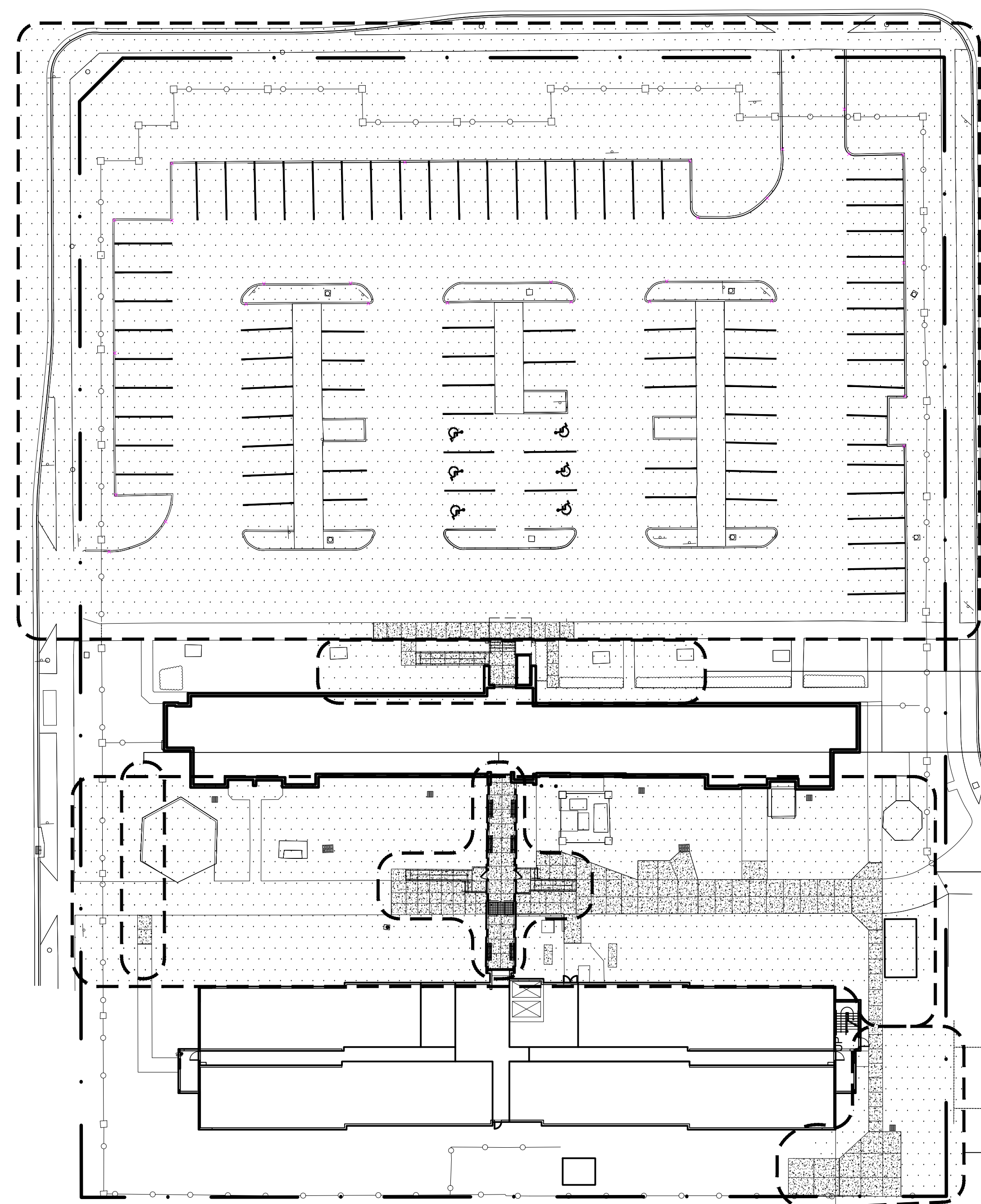

FOR SITE GRADING
SEE CIVIL

FOR NEW ADA ENTRY
SEE ARCHITECTURAL

FOR RENOVATED
BREEZEWAY
SEE ARCHITECTURAL

FOR COURTYARD
GRADING
SEE CIVIL

FOR DUMPSTER/STORAGE PAD
SEE CIVIL

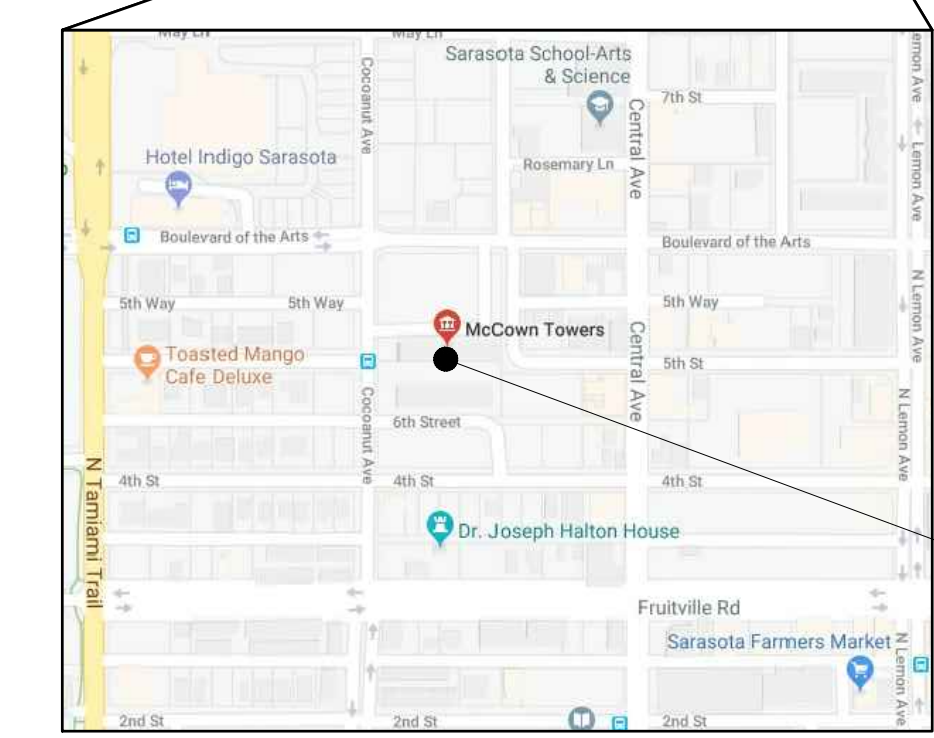
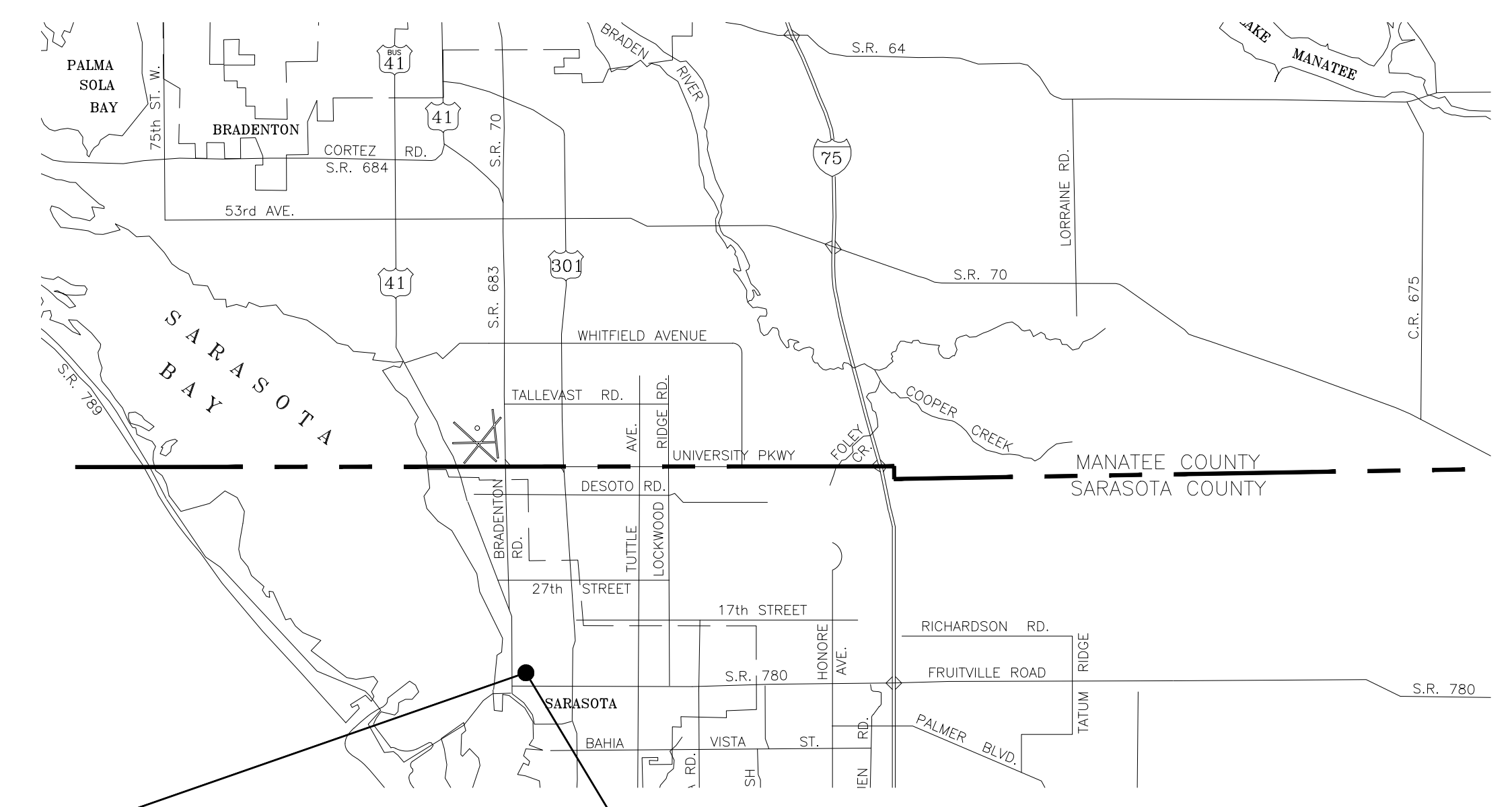
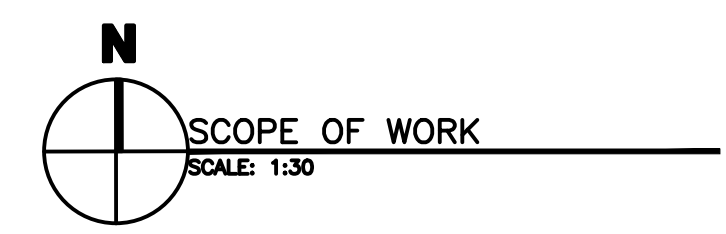

INDEX TO SHEETS

ARCHITECTURAL:

- A001 - COVER SHEET
- A100 - ARCHITECTURAL SITE PLAN
- A101 - DEMOLITION PLAN
- A102 - FRONT ENTRY PLAN
- A103 - BREEZEWAY PLAN
- A104 - FRONT ENTRY FOUNDATION PLAN
- A105 - BREEZEWAY FOUNDATION PLAN
- A501 - SECTIONS & ELEVATIONS
- A502 - ENLARGED SECTIONS & DETAILS
- A801 - ARCHITECTURAL DETAILS
- A901 - SPECIFICATIONS
- A902 - SPECIFICATIONS CONT.
- S903 - FDOT-870-2013 STANDARDS

CIVIL:

- 1 - COVER SHEET
- 2 - DEMO PLAN
- 3 - SITE PLAN
- 4 - ENLARGEMENT PLAN
- 5 - DETAILS
- 6 - GENERAL NOTES

COVER SHEET

SHA MCCOWN ANNEX PARKING
AND ADA ENTRANCE

REVISIONS

PROJECT NO: 2017-39
DATE: 06-25-18
DRAWN BY: -DB
CHKD BY: -CU

CARLOS D. UGARTE
LIC. NO. AR-0010725

SHEET

A001

6/25/2018 12:16 PM CAD DWG FILE: A001_COVER_SHEET.DWG
COPYRIGHT: UGARTE & ASSOCIATES, INC. 2014

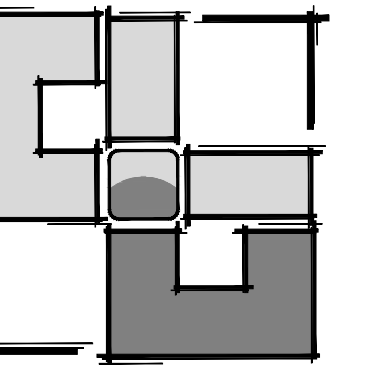

UGARTE
 & ASSOCIATES, INC.
 ARCHITECTURE
 PLANNING

434 9th AVENUE WEST
 PALMETTO, FLORIDA 34221
 PHONE (941) 729-5691
 FAX (941) 729-5692
 WWW.UGARTEARCHITECTURE.COM
 AA-C001654

ARCHITECTURAL SITE PLAN

**SHA MCCOWN ANNEX PARKING
 AND ADA ENTRANCE**

REVISIONS

COPYRIGHT: UGARTE & ASSOCIATES, INC. 2014
 PROJECT NO: 2017-39
 DATE: 06-25-18
 DRAWN BY: -
 CHKD BY: -

CARLOS D. UGARTE
 LIC. NO. AR-0010725

SHEET

A100

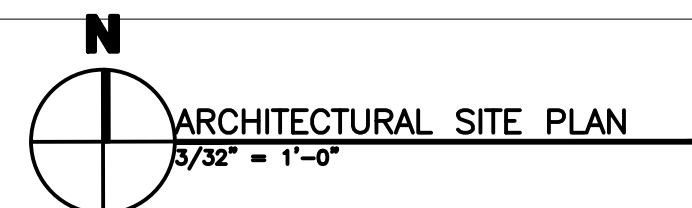
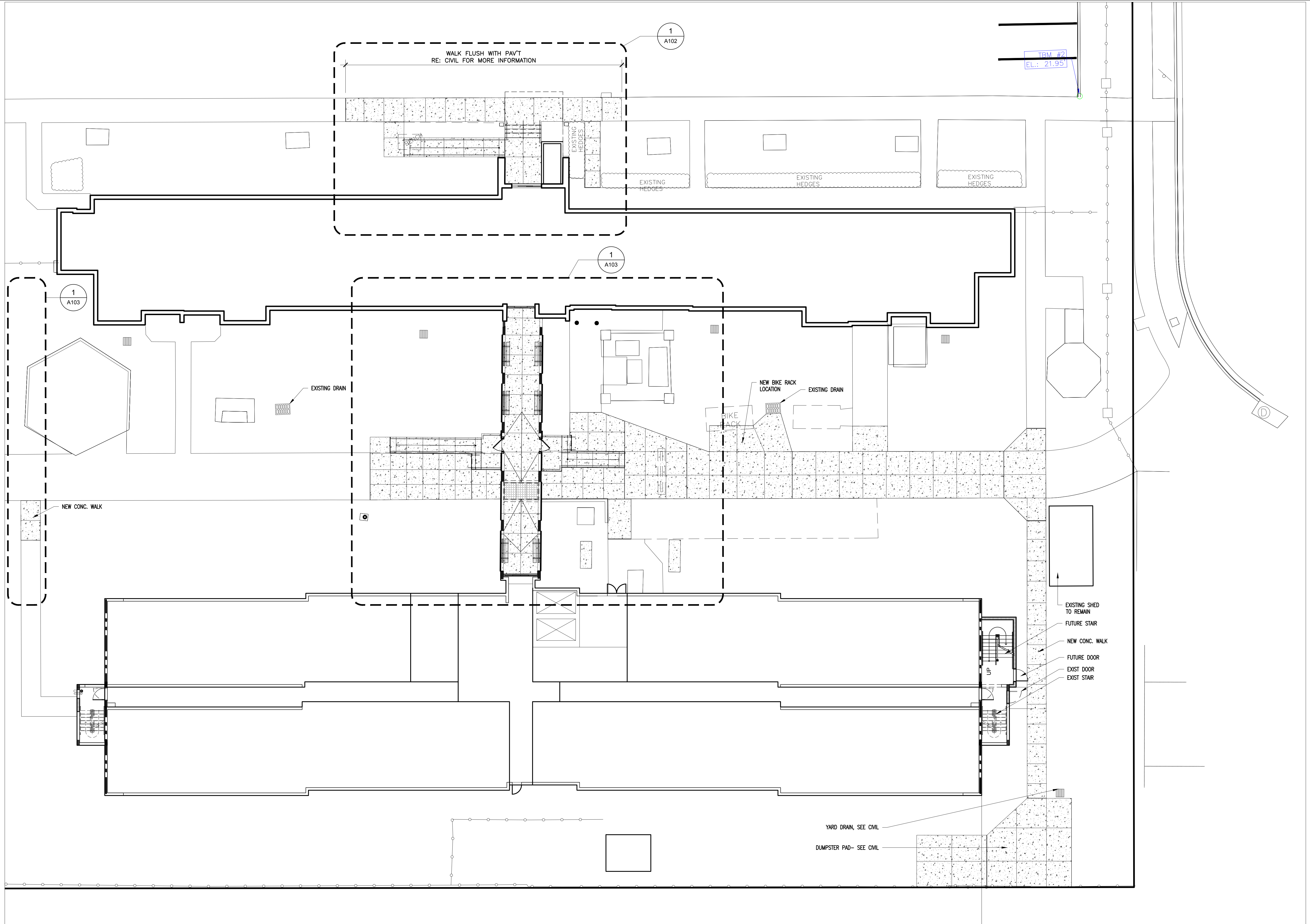

6/25/2018 12:16 PM CAD DWG FILE: A100-ARCHITECTURAL SITE PLAN.DWG

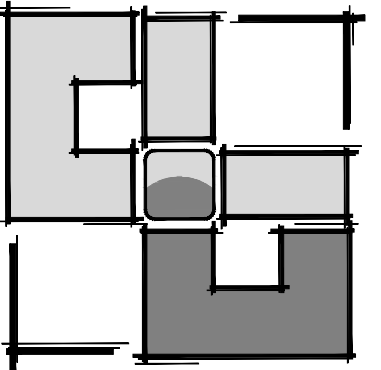

UGARTE
 & ASSOCIATES, INC.
 ARCHITECTURE
 PLANNING

434 9th AVENUE WEST
 PALMETTO, FLORIDA 34221
 PHONE (941) 729-5691
 FAX (941) 729-5692
 WWW.UGARTEARCHITECTURE.COM
 AA-C001654

DEMOLITION PLAN

SHA MCCOWN ANNEX PARKING AND ADA ENTRANCE

REVISIONS

COPYRIGHT: UGARTE & ASSOCIATES, INC. 2014
 PROJECT NO: 2017-39
 DATE: 06-25-18
 DRAWN BY: -
 CHK'D BY: -

CARLOS D. UGARTE
 LIC. NO. AR-0010725

SHEET

A101

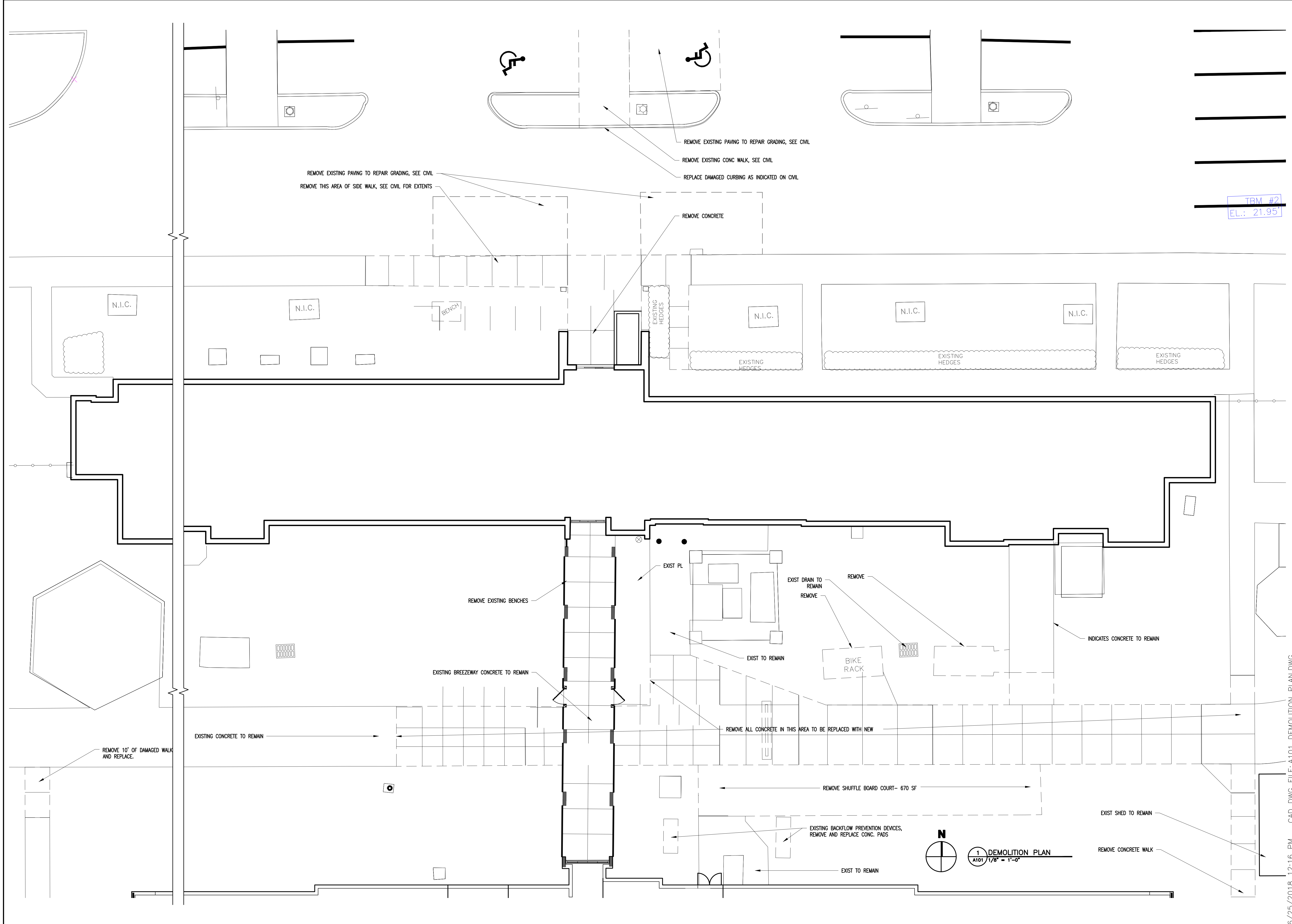

TRM #2
 EL.: 21.95'

N

1 DEMOLITION PLAN
 A101 1/8" = 1'-0"

6/25/2018 12:16 PM CAD DWG FILE: A101-DEMOLITION-PLAN.DWG

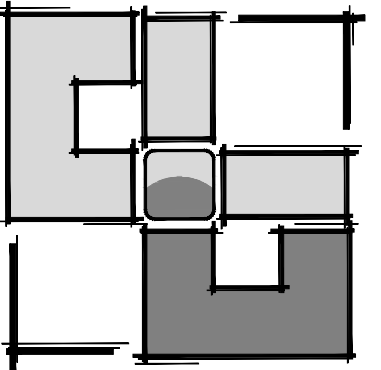

UGARTE & ASSOCIATES, INC.
ARCHITECTURE
PLANNING

434 9th AVENUE WEST
PALMETTO, FLORIDA 34221
PHONE (941) 729-5691
FAX (941) 729-5692
WWW.UGARTEARCHITECTURE.COM
AA-C001654

FRONT ENTRY PLAN

SHA MCCOWN ANNEX PARKING AND ADA ENTRANCE

REVISIONS

PROJECT NO:	2017-39
DATE:	06-25-18
DRAWN BY:	-Dy B
CHKD BY:	-CU
CARLOS D. UGARTE	LIC. NO. AR-0010725

SHEET
A102

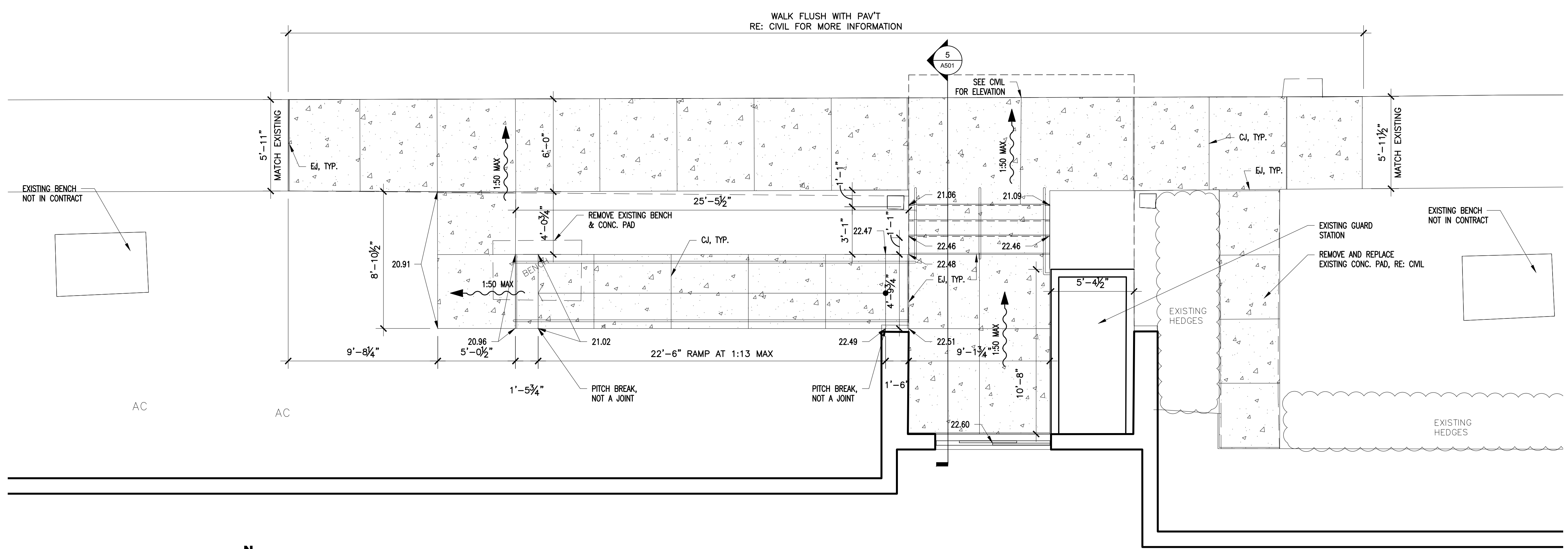

1 ENLARGED FRONT ENTRY PLAN
A102 1/4" = 1'-0"

NOTE:
ALTERNATE DEDUCT 1- DEDUCT THE COST OF THE DRAIN IN THE SOUTH EAST AREA ADJACENT TO THE NEW DUMPSTER PAD. INCLUDE DRAIN BOX, PIPE, GREASE TRAP AND ALL ITEMS ASSOCIATED WITH THE BOX PER THE GENERAL CONDITIONS AND INSTRUCTIONS TO BIDDERS. SEE CIVIL DRAWING FOR DETAILS AND INFORMATION ON THE DRAIN.

- GENERAL NOTES:**
- CONCRETE SHALL BE SUPPLIED IN ACCORDANCE WITH ACI-318 TO ACHIEVE A 28 DAY COMPRESSIVE STRENGTH OF 4,000 PSI. UNLESS OTHERWISE NOTED.
 - WELDED WIRE FABRIC REINFORCING SHALL CONFORM TO ASTM-185 AND A-497, GRADE 60.
 - ALL REINFORCING BARS SHALL CONFORM TO ASTM A-615, GRADE 60.
 - UNLESS OTHERWISE INDICATED, CONCRETE COVER SHALL BE:
 - FOUNDATIONS, FOOTINGS-----3"
 - GRADE BEAMS-----3" TOP & SIDES, 6" BOTTOM
 - MASONRY WALLS & COLUMNS-----CENTERED
 - SLABS (EXPOSED TO WEATHER)-----1-1/2"
 - CONTRACTOR SHALL VERIFY ALL DIMENSIONS AND CONDITIONS AT JOB SITE BEFORE STARTING WORK; BRING ALL DISCREPANCIES TO THE ATTENTION OF THE OWNER BEFORE PROCEEDING WITH WORK.
 - USE A SUPER PLASTICIZERS ADDITIVE TO AVOID ADDING WATER TO THE MIX.
 - ALL CONCRETE WALKWAYS SHALL HAVE A BROOMED NON-SKID FINISH.
 - ALL CONTROL JOINTS SHALL BE 1 1/2" DP SAWCUT JOINTS OR 1" DP WET CUT W/ HIGH SPEED SAW SUCH AS 'SOFF-CUT' OR APPROVED EQUAL. CUT AS SOON AS SLAB CAN BE WALKED ON BUT NO LATER THAN 4 HRS AFTER FINISHING.
 - UNLESS INDICATED OTHERWISE, ALL CONCRETE SHALL BE READY-MIXED CONCRETE WITH STANDARD STONE AGGREGATE(144 PCF).
 - CONTROL JOINT SPACING SCHEDULE

4 INCH CONCRETE SLAB-----	10 FT MAX EA WAY
5 INCH CONCRETE SLAB-----	13 FT MAX EA WAY
6 INCH CONCRETE SLAB-----	15 FT MAX EA WAY
 - STAIR NOSING (EACH RISER INCLUDING THE TOP)
BABCOCK DAVIS: STAIR TREAD, CAST SERIES MODEL: BSTCA-C3W : 3" CAST ALUMINUM CROSSHATCH
SHORT NOSING FOR CONCRETE, WING ANCHOR OR APPROVED EQUAL
 - PAINTING CMU
LOCATION: VERTICAL SURFACES INCLUDING RAMP AND STAIR EDGES, RISERS, BREEZE WAY VERTICAL SURFACES AND CEILING, EXTERIOR AND INTERIOR. DO NOT PAINT HORIZONTAL CONCRETE SURFACES. PAINTED SHERWIN WILLIAMS (OR APPROVED EQUAL) PRIMER AND 2 FINISH COATES 'LOXON' SERIES - COLOR: TO BE SELECTED BY ARCHITECT.
 - TRENCH COVER SHALL BE TRENWA PEDESTRIAN FIBERLITE LPF WITH SQUARE EDGES. CONTACT KIM GREENE 859-781-0831 X23, KGREENE@TRENWA.COM
 - BENCH- BELSON OUTDOORS CLASSIC STYLE THERMOPLASTIC COATED PARK BENCH MODEL# 940SM-V6(SURFACE MOUNT) BIEGE OR EQUAL. 800-323-5664_OR APPROVED EQUAL.

6/25/2018 12:16 PM CAD DWG FILE: A102 FRONT ENTRY PLAN.DWG
COPYRIGHT: UGARTE & ASSOCIATES, INC. 2014

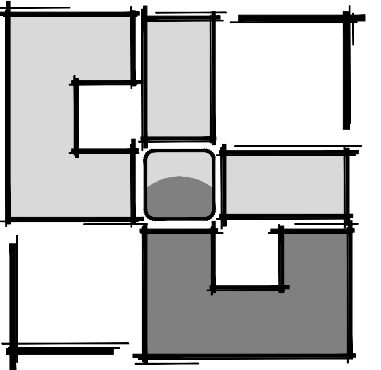

UGARTE & ASSOCIATES, INC.
ARCHITECTURE
PLANNING

434 9th AVENUE WEST
PALMETTO, FLORIDA 34221
PHONE (941) 729-5691
FAX (941) 729-5692
WWW.UGARTEARCHITECTURE.COM
AA-C001654

BREEZEWAY PLAN

SHA MCCOWN ANNEX PARKING AND ADA ENTRANCE

REVISIONS

SHEET
A103

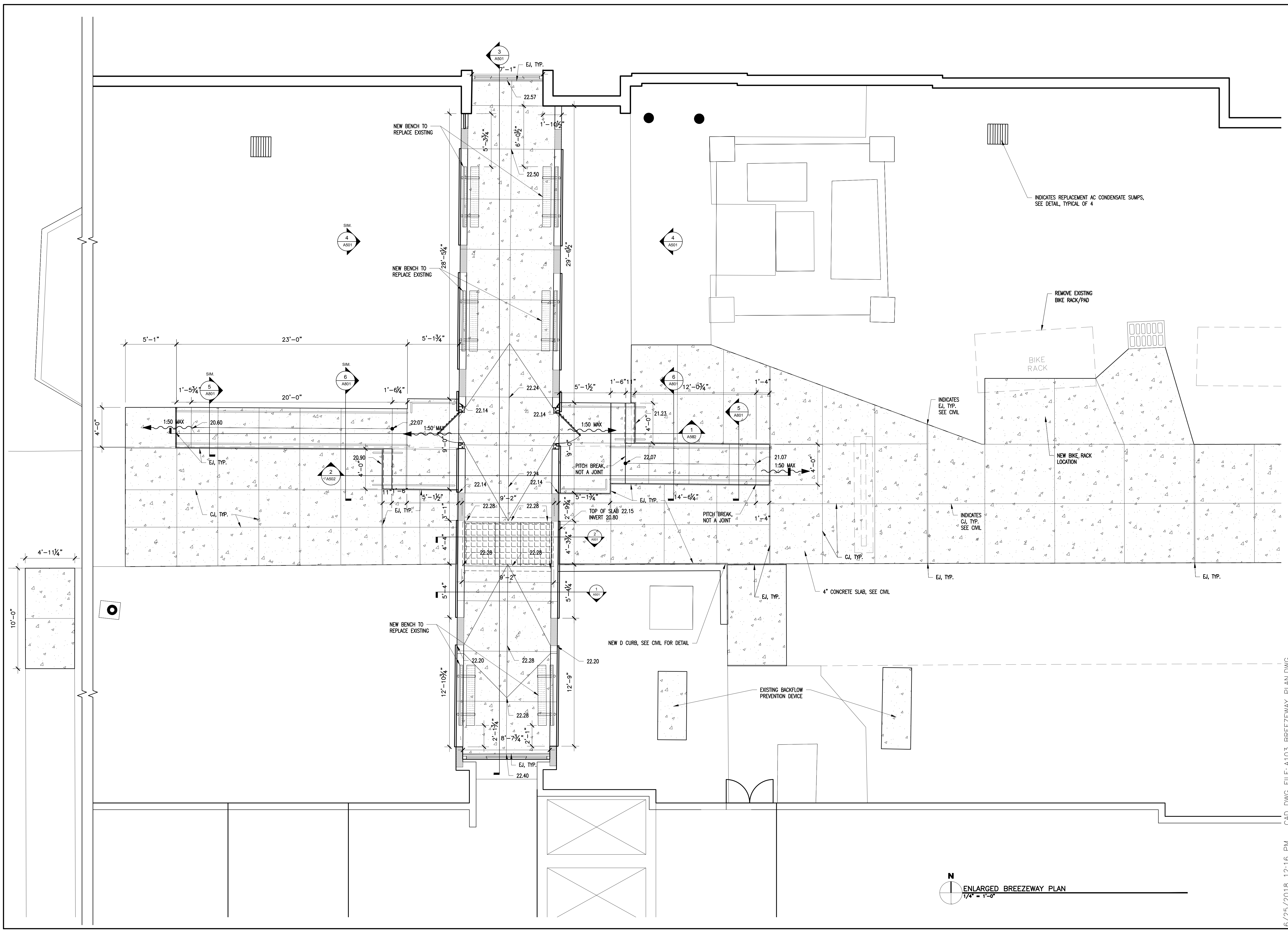

6/25/2018 12:16 PM CAD DWG FILE: A103_BREEZEWAY_PLAN.DWG

COPYRIGHT: UGARTE & ASSOCIATES, INC. 2014

PROJECT NO: 2017-39
DATE: 06-25-18
DRAWN BY: -DyB
CHKD BY: -CU

CARLOS D. UGARTE
LIC. NO. AR-0010725

N
ENLARGED BREEZEWAY PLAN
1/4" = 1'-0"

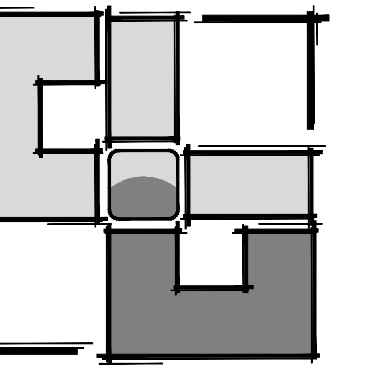

UGARTE
 & ASSOCIATES, INC.
 ARCHITECTURE
 PLANNING

434 9th AVENUE WEST
 PALMETTO, FLORIDA 34221
 PHONE (941) 729-5691
 FAX (941) 729-5692
 WWW.UGARTEARCHITECTURE.COM
 AA-C001654

**FRONT ENTRY FOUNDATION
 PLAN**

**SHA MCCOWN ANNEX PARKING
 AND ADA ENTRANCE**

REVISIONS

PROJECT NO: 2017-39
 DATE: 06-25-18
 DRAWN BY: -DyB
 CHKD BY: -CU

CARLOS D. UGARTE
 LIC. NO. AR-0010725

SHEET

A104

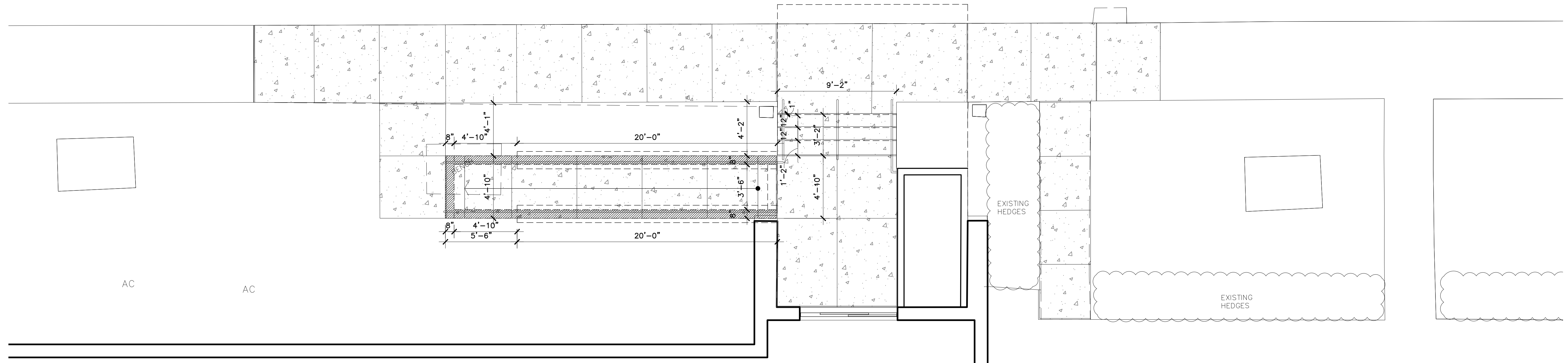

FRONT ENTRY FOUNDATION PLAN
 1/4" = 1'-0"

6/25/2018 12:16 PM CAD DWG FILE: A104 - FRONT ENTRY FOUNDATION PLAN.DWG

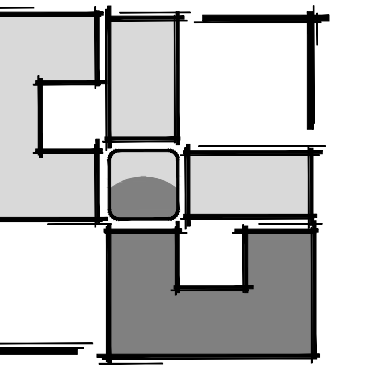

UGARTE
 & ASSOCIATES, INC.
 ARCHITECTURE
 PLANNING

434 9th AVENUE WEST
 PALMETTO, FLORIDA 34221
 PHONE (941) 729-5691
 FAX (941) 729-5692
 WWW.UGARTEARCHITECTURE.COM
 AA-C001654

**BREEZEWAY FOUNDATION
 PLAN**

**SHA MCCOWN ANNEX PARKING
 AND ADA ENTRANCE**

REVISIONS

PROJECT NO: 2017-39
 DATE: 06-25-18
 DRAWN BY: -DyB
 CHKD BY: -CU-

CARLOS D. UGARTE
 LIC. NO. AR-0010725

SHEET

A105

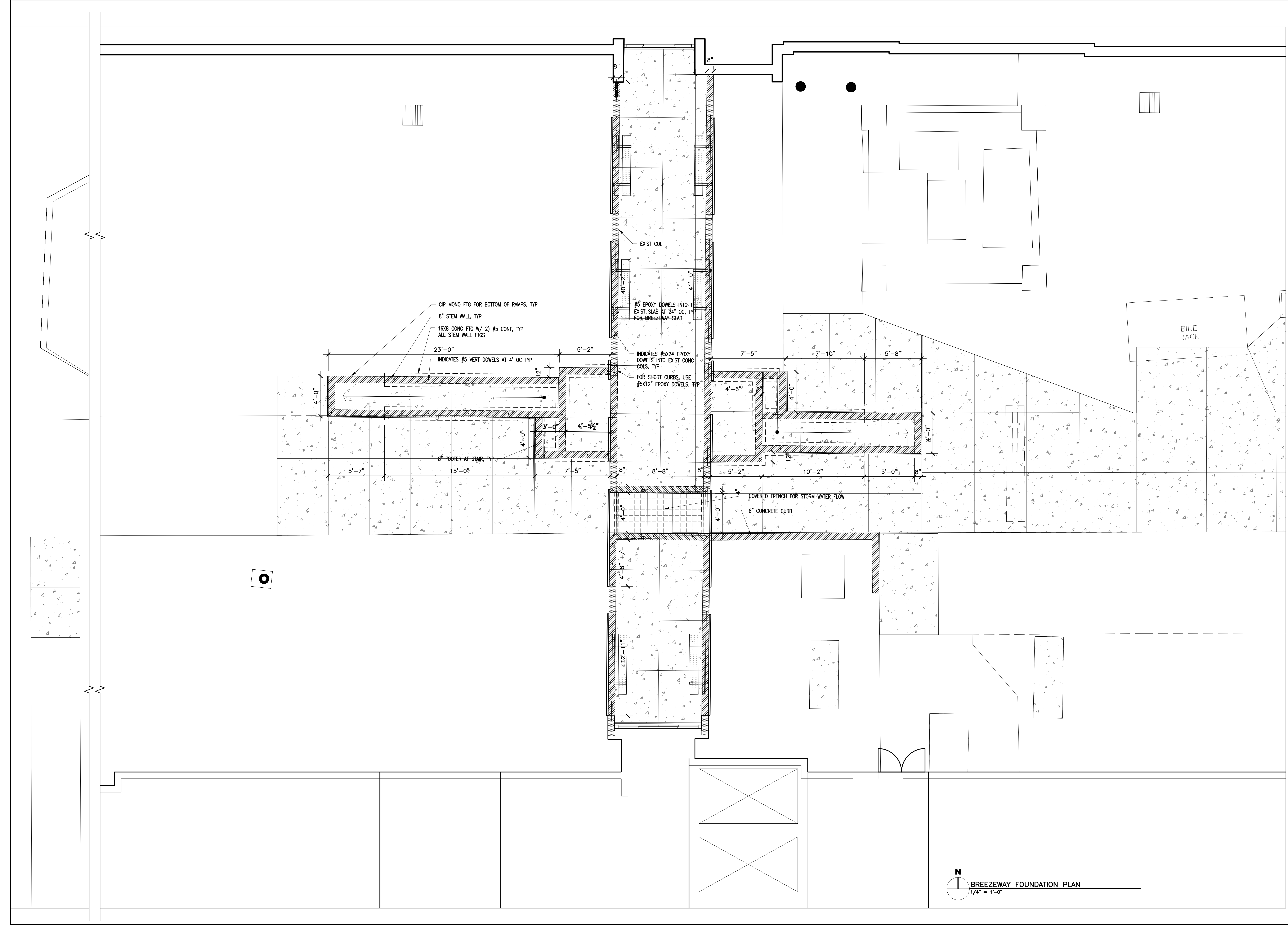

6/25/2018 12:16 PM CAD DWG FILE: A105 BREEZEWAY FOUNDATION PLAN.DWG

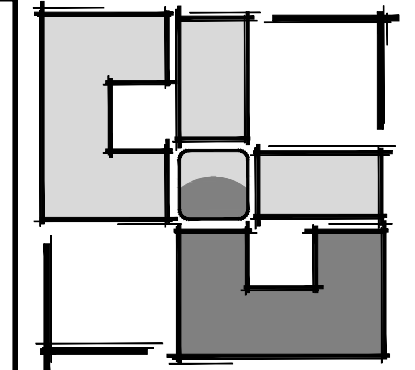

UGARTE & ASSOCIATES, INC.
ARCHITECTURE
PLANNING

434 9th AVENUE WEST
PALMETTO, FLORIDA 34221
PHONE (941) 729-5691
FAX (941) 729-5692
WWW.UGARTEARCHITECTURE.COM
AA-C001654

SECTIONS AND ELEVATIONS

**SHA MCCOWN ANNEX PARKING
AND ADA ENTRANCE**

REVISIONS

COPYRIGHT: UGARTE & ASSOCIATES, INC. 2014
PROJECT NO: 2017-39
DATE: 06-25-18
DRAWN BY: -DyB
CHKD BY: -CU
CARLOS D. UGARTE
LIC. NO. AR-0010725

SHEET

A501

6/25/2018 12:17 PM CAD DWG FILE: A501 - SECTIONS AND ELEVATIONS.DWG

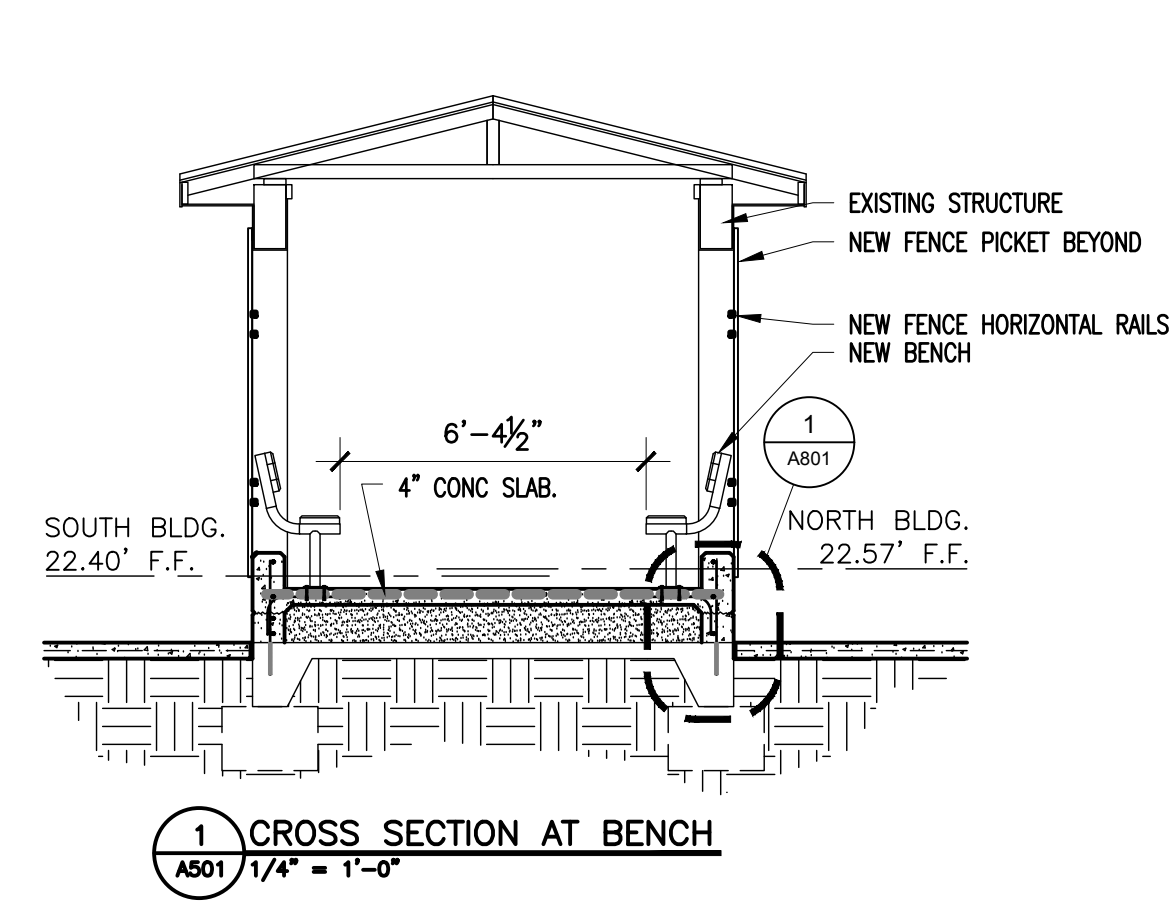

1 CROSS SECTION AT BENCH
A501 1/4" = 1'-0"

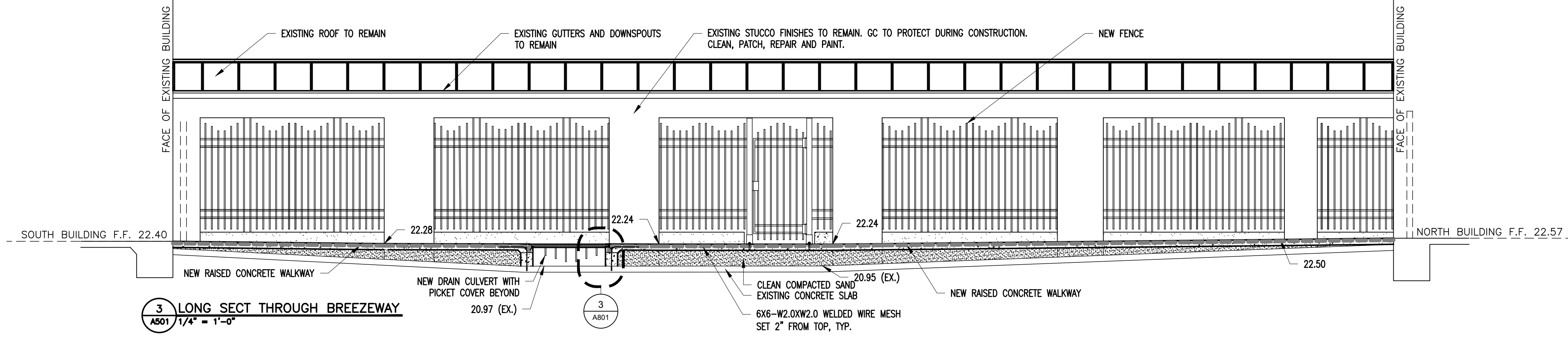

3 LONG SECT THROUGH BREEZEWAY
A501 1/4" = 1'-0"

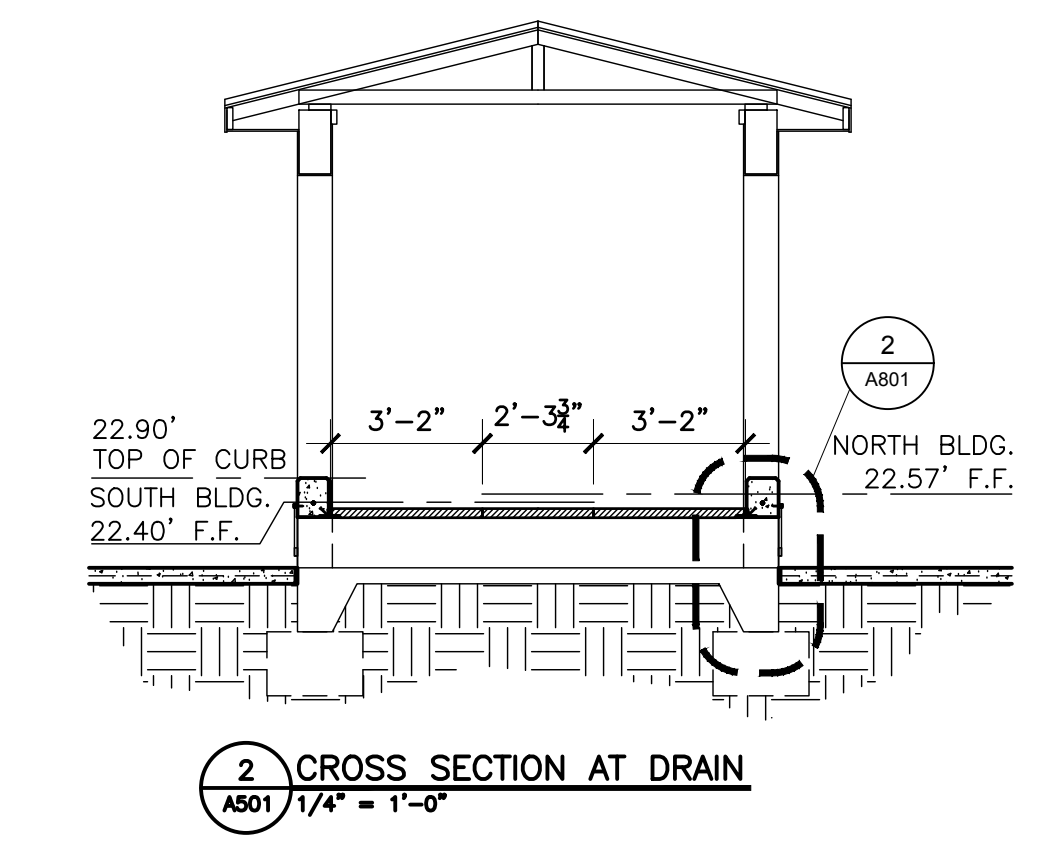

2 CROSS SECTION AT DRAIN
A501 1/4" = 1'-0"

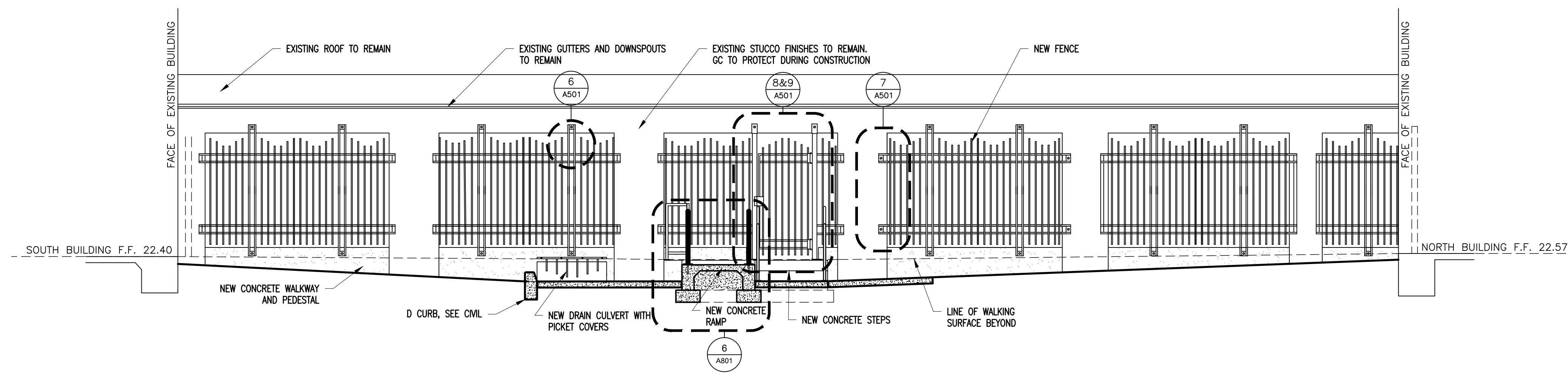

6 BREEZEWAY EAST ELEVATION AND RAMP SECTION
A501 1/4" = 1'-0"

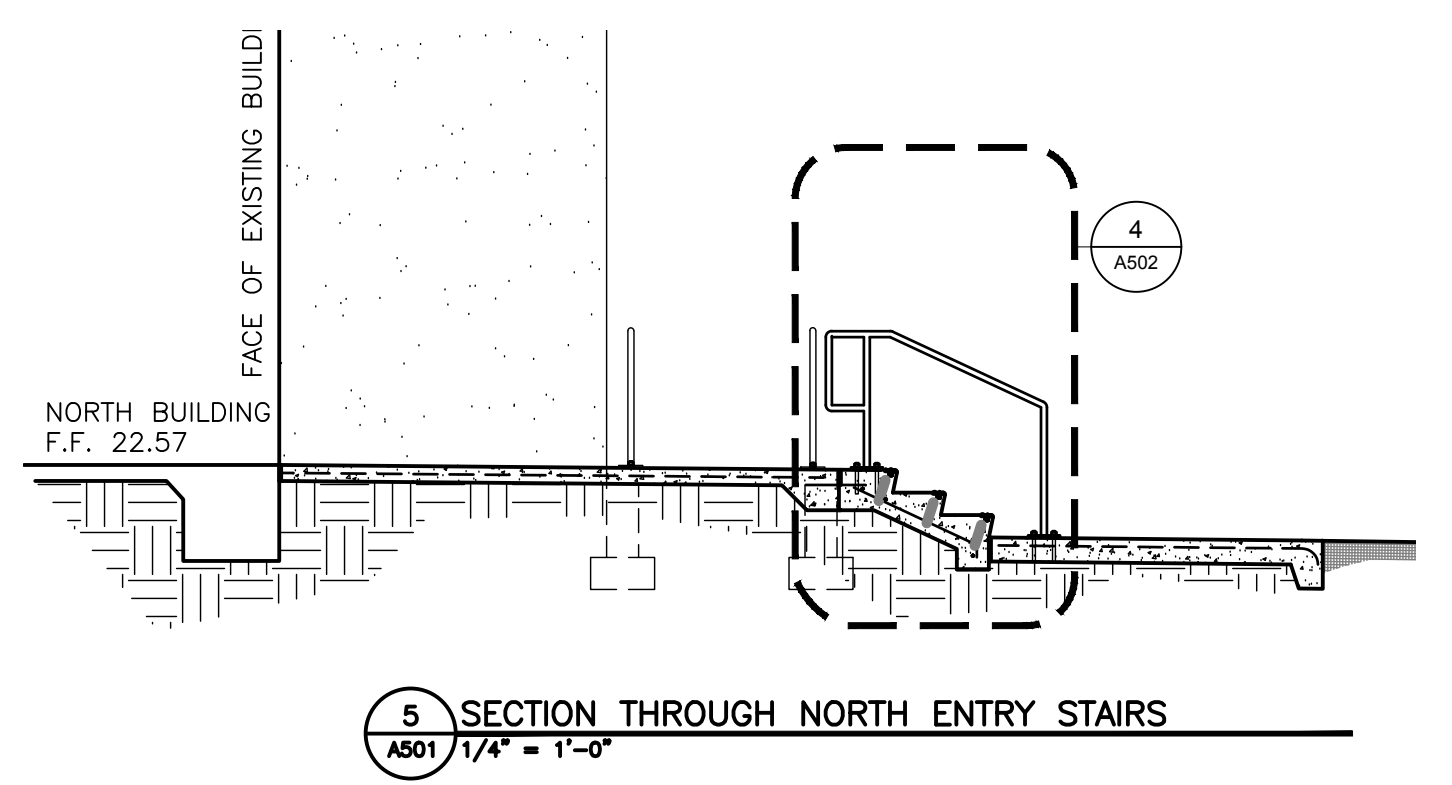

5 SECTION THROUGH NORTH ENTRY STAIRS
A501 1/4" = 1'-0"

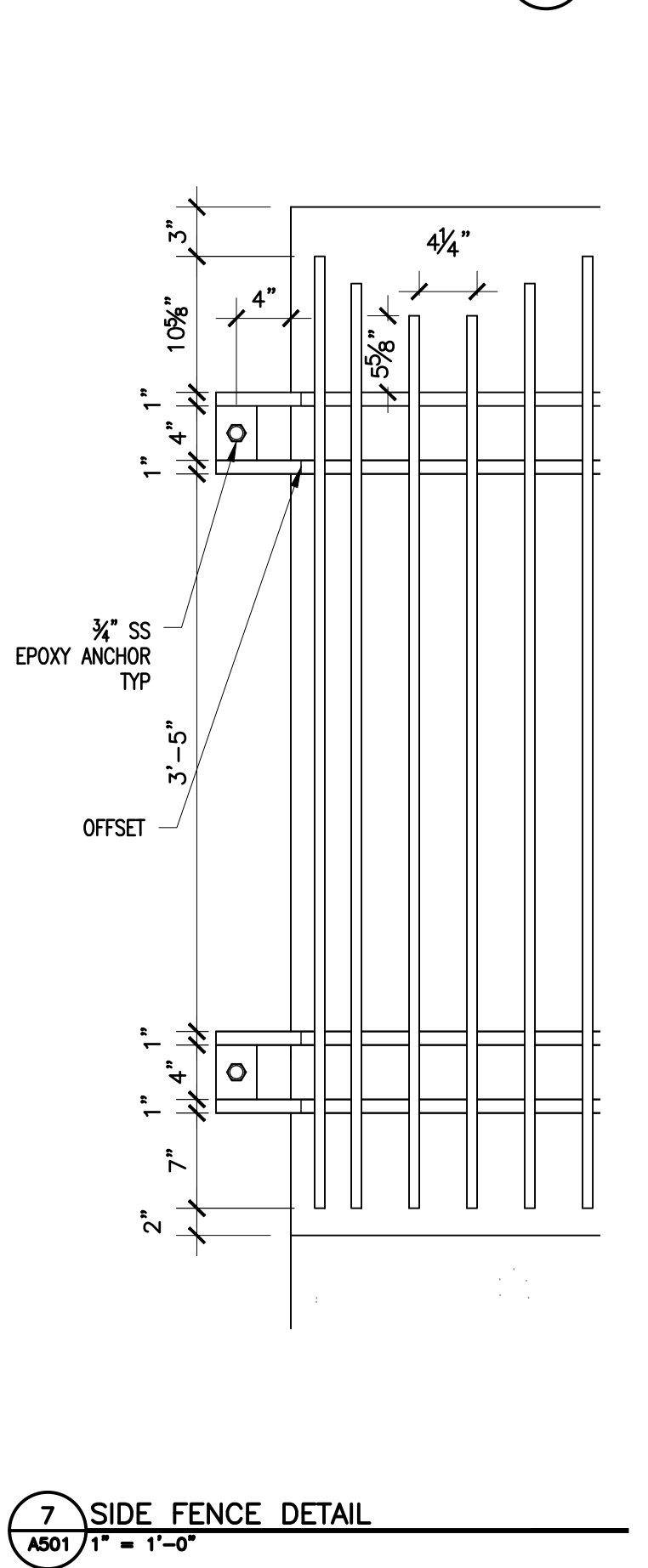

7 SIDE FENCE DETAIL
A501 1" = 1'-0"

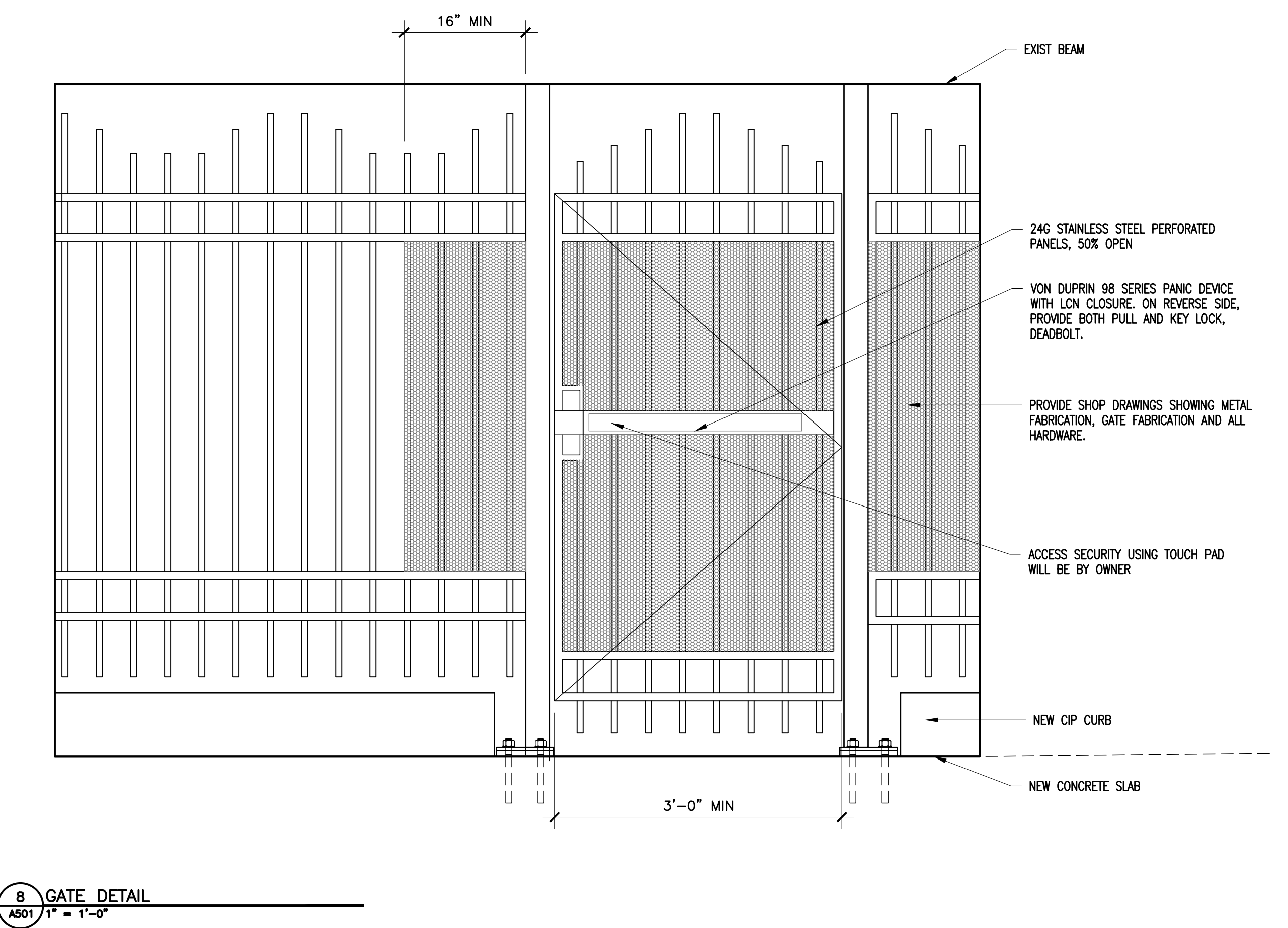

8 GATE DETAIL
A501 1" = 1'-0"

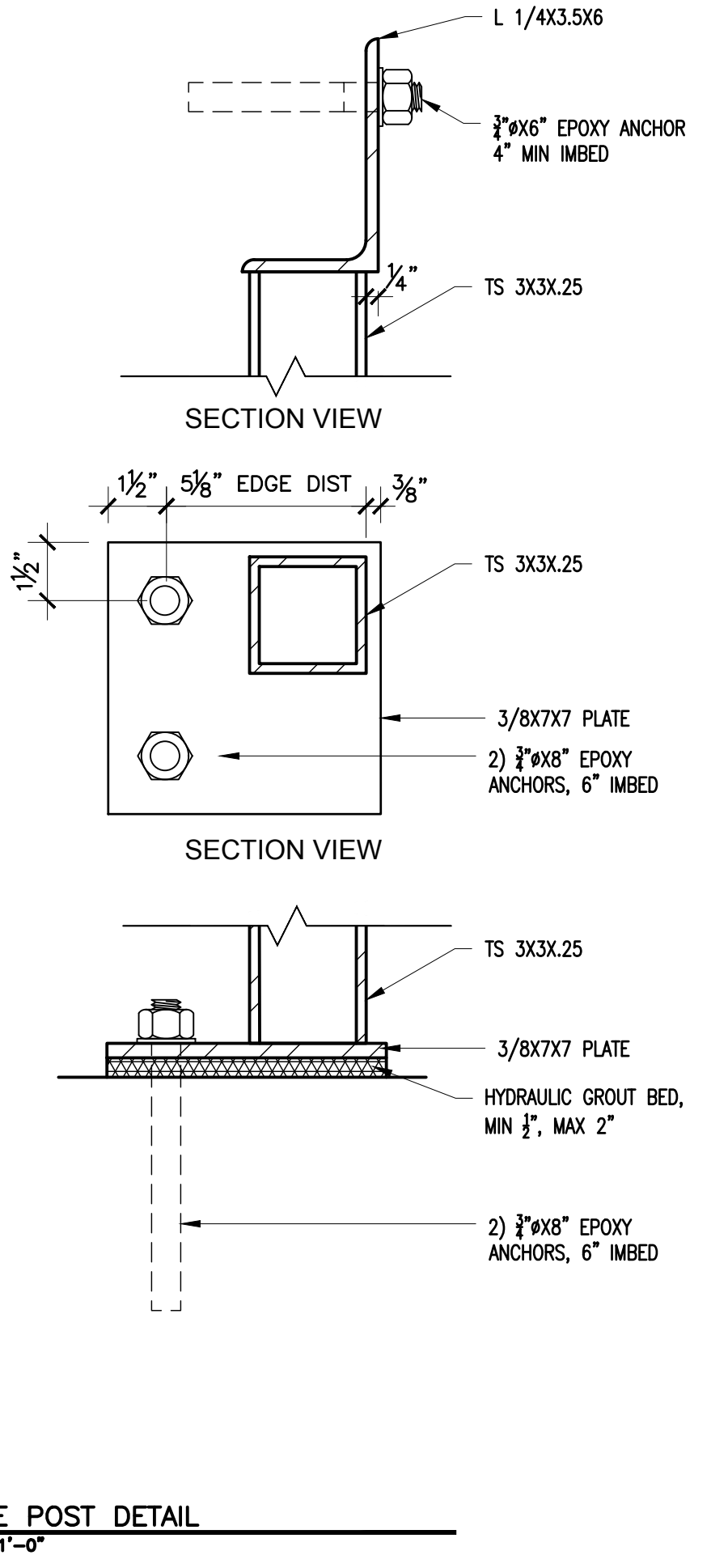

9 GATE POST DETAIL
A501 3/4" = 1'-0"

6/25/2018 12:17 PM CAD DWG FILE: A501 - SECTIONS AND ELEVATIONS.DWG

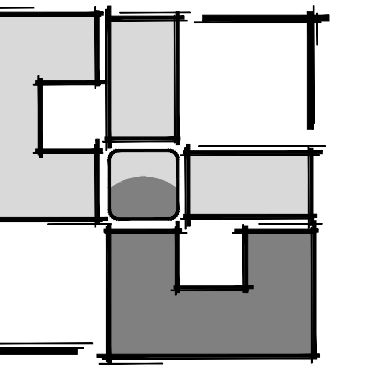

UGARTE & ASSOCIATES, INC.
ARCHITECTURE
PLANNING

434 9th AVENUE WEST
PALMETTO, FLORIDA 34221
PHONE (941) 729-5691
FAX (941) 729-5692
WWW.UGARTEARCHITECTURE.COM
AA-C001654

ENLARGED SECTIONS & DETAILS

SHA MCCOWN ANNEX PARKING AND ADA ENTRANCE

REVISIONS

COPYRIGHT: UGARTE & ASSOCIATES, INC. 2014	PROJECT NO: 2017-39
	DATE: 06-25-18
	DRAWN BY: -DyB
	CHKD BY: -CU
	CARLOS D. UGARTE LIC. NO. AR-0010725

SHEET

A502

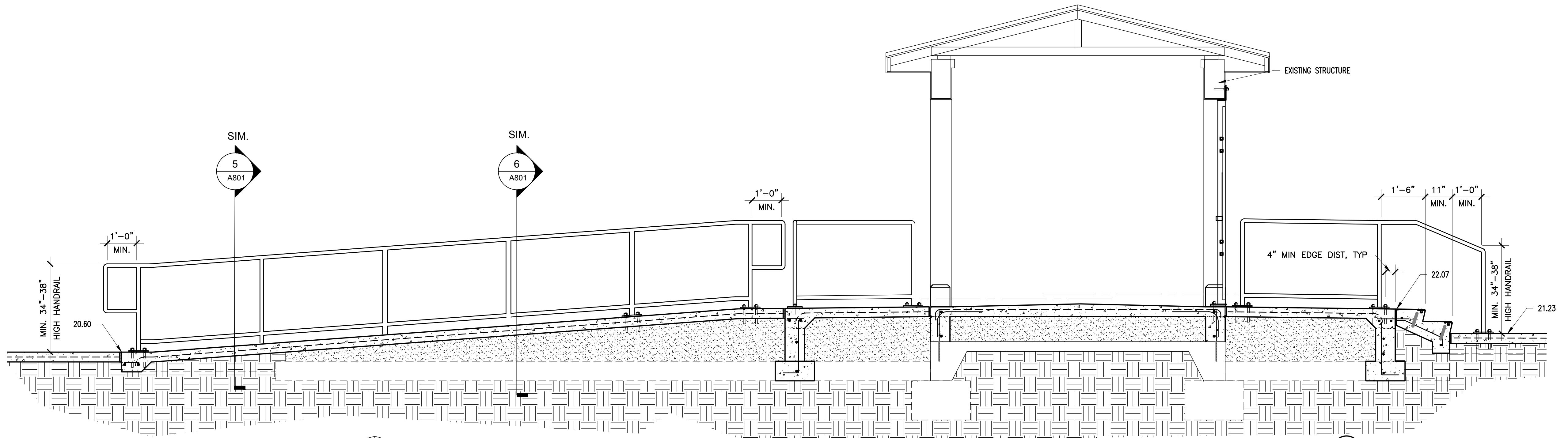

1 NORTH RAMP SECTION
A502 1/2" = 1'-0"

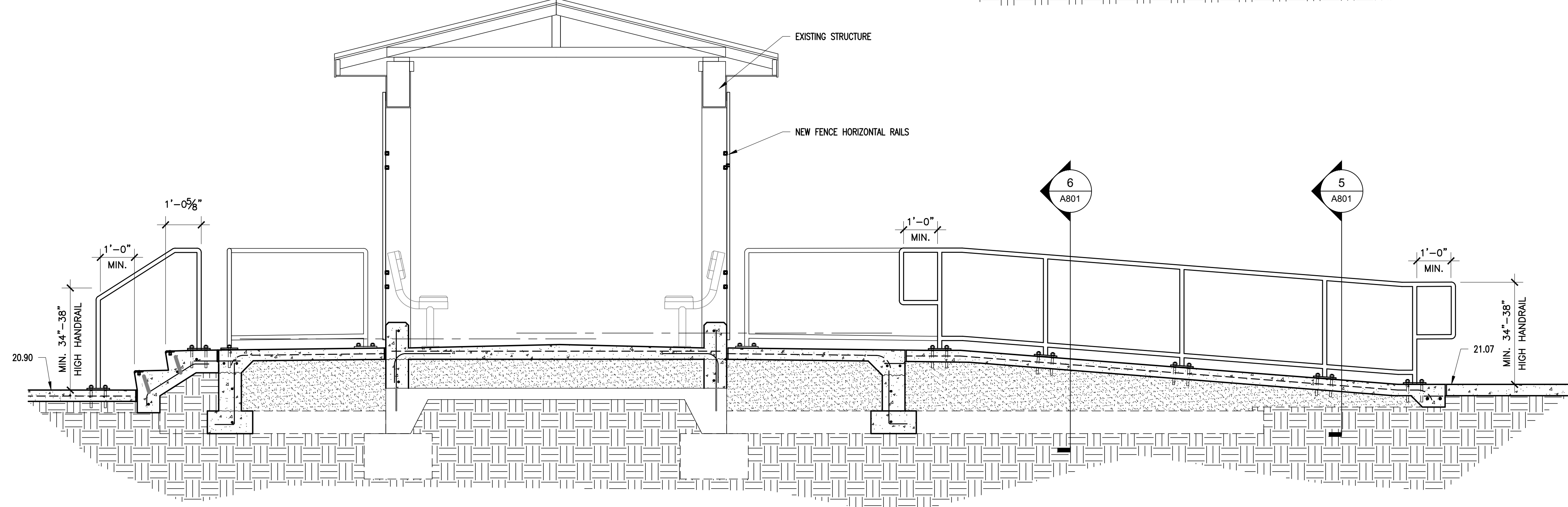

2 SOUTH RAMP SECTION
A502 1/2" = 1'-0"

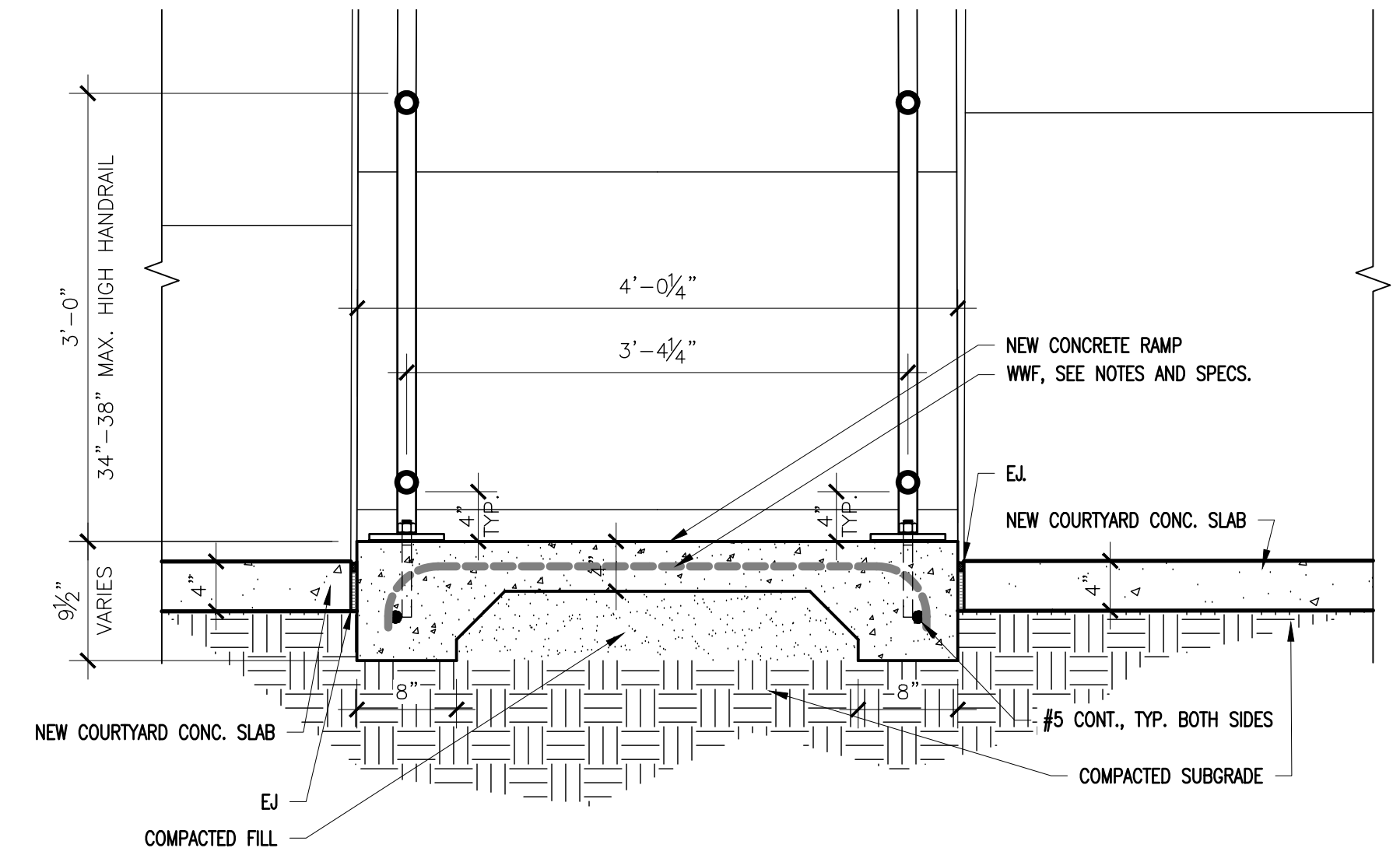

3 TYPICAL LOWER RAMP CROSS SECTION
A502 1" = 1'-0"

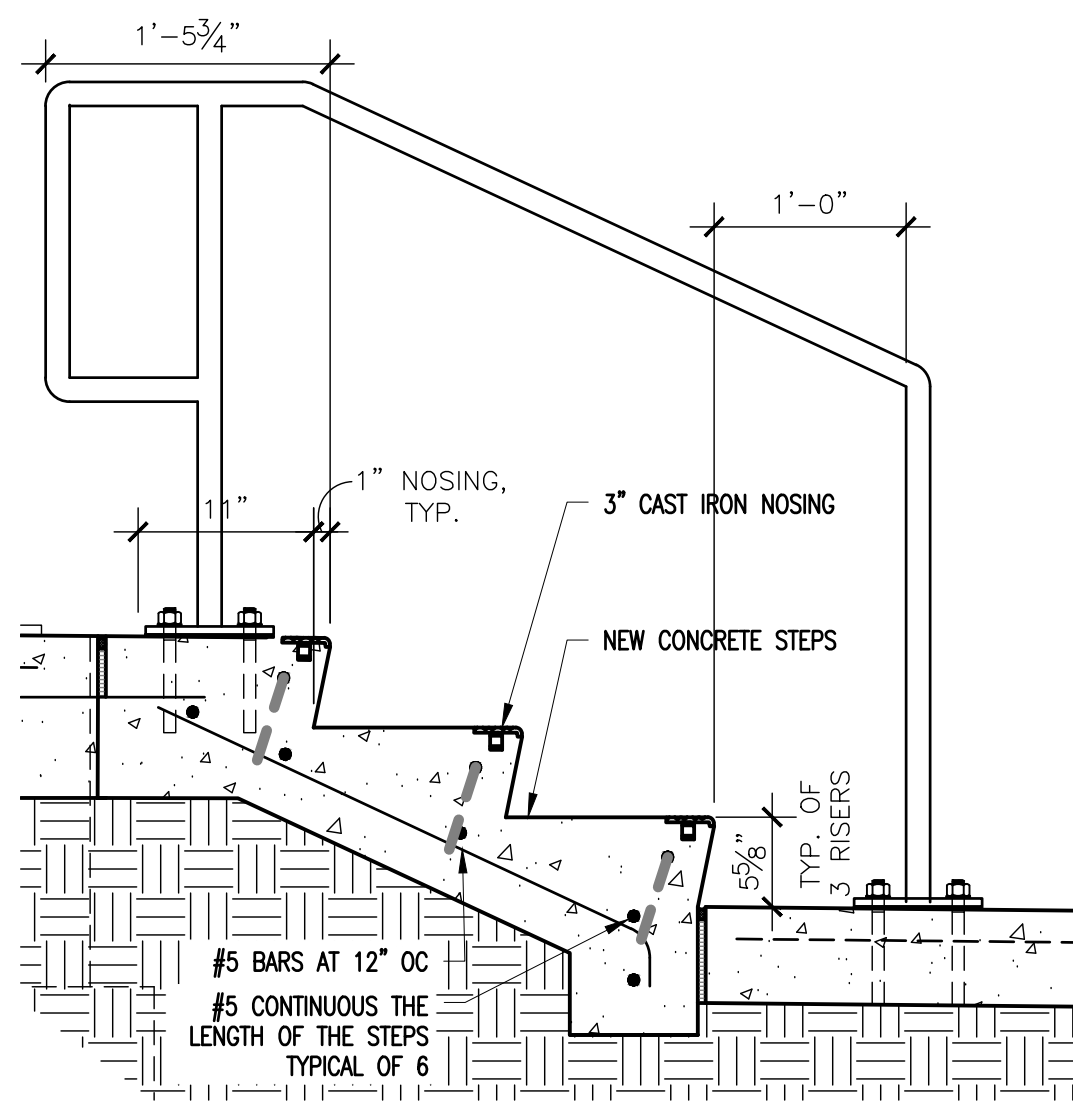

4 NORTH ENTRY STAIR DETAIL
A502 1" = 1'-0"

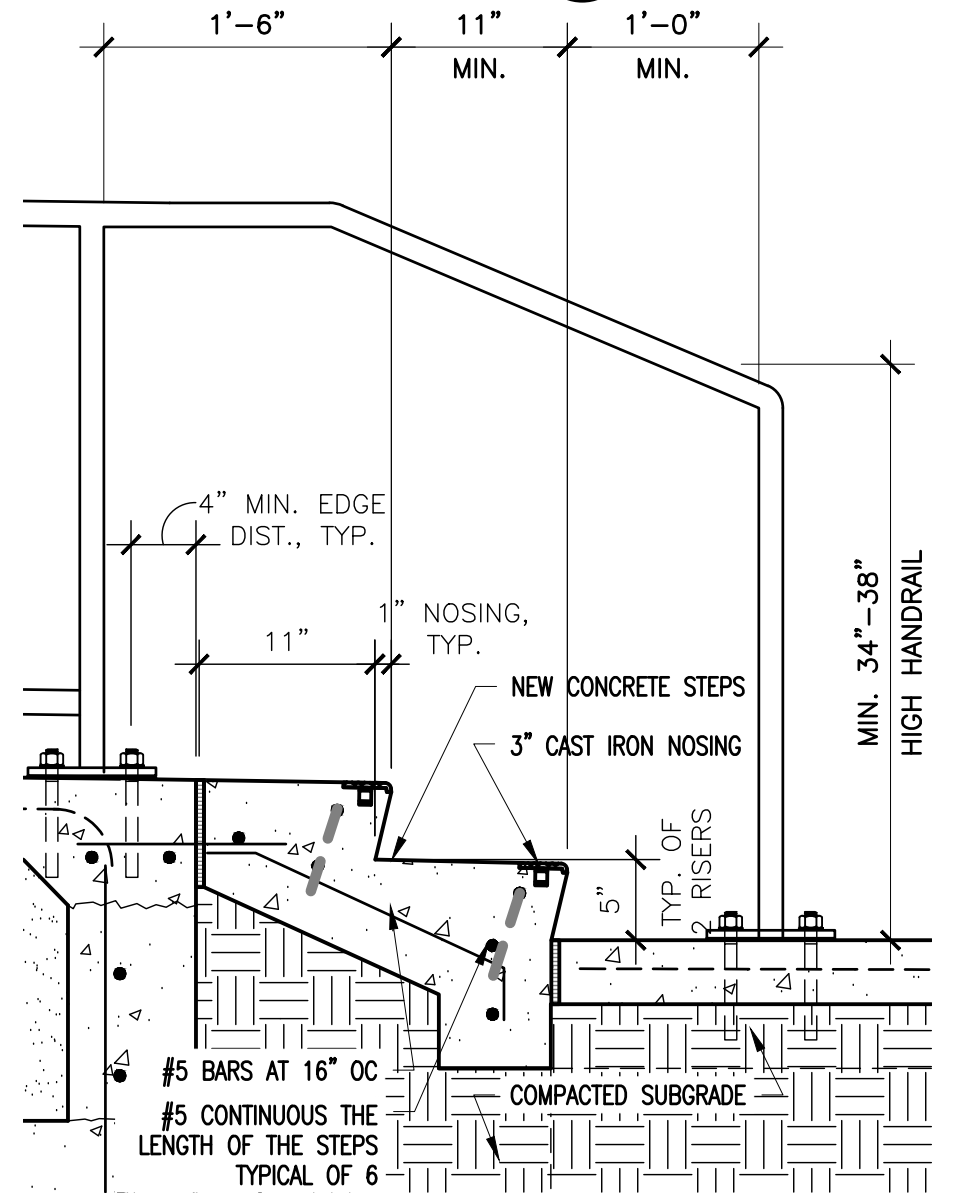

5 NORTH STAIR DETAIL @ BREEZEWAY
A502 1" = 1'-0"

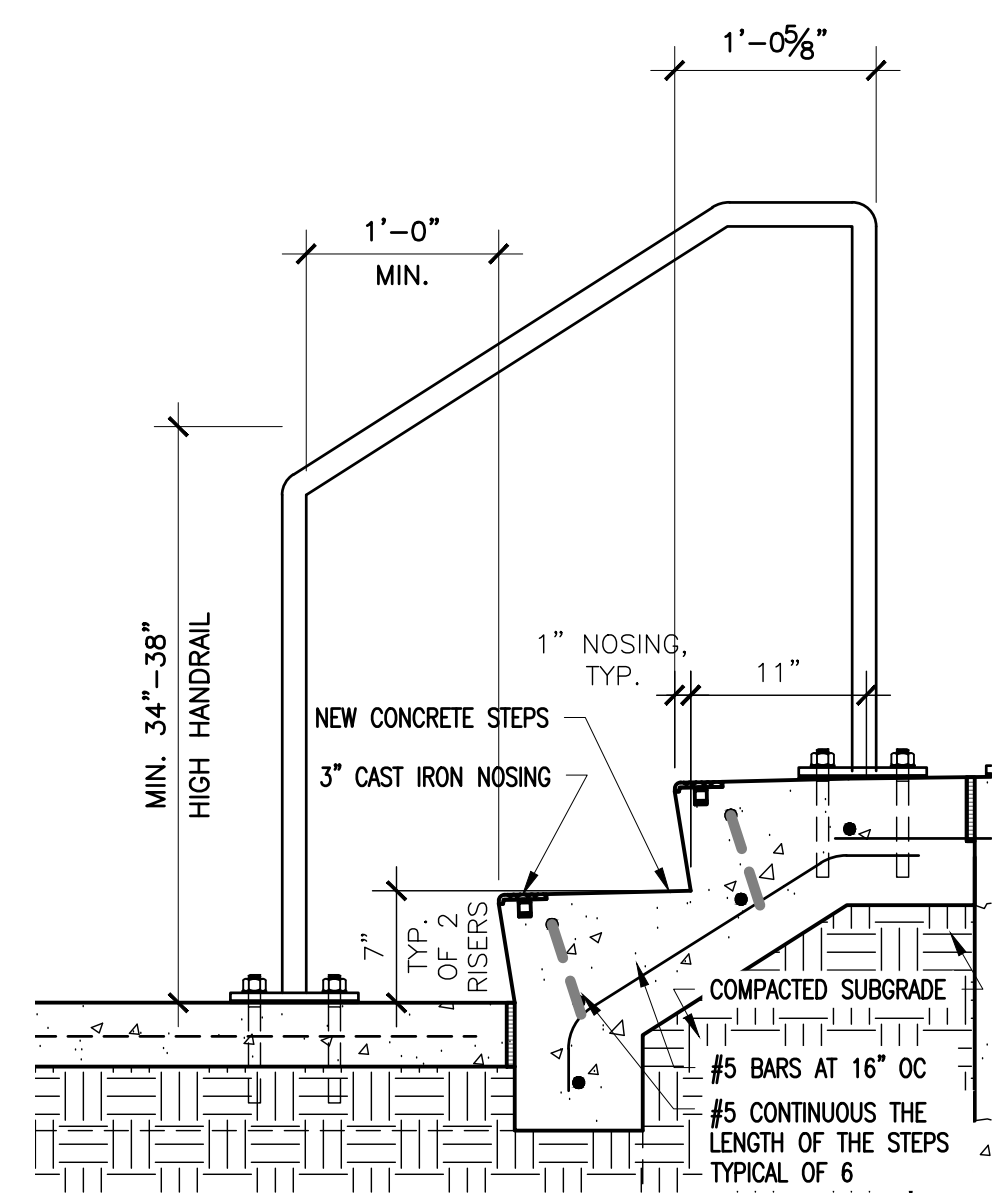

6 SOUTH STAIR DETAIL @ BREEZEWAY
A502 1" = 1'-0"

6/25/2018 12:17 PM CAD DWG FILE: A502 ENLARGED SECTIONS & DETAILS.DWG

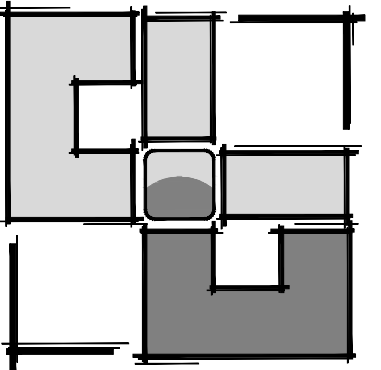
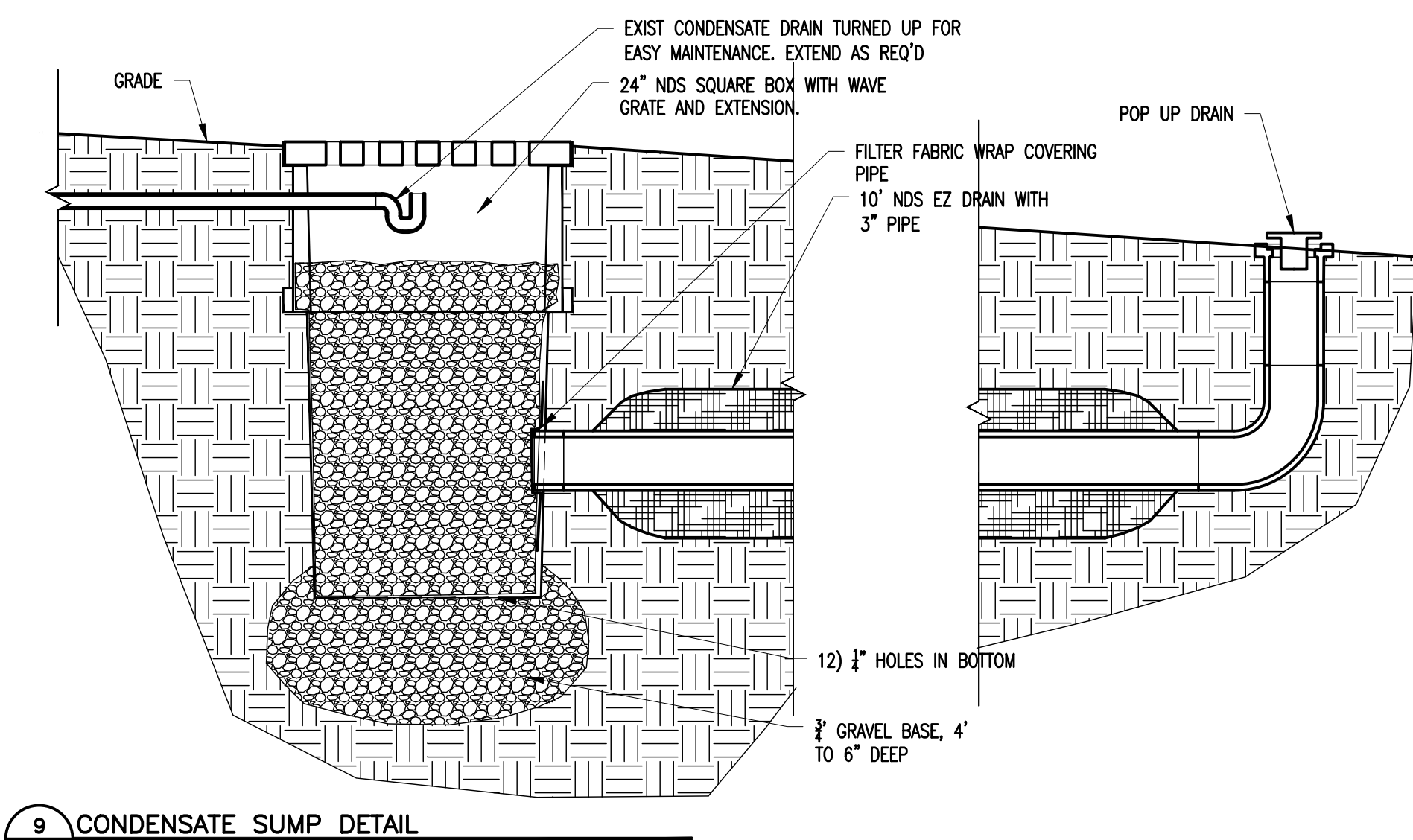
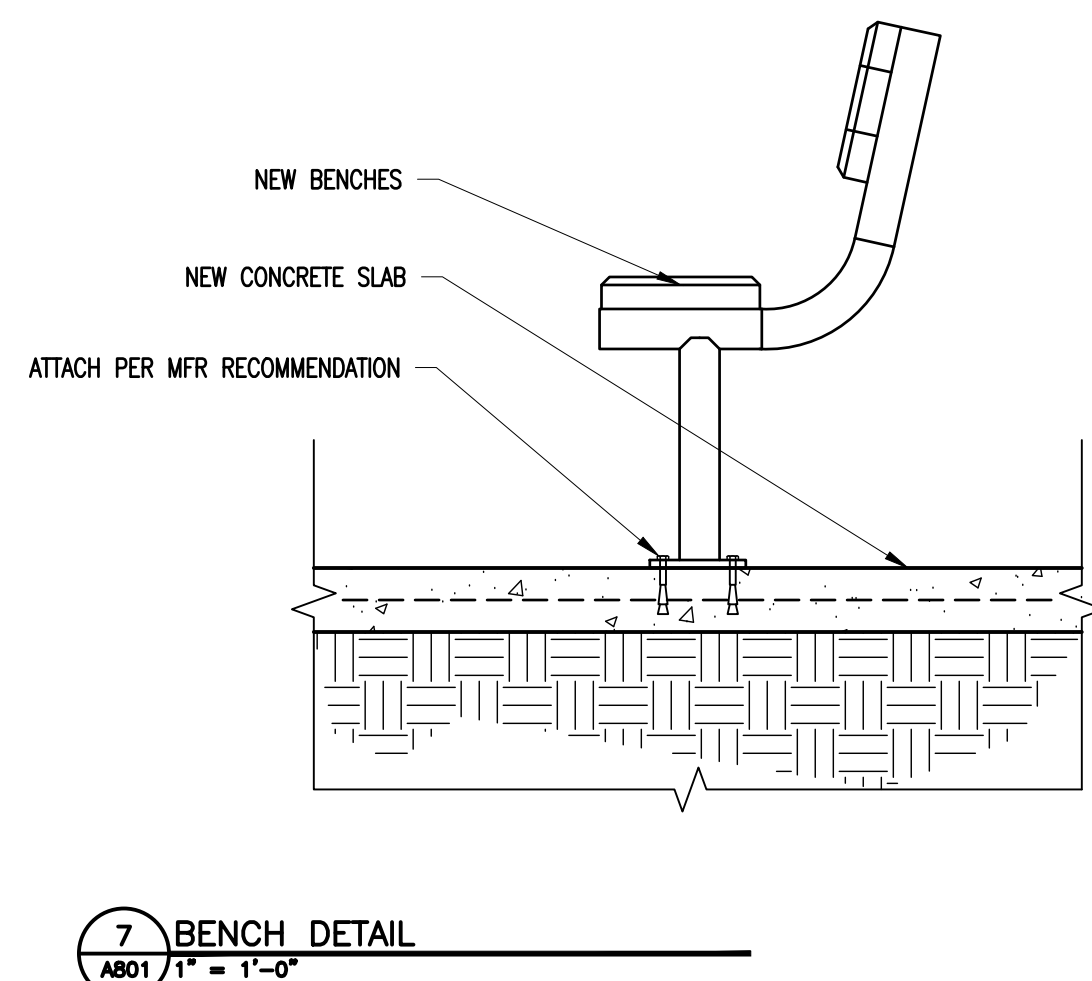
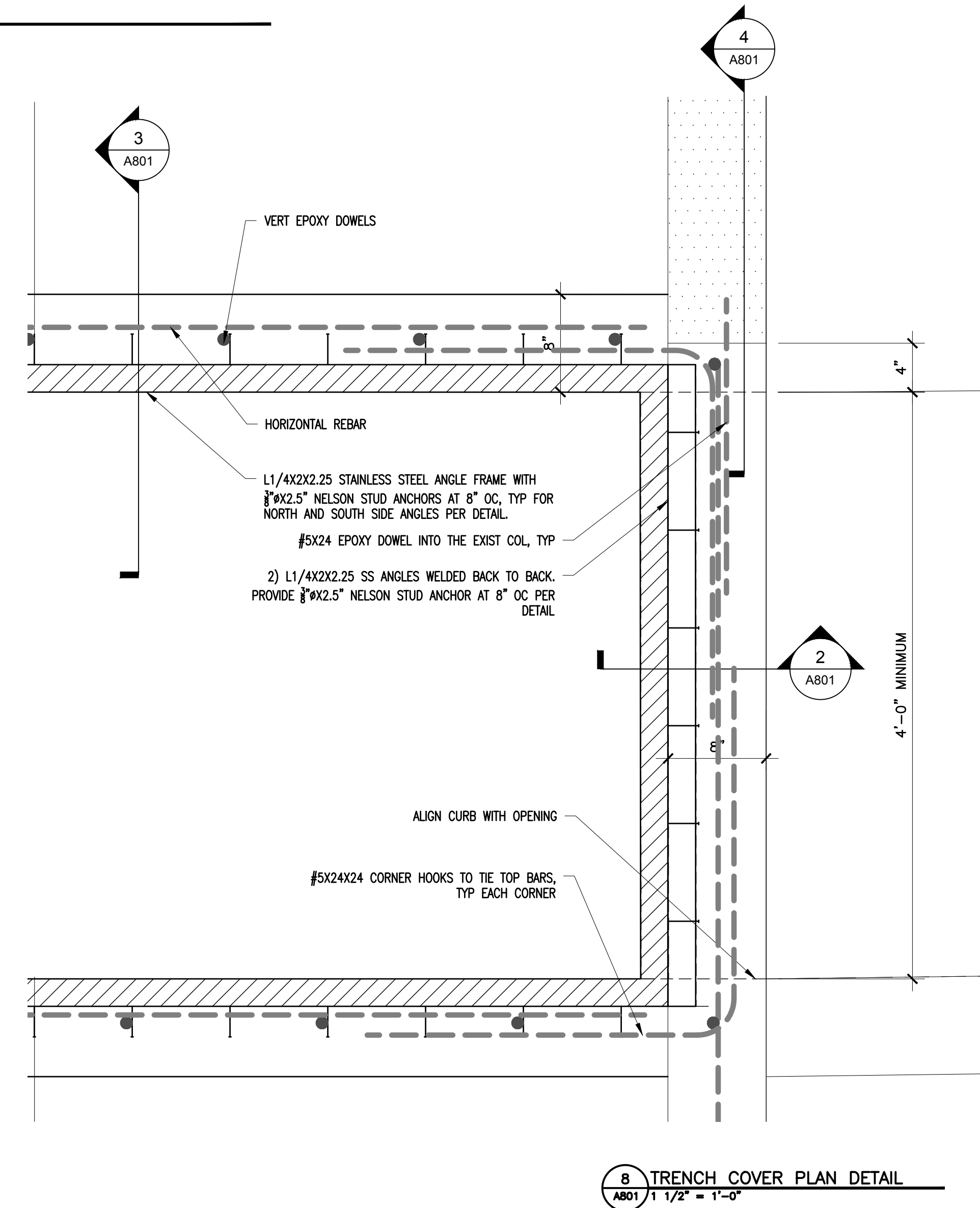
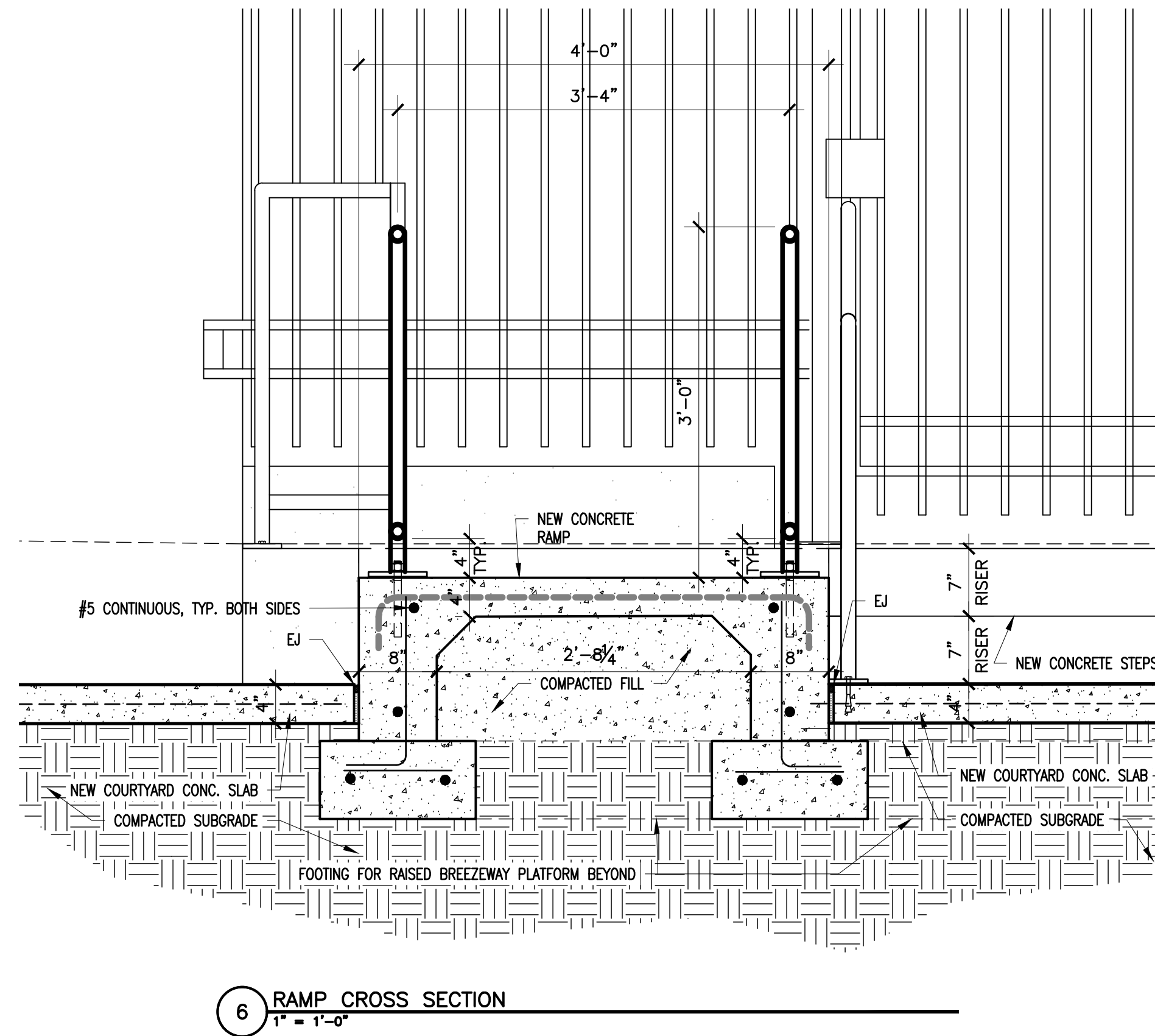
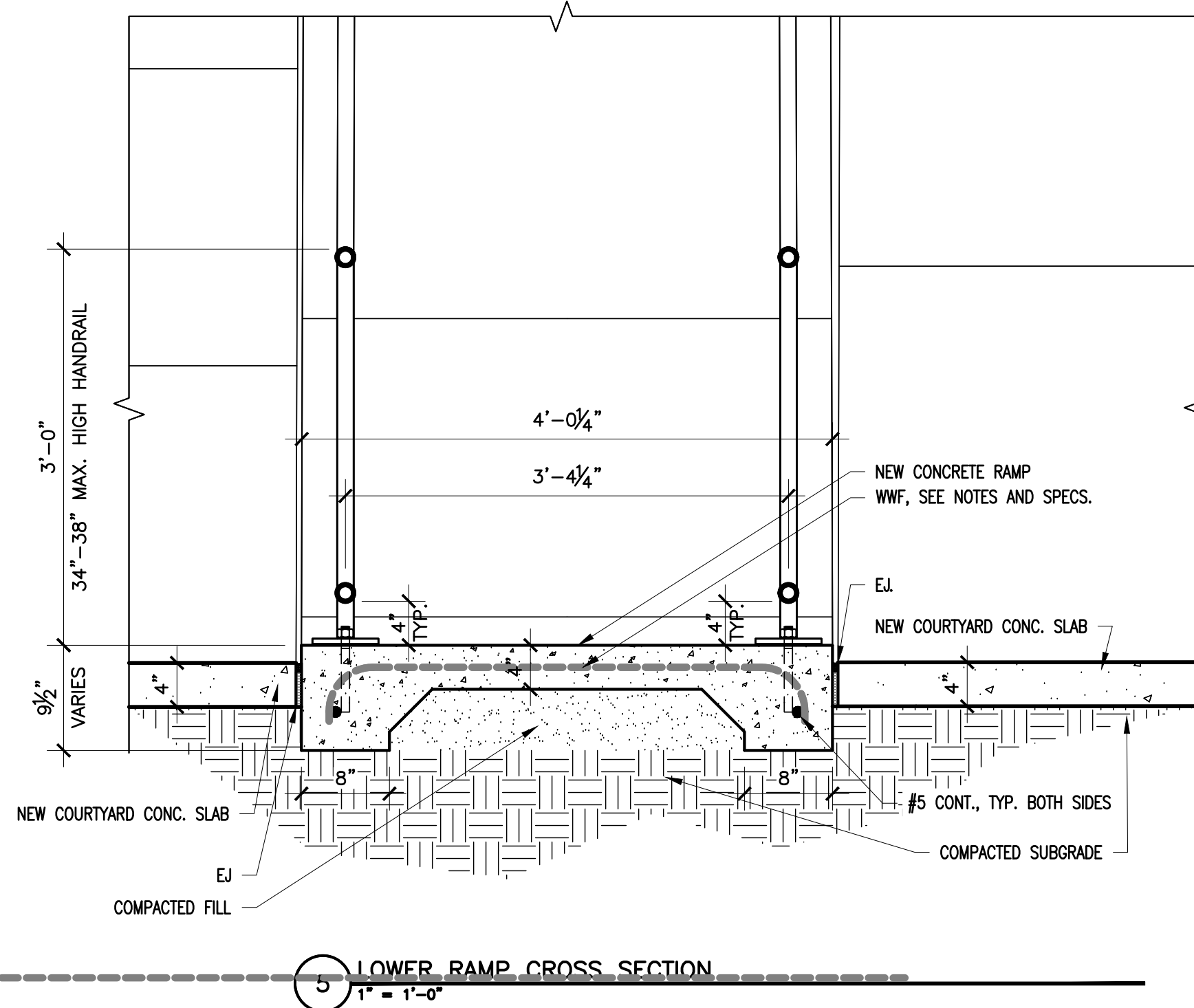
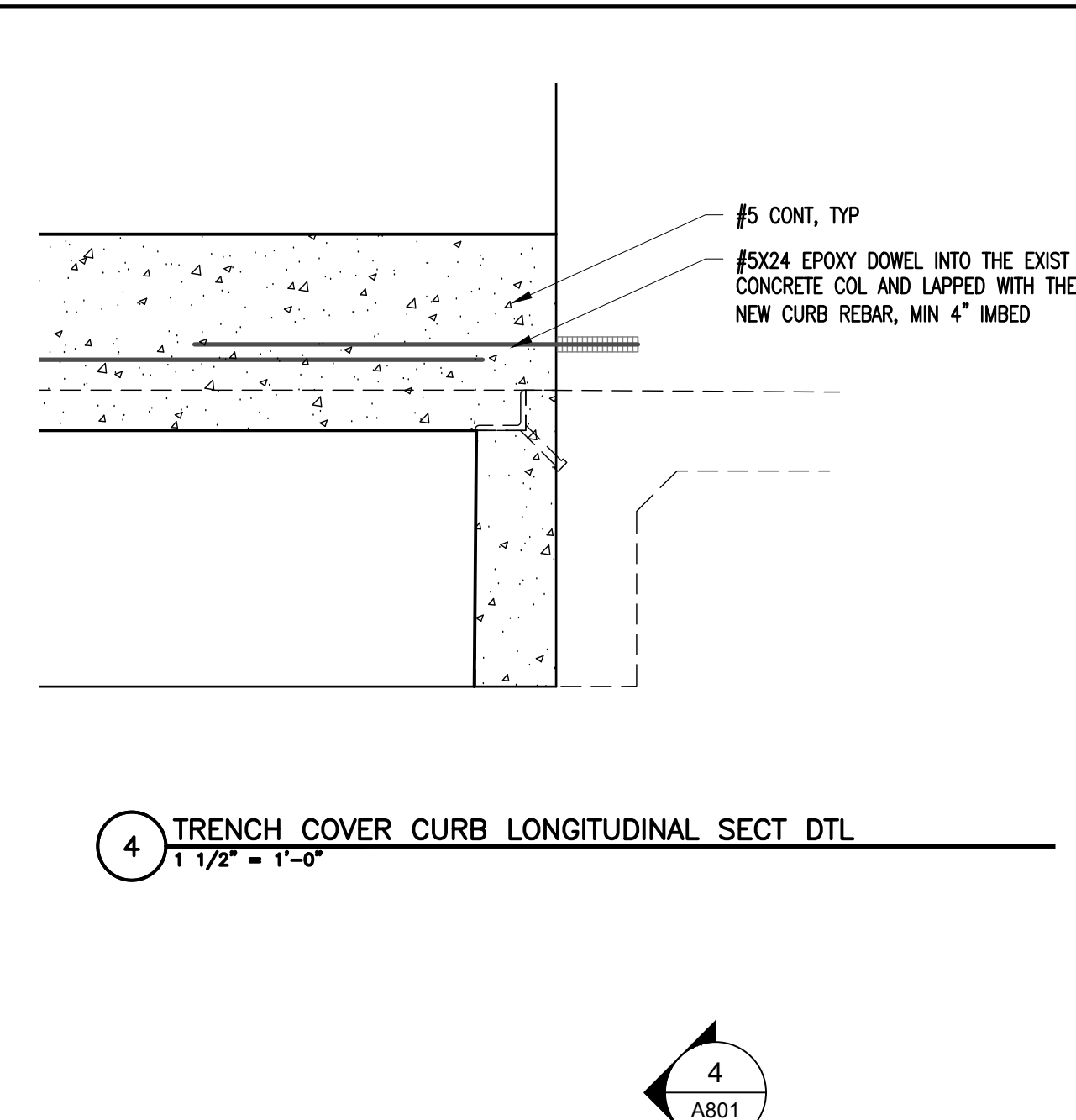
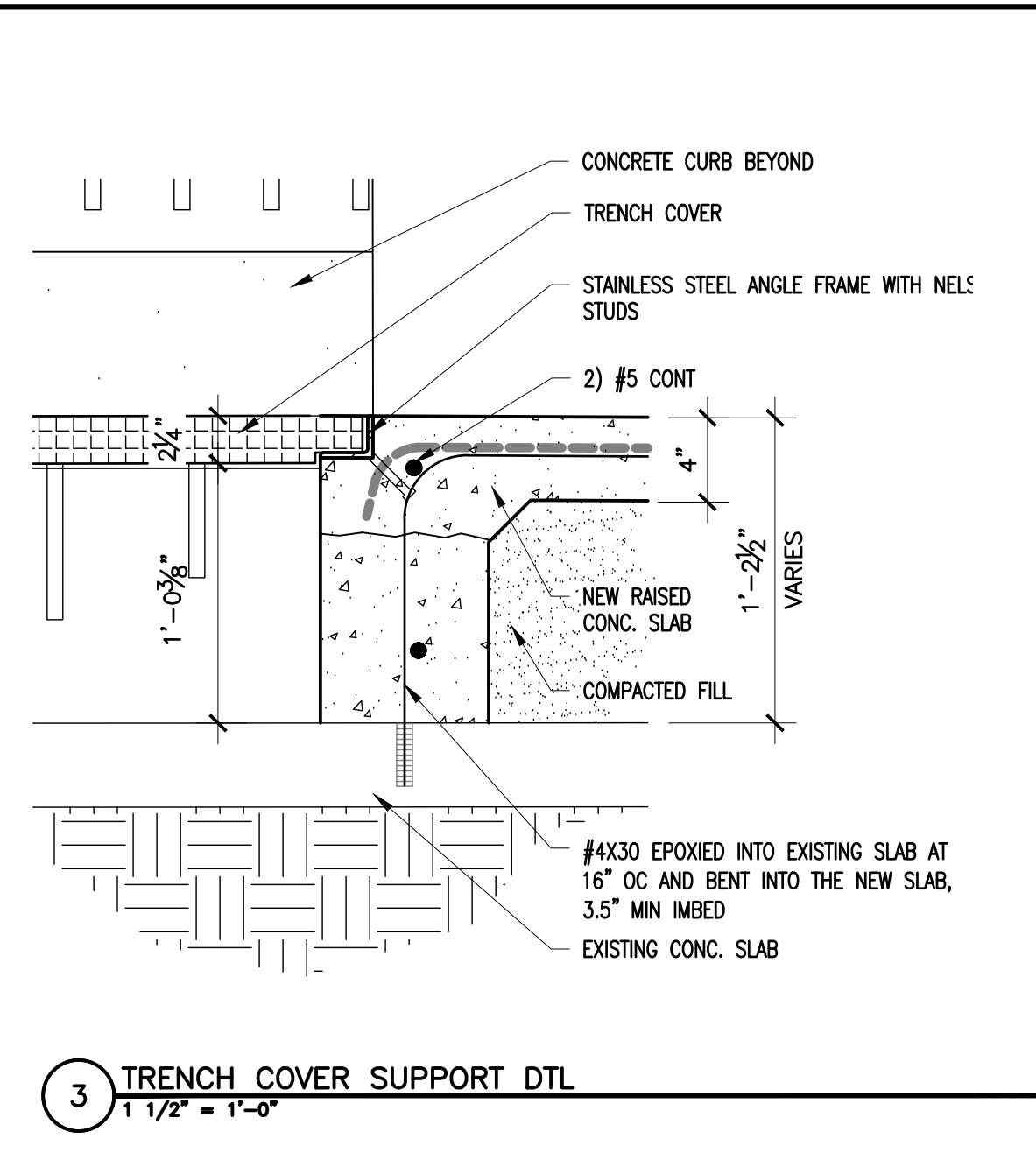
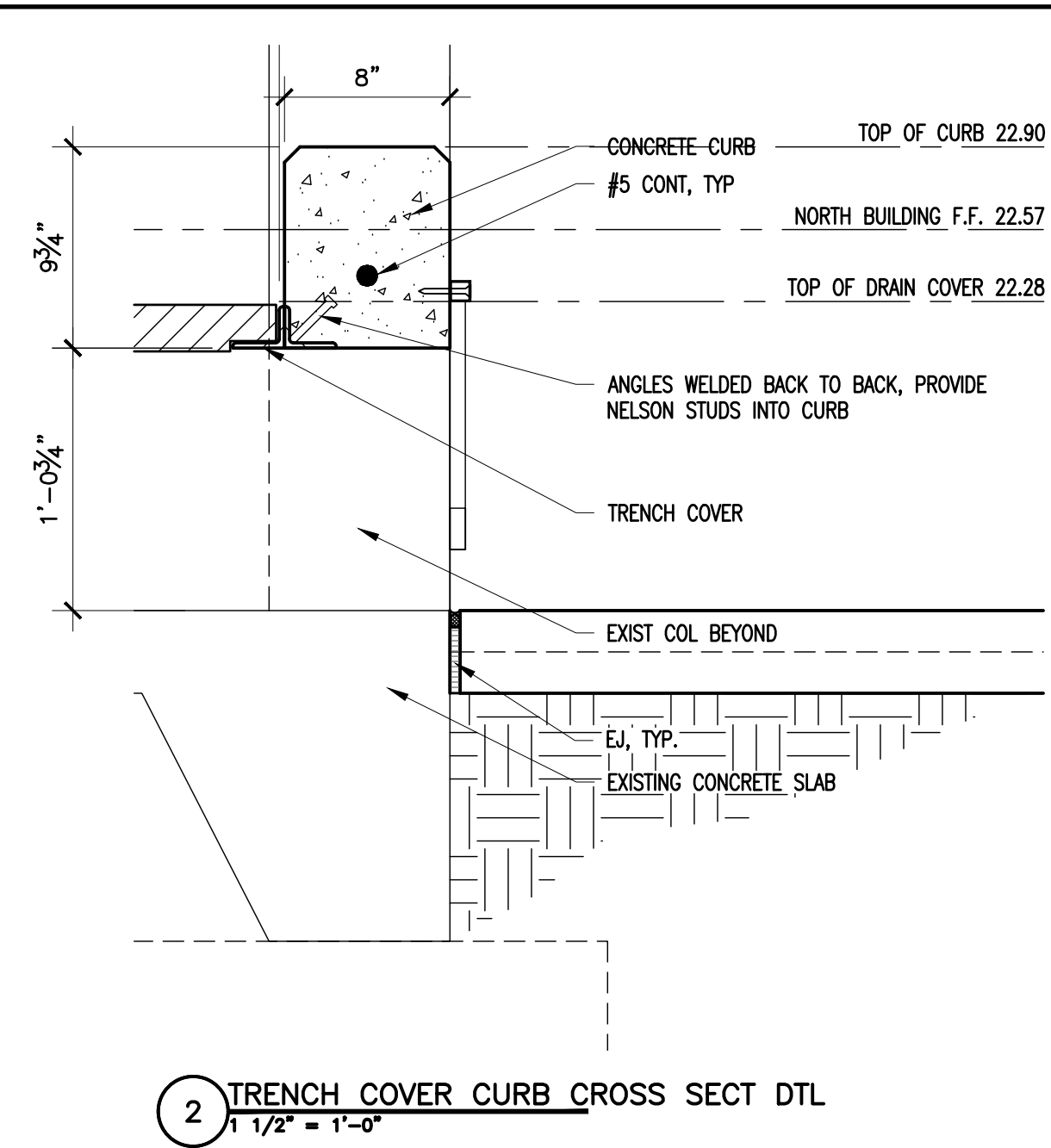
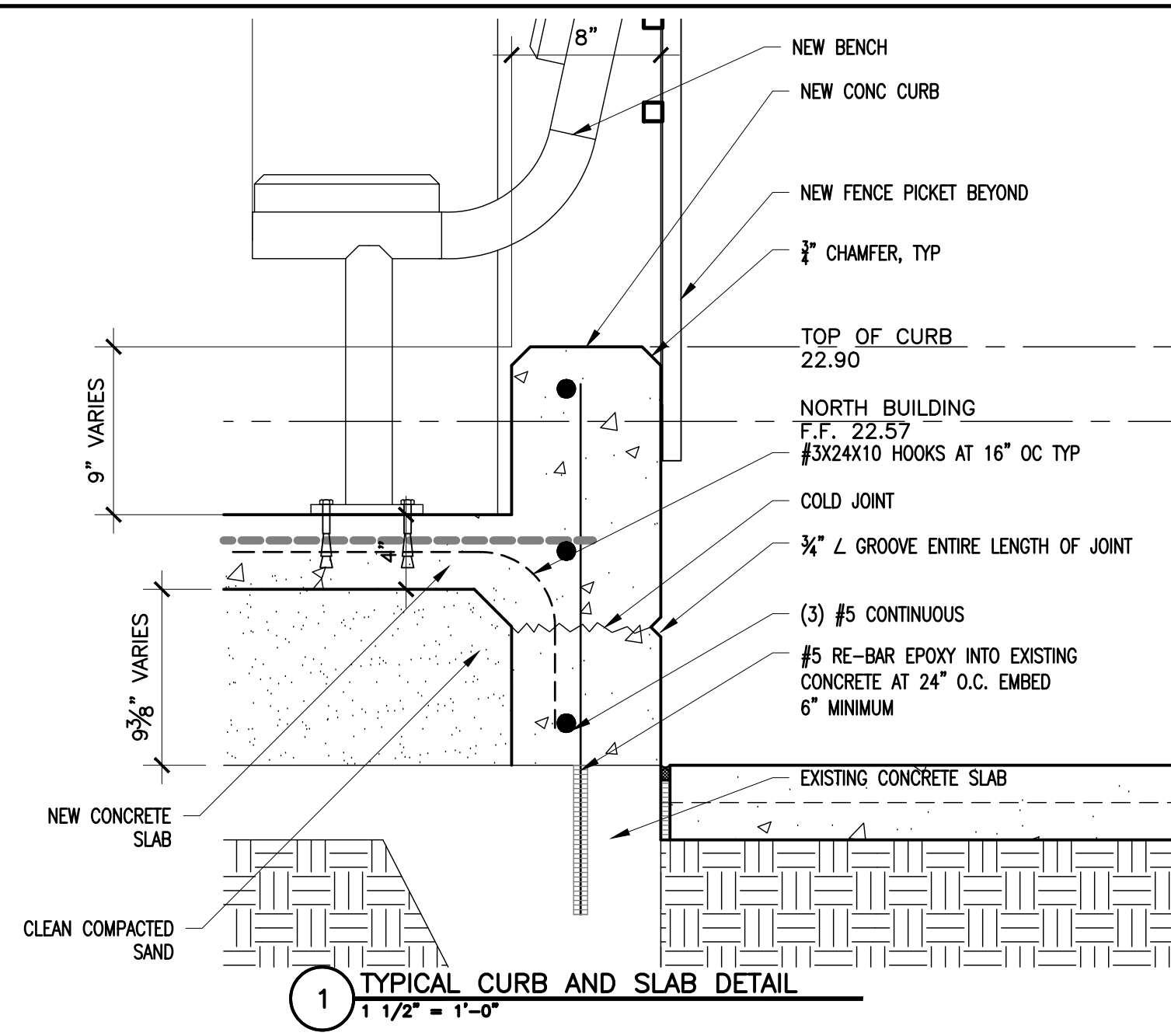

UGARTE & ASSOCIATES, INC.
ARCHITECTURE PLANNING
 434 9th AVENUE WEST
 PALMETTO, FLORIDA 34221
 PHONE (941) 729-5691
 FAX (941) 729-5692
 WWW.UGARTEARCHITECTURE.COM
 AA-C001654

ARCHITECTURAL DETAILS

SHA MCCOWN ANNEX PARKING AND ADA ENTRANCE

REVISIONS

COPYRIGHT: UGARTE & ASSOCIATES, INC. 2014
 PROJECT NO: 2017-39
 DATE: 06-25-18
 DRAWN BY: -DyB
 CHKD BY: -CU

CARLOS D. UGARTE
 LIC. NO. AR-0010725

SHEET

A801

6/25/2018 12:17 PM CAD DWG FILE: A801-ARCHITECTURAL DETAILS.DWG

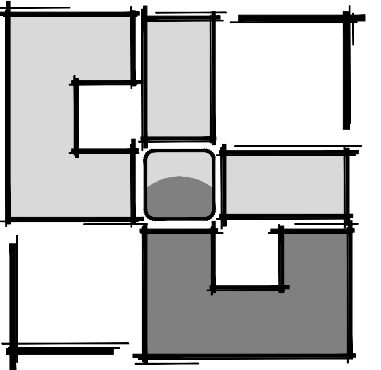

UGARTE & ASSOCIATES, INC.
ARCHITECTURE
PLANNING

434 9th AVENUE WEST
PALMETTO, FLORIDA 34221
PHONE (941) 729-5691
FAX (941) 729-5692
WWW.UGARTEARCHITECTURE.COM
AA-C001654

FDOT 870-2013

SHA MCCOWN ANNEX PARKING AND ADA ENTRANCE

REVISIONS	
1	PROJECT NO: 2017-39
2	DATE: 06-25-18
3	DRAWN BY: -
4	CHKD BY: -
5	CARLOS D. UGARTE LIC. NO. AR-0010725

SHEET
A903

6/25/2018 12:17 PM CAD DWG FILE: A903.FDOT.870-2013.DWG

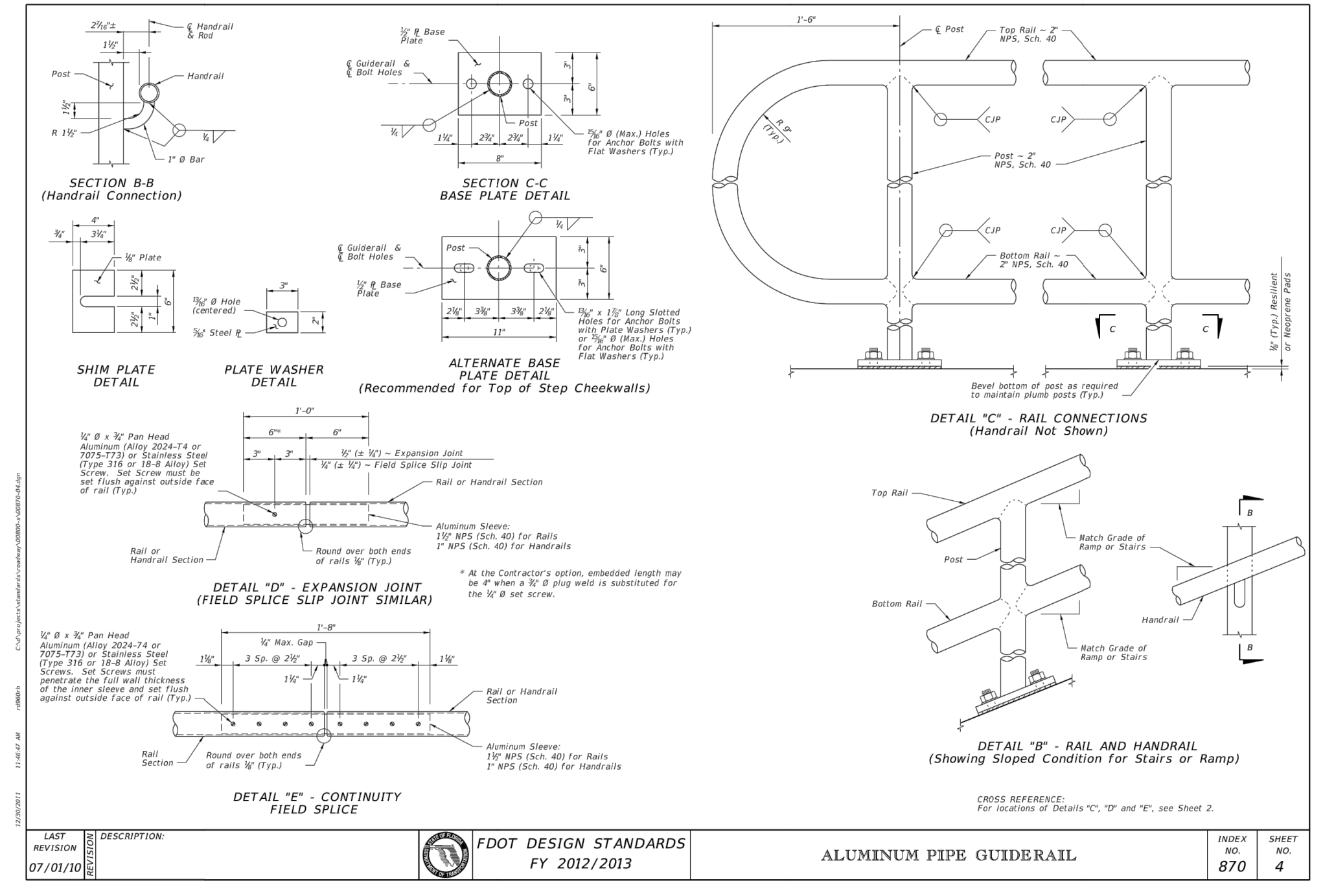

LAST REVISION	DESCRIPTION	FDOT DESIGN STANDARDS FY 2012/2013	ALUMINUM PIPE GUIDERAIL	INDEX NO.	SHEET NO.
07/01/10				870	4

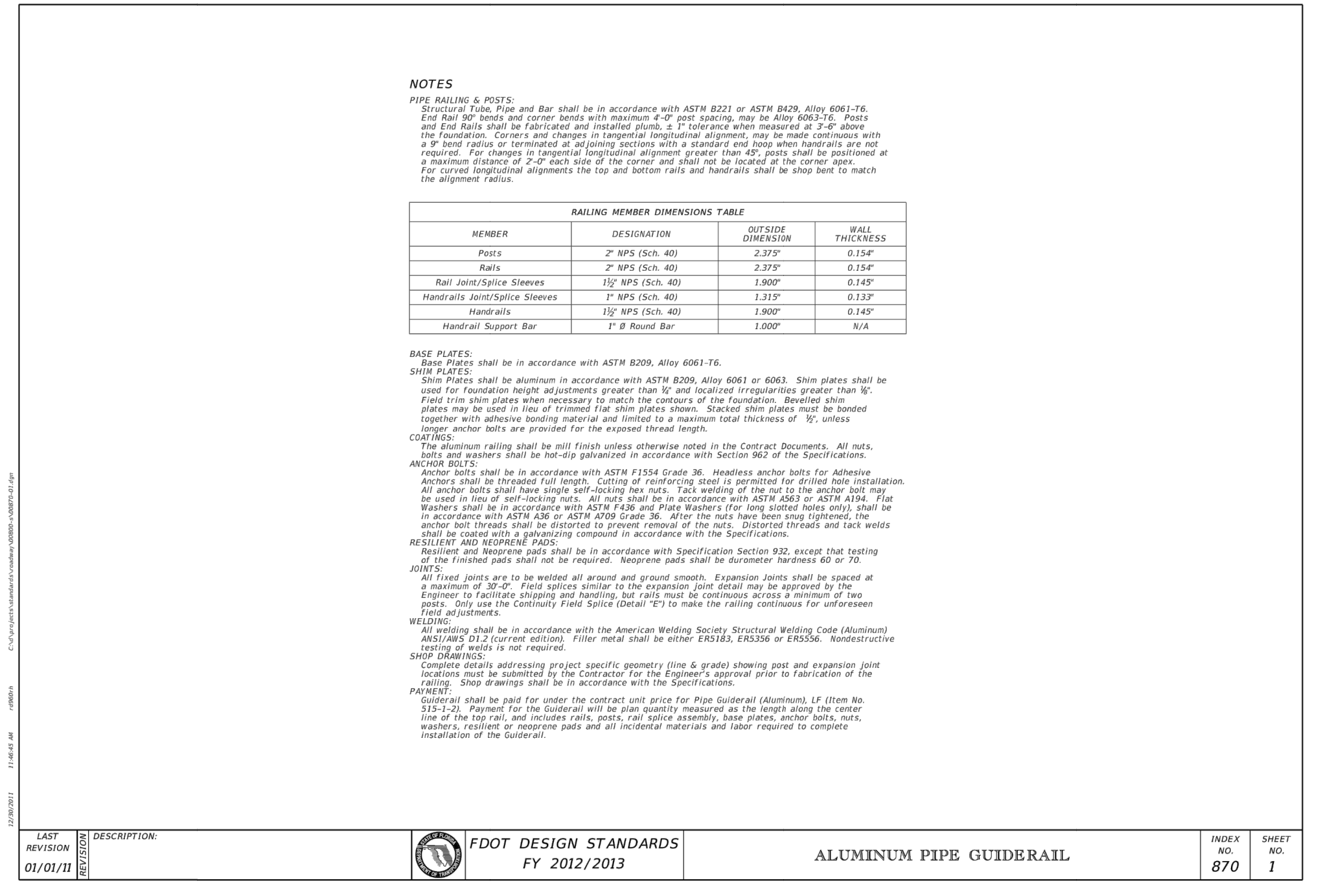

LAST REVISION	DESCRIPTION	FDOT DESIGN STANDARDS FY 2012/2013	ALUMINUM PIPE GUIDERAIL	INDEX NO.	SHEET NO.
01/01/11				870	1

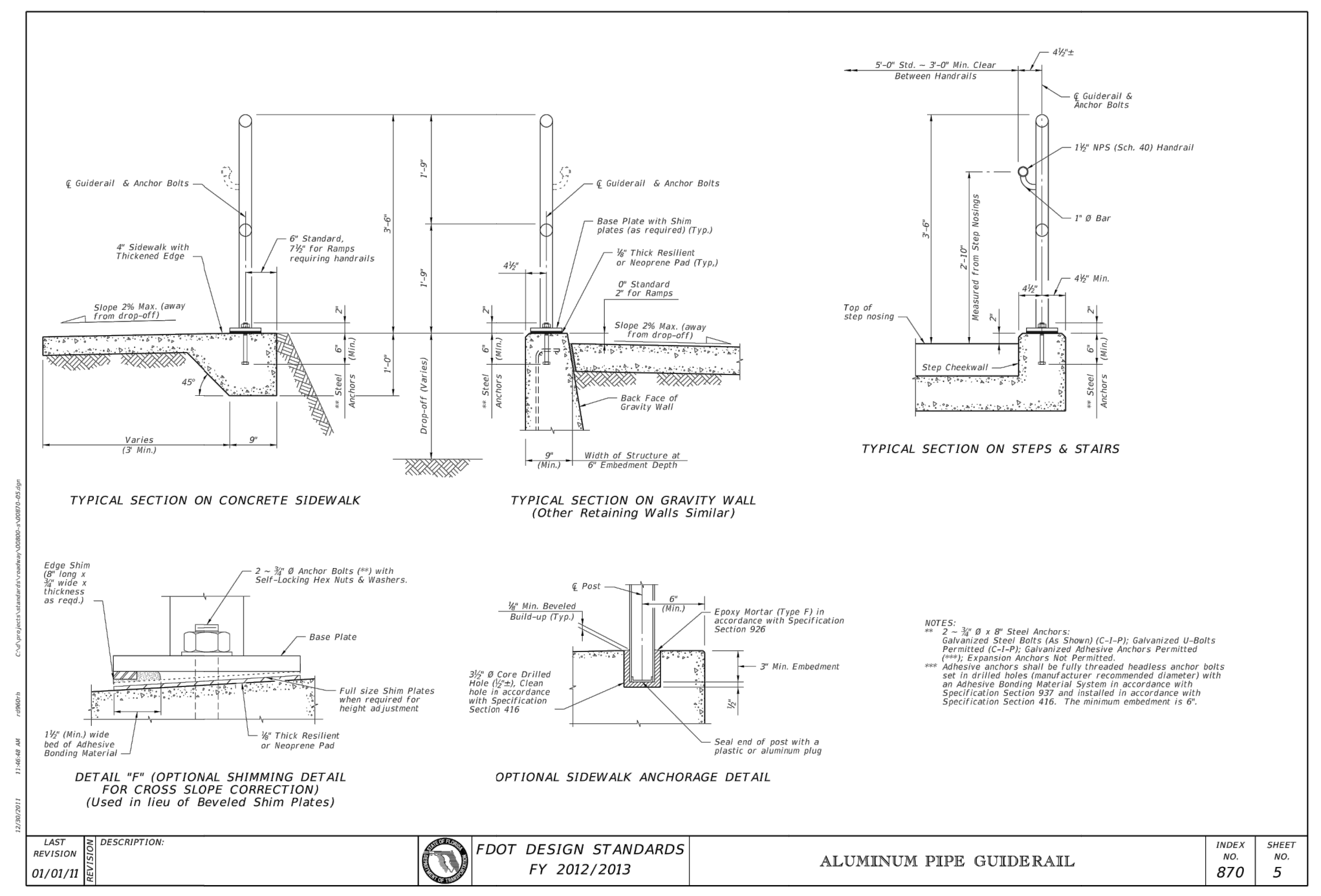

LAST REVISION	DESCRIPTION	FDOT DESIGN STANDARDS FY 2012/2013	ALUMINUM PIPE GUIDERAIL	INDEX NO.	SHEET NO.
01/01/11				870	5

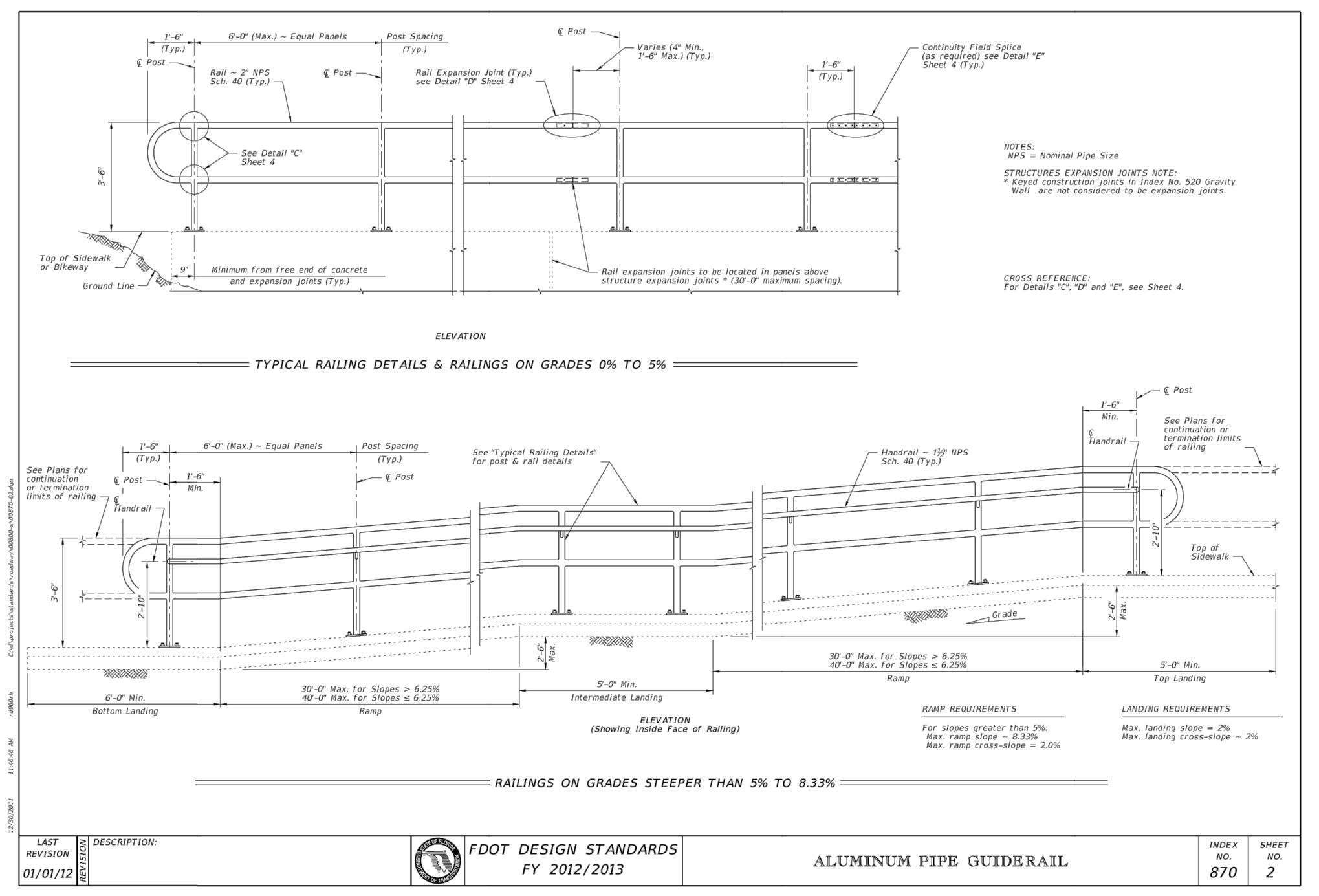

LAST REVISION	DESCRIPTION	FDOT DESIGN STANDARDS FY 2012/2013	ALUMINUM PIPE GUIDERAIL	INDEX NO.	SHEET NO.
01/01/12				870	2



LAST REVISION	DESCRIPTION	FDOT DESIGN STANDARDS FY 2012/2013	ALUMINUM PIPE GUIDERAIL	INDEX NO.	SHEET NO.
01/01/12				870	3

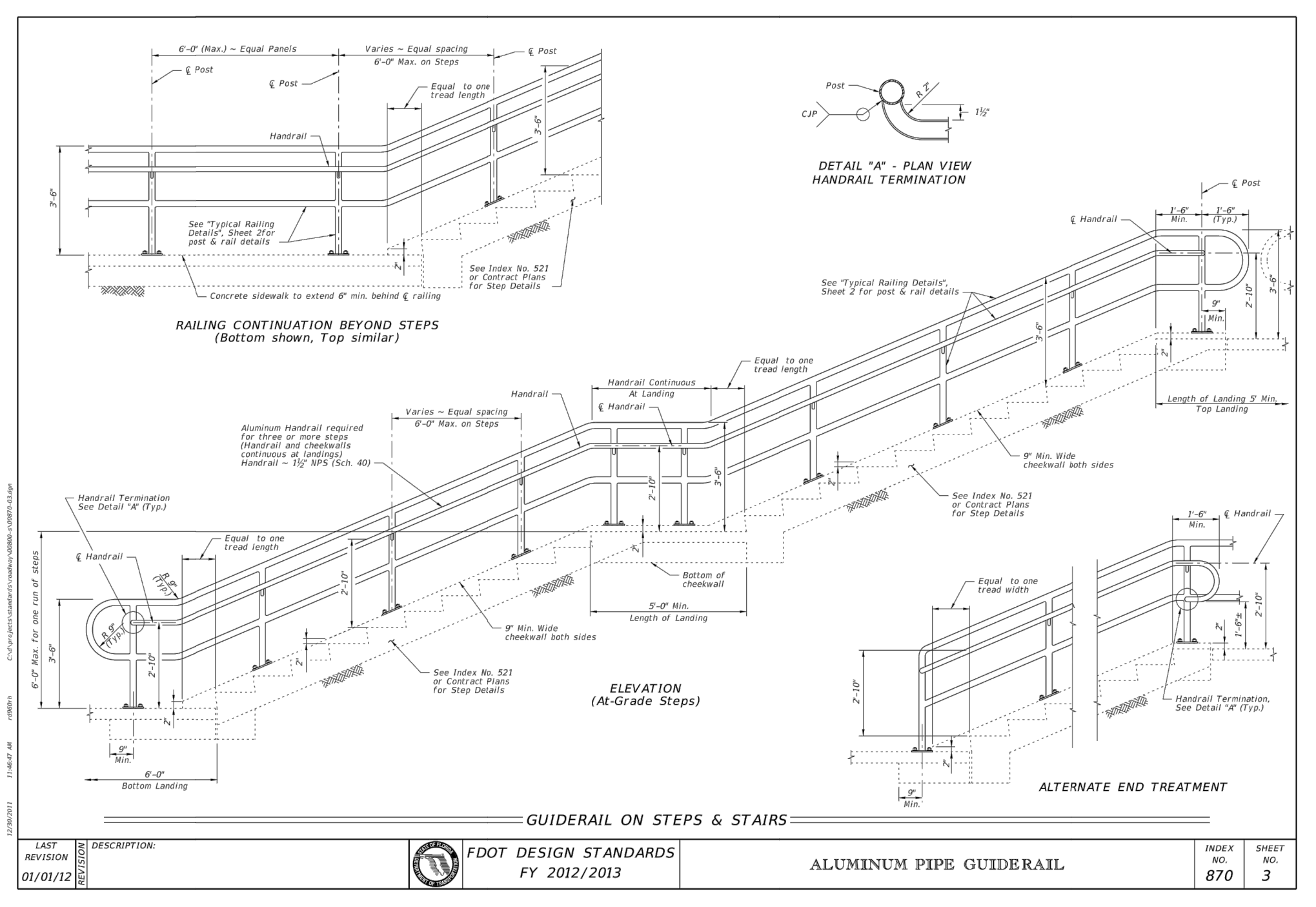

LAST REVISION	DESCRIPTION	FDOT DESIGN STANDARDS FY 2012/2013	ALUMINUM PIPE GUIDERAIL	INDEX NO.	SHEET NO.
01/01/12				870	3

PROVIDED FOR INFORMATIONAL PURPOSES ONLY