

Addendum No. 3

Dosker Manor Fire Alarm Replacement

TO: All Plan Holders

FROM: Sherman Carter Barnhart Architects
2405 Harrodsburg Road
Lexington, Kentucky 40504

DATE: June 8, 2022

The purpose of this Addendum is to clarify further the requirements of the plans and specifications.

The bidders are governed by the information in this Addendum as if included in the plans and specifications.

This Addendum does hereby become a part of the Contract Documents.

Each bidder shall acknowledge receipt of this Addendum in the space provided in the Bid Form.

This Addendum consists of thirty-one (31) pages.

This Addendum is being made available to all plan holders through online Housing Agency Market Place.

A. Bid Date

1. Revised bid date to June 28, 2022. Time and location of bid opening remains unchanged.

B. Architectural Drawings

1. Sheet A1.0 – Floor Plans Buildings A, B and C and notes. Replace Plan – 3 (Building B). See attached.

C. Mechanical / Plumbing / Electrical Documents

1. Attached.

End of Addendum

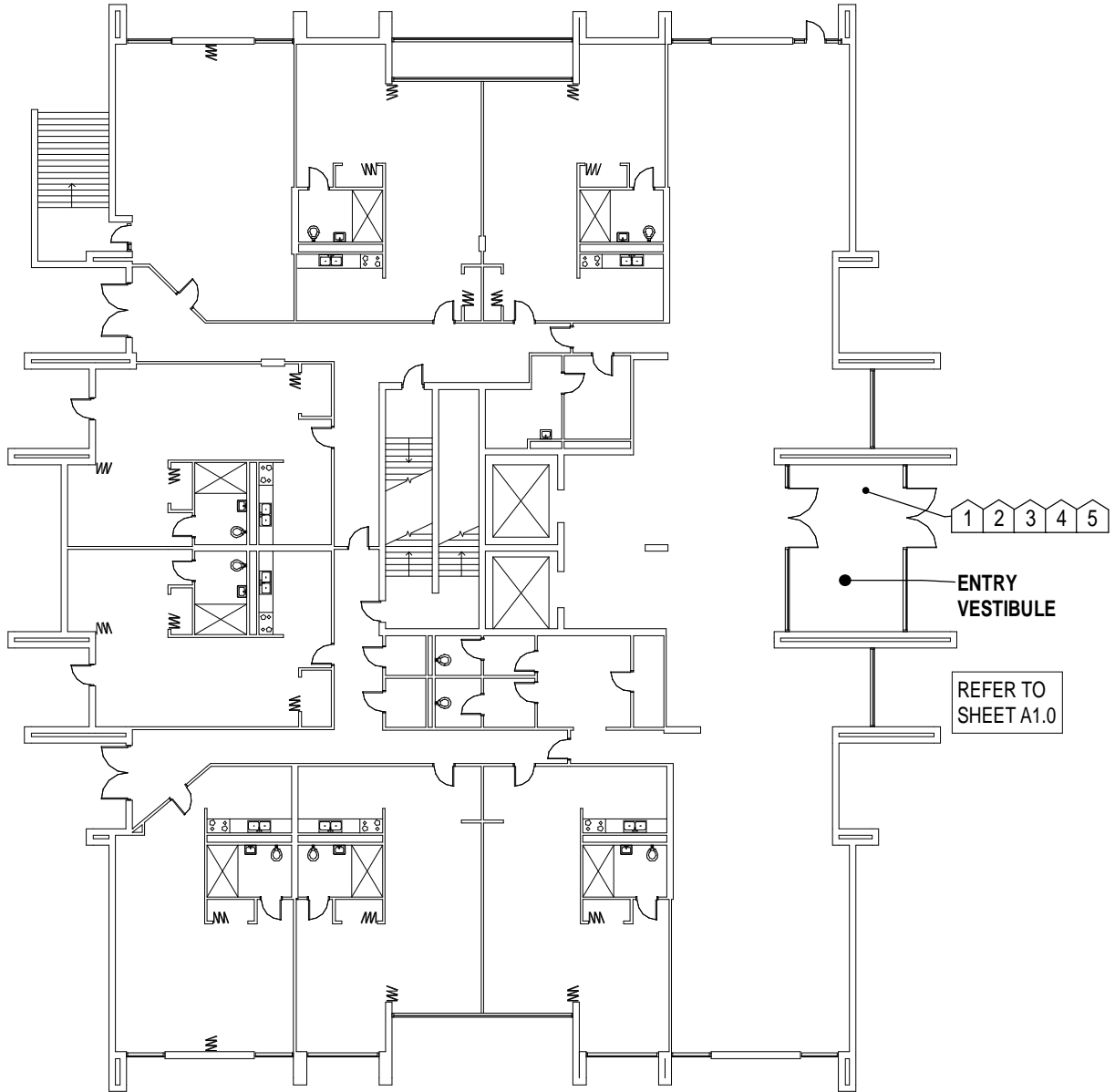

1

BUILDING B - REVISED NOTES

N.T.S.0

BUILDING-B REVISED



**COPYRIGHT © 2022
SHERMAN CARTER BARNHART
ARCHITECTS, PLLC**

JOB NO.	2068	SHEET NO.	ADD #3
PROJECT NAME	Dosker Manor Fire Alarm Replacement	DATE	06/08/22
PROJECT LOCATION	413 E MUHAMMAD ALI BLVD. LOUISVILLE, KY 40202	DRAWN	CTM

LMHA Dosker Manor Fire Alarm Replacement
ADDENDUM # 3 **June 8, 2022**

- Item #1 Refer to the Electrical Fire Alarm Notes on Sheets FAA11, FAB10, FAC11
- A. Fire alarm connections to the elevators in the buildings are in the scope of this project. Hookups are by Otis Elevator and should be coordinated in tandem with Oracle Elevators.
 - B. There is no new elevator in any of these buildings. Verbiage has been removed.
 - C. There are no existing duct detectors at any of the three buildings.
 - D. Firestopping note was removed as it is addressed on Sheet A1.0.
- Item #2 Refer to the Electrical General Notes on Sheets FAA21, FAB20, FAC21
- A. Mounting Heights for wall-mounted devices to comply with IECC ANSI A117.1-2009.
 - B. Contractor to use prefinished Wiremold in lieu of painting Wiremold.
- Item #3 Refer to the Typical Wall Device Mounting Detail on Sheet FAD01
- A. Keynotes were changed from alphabetical to numerical to reflect their use on the detail.
- Item #4 Refer to the Tagged Notes
- A. Keynotes were edited to clarify existing fire alarm systems are to only be removed once the new fire alarm system is stood up and functioning correctly.
- Item #5 In response to questions submitted through LMHA Bid Marketplace:
There will be no specifications or performance guides issued for the Nurse Call System as the nurse call system has been removed from the scope of this project.
- a. Question: Will there be a specification or performance guide for the Pull Cord Assist System?
Design Team Answer: **This question no longer pertains to the scope of work associated with this project due to the nurse call system being removed from the project.**
 - b. Question: Are there any specifications for nurse call?
Design Team Answer: **This question no longer pertains to the scope of work associated with this project due to the nurse call system being removed from the project.**
- Item #6 The scope of work includes 3 buildings at Dosker Manor. Fire alarm replacement work to be completed at Building B first, followed by Building A and then Building C.

END OF ADDENDA ITEMS

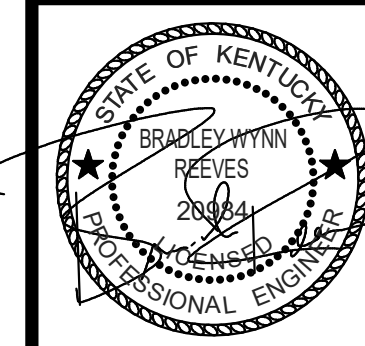

REVISIONS		
No.	Description	Date
1	Asstuden #3	06/08/22

ELECTRICAL FIRE ALARM NOTES

- THE EXTENT OF ALL FIRE ALARM SYSTEM WORK IS INDICATED OR IMPLIED ON THE CONTRACT DRAWINGS.
- FIELD VERIFY THE EXACT NUMBER AND LOCATIONS OF ALL MECHANICALLY RELATED ITEMS (SPRINKLER CONNECTIONS, EXTINGUISHING SYSTEMS, SMOKE DAMPERS, RANGE HOOD SUPPRESSION SYSTEMS, ETC.) AND MAKE CONNECTIONS AS REQUIRED/INDICATED.
- FIRE ALARM STROBE LIGHTS SHALL BE SYNCHRONIZED TO ACCOMMODATE BUILDING STANDARDS AS REQUIRED.
- TAP SPEAKERS TO PROVIDE SUFFICIENT AUDIBILITY FOR AREA SERVED.
- SMOKE DETECTORS SHALL NOT BE LOCATED CLOSER THAN 36" TO SUPPLY, RETURN OR EXHAUST AIR OPENINGS NOR CLOSER THAN 12" TO WALL/CEILING INTERSECTIONS.
- RISER DIAGRAM IS FOR BID PURPOSES ONLY. SYSTEM SHALL BE INSTALLED AND CONNECTED IN ACCORDANCE WITH WIRING DIAGRAMS OBTAINED FROM MANUFACTURER, THAT HAVE BEEN APPROVED BY THE STATE FIRE MARSHAL'S OFFICE OR AUTHORITY HAVING JURISDICTION.
- PROVIDE FIRE ALARM MANUFACTURER WITH LOCATION DESCRIPTIONS FOR ALL FIRE ALARM DEVICES AS SOON AS POSSIBLE AFTER AWARD OF CONTRACT FOR PRE-PROGRAMMING OF FIRE ALARM SYSTEM. COORDINATE DESCRIPTIONS WITH BUILDING OWNER. UTILIZE FINAL ROOM NAMES AND NUMBERS, NOT NAMES AND NUMBERS FROM FLOOR PLANS.
- EACH FIRE ALARM DEVICE SHALL BE LABELED WITH SELF ADHESIVE POLYESTER COATED PRINTED LABELS INDICATING DEVICE ADDRESS AND CIRCUIT PER FIRE ALARM SHOP DRAWINGS.
- PROVIDE CONNECTIONS TO NEW ACCESS CONTROL DOORS TO ALLOW POSITIVE LATCHING AND FREE EGRESS UNDER ALARM CONDITIONS. FIELD VERIFY EXACT REQUIREMENTS PRIOR TO BIDDING.
- PROVIDE ACCESS PANELS AS REQUIRED FOR MAINTENANCE AND TESTING FOR SMOKE DETECTORS LOCATED ABOVE INACCESSIBLE CEILINGS. COORDINATE SIZE AND LOCATIONS WITH ARCHITECT PRIOR TO INSTALLATION. IF A HARD CEILING IS FIRE RATED, THE ASSOCIATED ACCESS PANEL MUST BE RATED AS WELL.
- PROVIDE APPROVED TESTING AND REQUIRED CERTIFICATION OF SYSTEM COMPONENTS AND PROVE OPERATION OF SYSTEM FOR THE AREA OF WORK WHEN COMPLETE.
- WIRES TO ALL FIRE ALARM DEVICES SHALL BE PER NEC AND MANUFACTURER'S RECOMMENDATIONS.
- ALL NEW DEVICES INDICATED, SUCH AS SMOKE DETECTORS, NOTIFICATION APPLIANCES, ETC., SHALL MATCH AND BE COMPATIBLE WITH EXISTING BUILDING SYSTEM.
- ALL 120V POWER FOR NEW FIRE ALARM SYSTEM COMPONENTS SHALL BE CONNECTED TO EMERGENCY LIFE-SAFETY BRANCH PANELS AS APPLICABLE. PROVIDE ALL NEW POWER CONNECTIONS AS REQUIRED FOR SYSTEM OPERATION.
- PROVIDE A DEDICATED POWER CIRCUIT TO EACH FIRE ALARM EQUIPMENT PANEL OR POWER SUPPLY.
- FIRE ALARM OCP DEVICES SHALL HAVE NON-REMOVABLE LOCKABLE HANDLE PAINTED RED.
- THIS CONTRACTOR SHALL BE RESPONSIBLE FOR OBTAINING ALL BUILDING PERMITS, ELECTRICAL APPROVALS, AND APPROVALS FROM THE STATE OFFICE OF FIRE SAFETY OR AUTHORITY HAVING JURISDICTION (AHJ). THIS INCLUDES PREPARING DRAWINGS, CLOSURE SHEETS, AND OTHER DOCUMENTATION REQUIRED BY THE AHJ OR FIRE ALARM EQUIPMENT MANUFACTURER. A COPY OF THESE REQUIREMENTS SHALL BE OBTAINED FROM AHJ. THE DRAWINGS SHALL BE PREPARED AS A FINAL SUBMITTAL AS OUTLINED IN THE SUBMITTAL REQUIREMENTS. ELECTRONIC COPIES OF THESE PLANS REQUIRED FOR THIS PURPOSE MAY BE OBTAINED FROM THE ENGINEER. DRAWINGS THAT ARE REQUIRED FOR APPROVAL SHALL BE FINISHED WITHIN 7 WORKING DAYS OF AWARD OF CONTRACT.
- WRITTEN CERTIFICATION OF ENTIRE FIRE ALARM SYSTEM SHALL BE SUBMITTED TO OWNER & ENGINEER AT CLOSE OF PROJECT.
- A TECHNICAL REPRESENTATIVE OF FIRE ALARM MANUFACTURER SHALL BE PRESENT AT ALL TIMES DURING FIRE ALARM CERTIFICATION.
- CONTRACTOR SHALL MONITOR TROUBLES ON EXISTING PANEL EQUIPMENT. WHERE A TROUBLE IS INDICATED, IT SHALL BE REPORTED TO THE OWNER AND CONSTRUCTION SHALL STOP UNTIL TROUBLE IS RESOLVED UNLESS OTHERWISE INDICATED BY OWNER.
- PROVIDE QUANTITY OF POWER SUPPLIES AND NAC PANELS BASED UPON FINAL SYSTEM DESIGN AND REQUIRED SPARE CAPACITY. LOCATE ADDITIONAL PANELS ADJACENT TO THOSE SHOWN ON PLANS. DO NOT INSTALL ADDITIONAL EQUIPMENT IN OTHER AREAS WITHOUT THE WRITTEN CONSENT BY THE ENGINEER.
- THE INTENT OF THIS DESIGN IS TO REPLACE THE ENTIRE FIRE ALARM SYSTEMS AND MEDICAL ALERT SYSTEMS AT DOSKER MANOR BUILDINGS A,B,C. IN GENERAL, ALL EXISTING FIRE ALARM DEVICES ARE TO BE REPLACED IN KIND.
- THE INTENT OF TAMPER AND FLOW SWITCH REPLACEMENT IS TO REPLACE THE MONITOR MODULES ONLY, NOT THE TAMPER AND FLOW SWITCHES. CONTRACTOR SHALL VERIFY ALL LOCATIONS WITH FIRE PROTECTION SYSTEM SHOP DRAWINGS.
- EXISTING SMOKE DETECTORS THAT ARE CURRENTLY 120V SINGLE STATIONS ARE TO BE REPLACED WITH SYSTEM SMOKE DETECTORS AND CONNECTED TO THE NEW FIRE ALARM SYSTEM.
- INITIATION AND NOTIFICATION CIRCUITS ARE TO BE RUN IN THE SAME RACEWAY FROM FLOOR TO FLOOR. FIRE ALARM SYSTEM JUNCTION BOXES, BACK BOXES, AND PULL BOXES SHALL BE PAINTED RED.
- CONTRACTOR TO FIELD VERIFY/CONFIRM THE PRESENCE OF SPRINKLERS IN ELEVATOR SHAFTS, AT EACH BUILDING, AND ELEVATOR MACHINE ROOMS, WHERE SPRINKLERS ARE PRESENT, PROVIDE HEAT DETECTORS CONNECTED TO FIRE ALARM SYSTEM AS WELL AS SHUNT TRIP BREAKERS IN THE PANEL SUPPLYING POWER TO THAT LOCATION. IF NO SPRINKLERS ARE PRESENT, PROVIDE SMOKE DETECTORS INTEGRATED INTO THE NEW FIRE ALARM SYSTEM.
- UTILIZING A BLANK COVER PLATE IS ACCEPTABLE FOR NOTIFICATION AND INITIATION DEVICES THAT HAVE BEEN REMOVED FROM WALLS AND CEILINGS. WHERE DEVICES ARE REMOVED FROM THE UNDERSIDE OF CONCRETE FLOOR/CEILING AND HAVE EXISTING WIREMOLD/CONDUIT, REMOVE DEVICE AND ABANDON EXISTING SURFACE MOUNTED WIREMOLD/CONDUIT AND BOXES AND PROVIDE BLANK COVER PLATES ON BOXES.
- CONTRACTOR TO PROVIDE SMOKE DETECTORS IN ALL ELEVATOR MACHINE ROOMS.
- THE STATE WILL REQUIRE THE NEW FIRE ALARM SYSTEM TO BE TESTED FOR ELEVATOR RECALL. CONTRACTOR RESPONSIBLE FOR PULLING PERMITS FOR EACH ELEVATOR, HOOKUPS BY OTIS ELEVATOR IN COORDINATION WITH ORACLE ELEVATOR, PRE-TESTING AND FINAL TESTING WITNESSED BY THE STATE ELEVATOR INSPECTOR.
- THE EXISTING ELEVATORS ARE PART OF THE FIRE ALARM UPGRADE.
- CONTRACTOR TO PROVIDE FIRE ALARM CIRCUITING CALCULATIONS, AT SHOP DRAWINGS, TO ACCOMMODATE ALL ADDITIONAL POWER/CIRCUIT NEEDS.
- THERE ARE NO EXISTING DUCT DETECTORS AT ANY OF THE THREE BUILDINGS.
- CONTRACTOR SHALL INSTALL THE NEW FIRE ALARM SYSTEM IN ITS ENTIRETY, THEN PROCEED WITH REMOVAL OF EXISTING SYSTEM.
- PLENUM RATED FIRE ALARM CABLE AND J-HOOKS ARE ACCEPTABLE ABOVE CEILING.
- WIREMOLD AND WIREMOLD BOXES ARE ACCEPTABLE, UTILIZING SERIES 700 WIREMOLD, PREFINISHED WIREMOLD TO BE USED THROUGHOUT WITH COLOR FROM MANUFACTURER'S STANDARDS TO MATCH ADJACENT.
- THE NEW FIRE ALARM SYSTEM MUST MEET ALL DESIGN CRITERIA IDENTIFIED IN THE DRAWINGS AND SPECIFICATIONS.

TAGGED NOTES

- FD1 LOCATION OF EXISTING FACP IN SECURE ENTRY VESTIBULE. EXISTING FIRE ALARM SYSTEM TO STAY ACTIVE DURING NEW FIRE ALARM SYSTEM INSTALLATION. DEMOLISH EXISTING FIRE ALARM CONTROL PANEL WHEN NEW SYSTEM IS STOOD UP AND FUNCTIONING CORRECTLY.
- FD2 EXISTING REMOTE ANNUNCIATOR PANEL TO BE DEMOLISHED. SEE SPECIFICATIONS FOR ADDITIONAL INFORMATION.
- FD3 TYPICAL EXISTING PULL STATION TO BE DEMOLISHED. SEE SPECIFICATIONS FOR ADDITIONAL INFORMATION.
- FD4 TYPICAL EXISTING PULL STATION TO BE DEMOLISHED. SEE SPECIFICATIONS FOR ADDITIONAL INFORMATION.
- FD5 TYPICAL EXISTING AUDIO/VISUAL NOTIFICATION DEVICE TO BE DEMOLISHED. SEE SPECIFICATIONS FOR ADDITIONAL INFORMATION.
- FD6 TYPICAL EXISTING SMOKE DETECTOR TO BE DEMOLISHED. SEE SPECIFICATIONS FOR ADDITIONAL INFORMATION.
- FD9 TYPICAL EXISTING TAMPER SWITCH TO BE DEMOLISHED. SEE SPECIFICATIONS FOR ADDITIONAL INFORMATION.
- FD10 TYPICAL EXISTING FLOW SWITCH TO BE DEMOLISHED. SEE SPECIFICATIONS FOR ADDITIONAL INFORMATION.
- FD14 LOCATION OF EXISTING FIRE ALARM ANNUNCIATOR PANELS IN GUARD SHACK. EXISTING FIRE ALARM SYSTEM TO STAY ACTIVE DURING NEW FIRE ALARM SYSTEM INSTALLATION. DEMOLISH EXISTING FIRE ALARM ANNUNCIATOR PANELS WHEN NEW SYSTEM IS STOOD UP AND FUNCTIONING CORRECTLY. SEE SPECIFICATIONS FOR ADDITIONAL INFORMATION.
- FD15 APPROXIMATE LOCATION OF FIRE ALARM CONNECTION FROM BUILDING A TO BUILDING B THROUGH UNDERGROUND TUNNEL. EXISTING FIRE ALARM SYSTEM TO STAY ACTIVE DURING NEW FIRE ALARM SYSTEM INSTALLATION. DEMOLISH EXISTING FIRE ALARM CONNECTION BETWEEN BUILDINGS WHEN NEW SYSTEM IS STOOD UP AND FUNCTIONING CORRECTLY.
- FD16 APPROXIMATE LOCATION OF FIRE ALARM CONNECTION FROM BUILDING A TO BUILDING C THROUGH UNDERGROUND TUNNEL. EXISTING FIRE ALARM SYSTEM TO STAY ACTIVE DURING NEW FIRE ALARM SYSTEM INSTALLATION. DEMOLISH EXISTING FIRE ALARM CONNECTION BETWEEN BUILDINGS WHEN NEW SYSTEM IS STOOD UP AND FUNCTIONING CORRECTLY.
- FD17 APPROXIMATE LOCATION OF UNDERGROUND FIRE ALARM CONNECTION FROM BUILDING A TO GUARD SHACK TO BE DEMOLISHED. EXISTING FIRE ALARM SYSTEM TO STAY ACTIVE DURING NEW FIRE ALARM SYSTEM INSTALLATION. DEMOLISH EXISTING UNDERGROUND FIRE ALARM CONNECTION WHEN NEW SYSTEM IS STOOD UP AND FUNCTIONING CORRECTLY.

DESCRIPTION	MOUNTING HEIGHT	SYMBOL
FIRE ALARM		
MAIN CONTROL PANEL CENTRAL PROCESSING UNIT (CPU)	6'-6" TO TOP	FA2P
REMOTE I.C.D. FIRE ALARM ANNUNCIATOR	5'-4"	FA2A
REMOTE FIRE ALARM ANNUNCIATOR W/ MICROPHONE	5'-4"	FA2AM
LOCAL OPERATOR CONSOLE	5'-4"	LOC
SMOKE EVACUATION CONTROL PANEL	5'-4"	SECP
POWER SUPPLY/CONTROL FOR AUDIO/VISUAL DEVICES	4'-6"	PSV
TRANSPOUNDER CABINET	4'-6"	TR501
GRAPHICS DISPLAY TERMINAL		GD11
FIRE ALARM CONTROL EXTENDER		FA1E
POST INDICATOR VALVE		PIV
PULL STATION - DOUBLE ACTION	4'-6" TO LEVER	PI
KEYED LOCKED PULL STATION - DOUBLE ACTION. STATION SHALL ONLY BE OPERABLE VIA KEY IN POSSESSION OF STAFF.	4'-6" TO LEVER	PIK
AUDIO/VISUAL NOTIFICATION APPLIANCE	WALL, CLG	AVNA
AUDIO-ONLY NOTIFICATION APPLIANCE	WALL, CLG	AVNA
VISUAL-ONLY NOTIFICATION APPLIANCE	WALL, CLG	AVNA
BELL / LIGHT	8'-0"	BL
BELL ONLY	8'-0"	BL
PHOTO-ELECTRIC SMOKE DETECTOR	CL.G	ESD
PHOTO-ELECTRIC SMOKE DETECTOR FOR PATIENT ROOM MONITORING (SEE RISER)	CL.G	ESDP
PROJECTED BEAM SMOKE DETECTOR: EMITTER (BE) AND RECEIVER (BR)		ESB
HEAT DETECTOR	CL.G	HD
CARBON MONOXIDE DUCT DETECTOR	ABOVE CEILING	CMDD
COMBINATION SMOKE & CARBON MONOXIDE DETECTOR	CL.G	CS
CARBON MONOXIDE ALARM: SINGLE STATION W/ISSUNDER BASE	CL.G	CM
CARBON MONOXIDE AUDIO/VISUAL NOTIFICATION APPLIANCE	WALL	CMNA
DOOR HOLDER - WALL TYPE	WALL	DOH
DOOR HOLDER - CLOSURE TYPE	ABV DOOR	DOHC
DUCT SMOKE DETECTOR	ABV CLG	DD

DESCRIPTION	MOUNTING HEIGHT	SYMBOL
FIRE ALARM		
CONNECTION TO SPRINKLER FLOW SWITCH WITH ADDRESSABLE MODULE		FS
CONNECTION TO SPRINKLER TAMPER SWITCH WITH ADDRESSABLE MODULE		FTAM
PRESSURE SWITCH		PS
ISOLATION MODULE	WALL	IM
ZONE ADDRESSABLE MODULE		ZAM
H.V.A.C. SMOKE DAMPER CONNECTION		SDM
FLUSH MOUNTED REMOTE ALARM INDICATING STATION/TEST SWITCH	7'-6"	RS
FIREMAN'S PHONE JACK	4'-6"	FPJ
FIREMAN'S KNOX BOX CONNECTION		FB
ADDRESSABLE RELAY MODULE		IR
INDICATES VANDAL-PROOF POLYCARBONATE COVER. VANDAL PROOF COVERS SHALL BE UL LISTED FOR USE WITH THE SPECIFIC DEVICE THEY ARE PROTECTING		VR
INDICATES CHIME/AUDIBLE NOTIFICATION		CH
DEVICE USED FOR ELEVATOR CONTROL		EL
MISCELLANEOUS		
EQUIPMENT TAG. REFER TO EQUIPMENT SCHEDULE		EQUIP.#
TAGGED NOTE		○
REVISION TAG		△
LINE/TYPE LEGEND		
---	EXISTING	
---	DEMOLISHED	
---	NEW	
ABBREVIATIONS		
UNLESS OTHERWISE NOTED		UN
OWNER FURNISHED CONTRACTOR INSTALLED		OFCI
OWNER FURNISHED OWNER INSTALLED		OFIO
CONTRACTOR FURNISHED CONTRACTOR INSTALLED		CFCI
CONTRACTOR FURNISHED OWNER INSTALLED		CFIO
INDICATES EMERGENCY POWER		EM
WIREGUARD - PROVIDE MANUFACTURER'S SPECIFIC GUARD FOR DEVICE NOTED		WG
WEATHERPROOF - NEMA-3R, WET LOCATION LISTED. PROVIDE COVERS, RATINGS, ETC. AS SUITABLE FOR OUTDOORS.		WP
EXPLOSION PROOF - PROVIDE WIRING METHODS, ENCLOSURES, RATINGS, ETC. AS SUITABLE FOR HAZARDOUS LOCATION.		XP

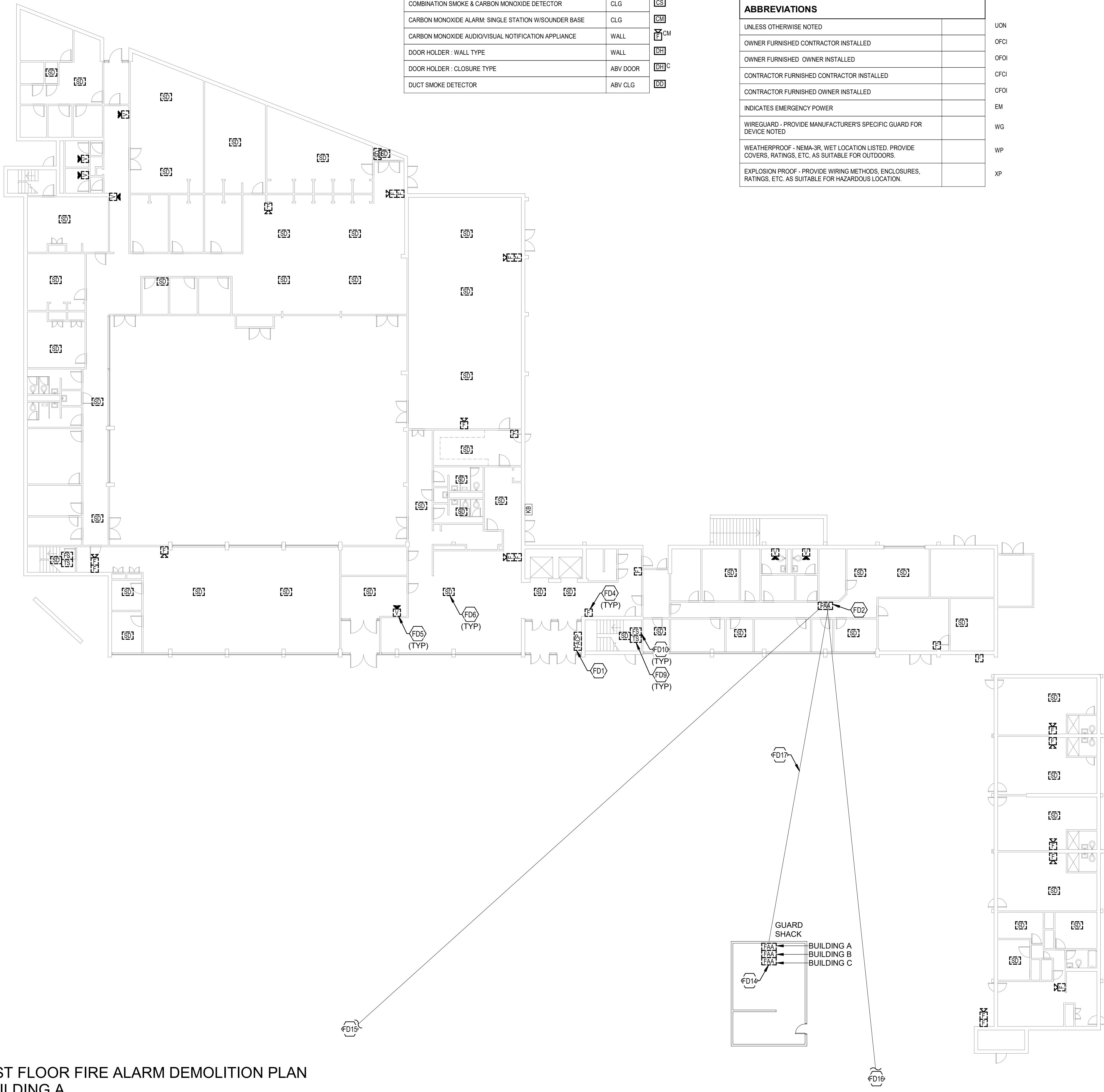

FIRST FLOOR FIRE ALARM DEMOLITION PLAN - BUILDING A



ELECTRICAL DEMOLITION NOTES

- A DOTTED LINES INDICATE ITEMS FOR REMOVAL (UN) AND SOLID HALFTONE LINES INDICATE EXISTING ITEMS TO REMAIN.
- B THE CONTRACTOR SHALL MAINTAIN THE CONTINUITY OF EXISTING CIRCUITS THAT CONTAIN DEVICES OR EQUIPMENT THAT ARE TO REMAIN. WHEN DEMOLITION OF AN ELECTRICAL DEVICE (OR CIRCUIT) IS INDICATED ON THE DRAWINGS: THE CONTRACTOR SHALL ENSURE THAT OTHER DEVICES OR EQUIPMENT "UPSTREAM" OR "DOWNSTREAM" ON THE CIRCUITS SHALL REMAIN IN "PRE-DEMOLITION WORKING ORDER." "LEFT-OVER" CIRCUIT BREAKERS SHALL REMAIN, BE SWITCHED TO OFF POSITION, AND BE LABELED AS SPARES IN THEIR PANELS. PROVIDE NEW TYPEWRITTEN DIRECTORIES FOR ALL PANELS AFFECTED.
- C LOCATIONS OF DEVICES, CONNECTIONS, ETC., INDICATED ON THIS DRAWING WERE TAKEN FROM VARIOUS SOURCES. THEY ARE DIAGRAMMATIC ONLY AND ARE SUBJECT TO VARIATION FROM EXISTING CONDITIONS. CERTAIN EXISTING ELEMENTS MAY NOT BE INDICATED AT ALL. THE CONTRACTOR PROPOSING TO DO ANY PART OF THE WORK INDICATED HEREON SHALL VISIT THIS SITE AND DETERMINE TO HIS SATISFACTION THAT THEY MAY COMPLETE ALL WORK REQUIRED FOR THE BID WHICH HE PROPOSES.
- D REMOVE ALL ASSOCIATED EXISTING DEVICES FROM WALLS AND CEILINGS AND PROVIDE BLANK COVER PLATE. EXISTING BACKBOXES ARE TO REMAIN.
- E COORDINATE DISPOSAL OF ALL FIXTURES, DEVICES, ETC. (INDICATED FOR DEMOLITION) WITH OWNER.
- F COORDINATE WITH OTHER TRADES FOR THE REMOVAL AND/OR RELOCATION OF ELECTRICAL DEVICES AND CONNECTIONS ASSOCIATED WITH THEIR EQUIPMENT.
- G UNUSED/ABANDONED CONDUCTORS DISCOVERED ABOVE ACCESSIBLE CEILINGS SHALL BE REMOVED IN ACCORDANCE WITH NEC REQUIREMENTS MAY BE OBTAINED.
- H EXISTING ELECTRICAL SYSTEMS IN CONFLICT WITH CONSTRUCTION SHALL BE RELOCATED TO PERMIT INSTALLATION OF DEVICES AND EQUIPMENT SHOWN ON PLANS.
- I CONTRACTOR SHALL SEAL ALL EXISTING AND NEW PENETRATIONS OF BUILDING ENVELOPE (EXTERIOR WALLS, ROOF, ETC.) WATER-TIGHT AND AS APPROVED BY ARCHITECT AND ENGINEER. ROOFING SHALL BE RESTORED BY A LICENSED ROOFING CONTRACTOR BASED ON WRITTEN INSTRUCTIONS AND DETAILS FROM ROOFING MANUFACTURER AS REQUIRED TO MAINTAIN ROOF WARRANTY.
- J ALL EXISTING PANELS AFFECTED BY THIS CONTRACTOR'S WORK SHALL BE PROVIDED WITH NEW TYPE-WRITTEN PANEL DIRECTORIES AND INSERT SLEEVES. PANEL DIRECTORIES SHALL NOT USE ROOM NAMES OR NUMBERS FROM THESE DRAWINGS. DIRECTORIES SHALL BE DETAILED AND COORDINATED WITH OWNER'S SUITE NUMBERS, FINAL ROOM NUMBERS, IT RACK NAMES, WORKSTATION DESIGNATIONS, ETC. UNUSED BREAKERS SHALL BE IN OFF POSITION.

FIRE ALARM SHEET LIST		
SHEET NUMBER	SHEET NAME	
FAA11	FIRST FLOOR FIRE ALARM DEMOLITION PLAN - BUILDING A	
FAA12	TYPICAL FLOOR FIRE ALARM DEMOLITION PLAN - BUILDING A	
FAA13	TYPICAL FLOOR 8-12 FIRE ALARM DEMOLITION PLAN - BUILDING A	
FAA21	FIRST FLOOR FIRE ALARM NEW WORK PLAN - BUILDING A	
FAA22	TYPICAL FLOOR FIRE ALARM NEW WORK PLAN - BUILDING A	
FAA23	TYPICAL FLOOR 8-12 FIRE ALARM NEW WORK PLAN - BUILDING A	
FAB10	BASEMENT FIRE ALARM DEMOLITION PLAN - BUILDING B	
FAB11	FIRST FLOOR FIRE ALARM DEMOLITION PLAN - BUILDING B	
FAB12	TYPICAL FLOOR FIRE ALARM DEMOLITION PLAN - BUILDING B	
FAB20	BASEMENT FIRE ALARM NEW WORK PLAN - BUILDING B	
FAB21	FIRST FLOOR FIRE ALARM NEW WORK PLAN - BUILDING B	
FAB22	TYPICAL FLOOR FIRE ALARM NEW WORK PLAN - BUILDING B	
FAC11	FIRST FLOOR FIRE ALARM DEMOLITION PLAN - BUILDING C	
FAC12	SECOND FLOOR FIRE ALARM DEMOLITION PLAN - BUILDING C	
FAC13	TYPICAL FLOOR 3-18 FIRE ALARM DEMOLITION PLAN - BUILDING C	
FAC21	FIRST FLOOR FIRE ALARM NEW WORK PLAN - BUILDING C	
FAC22	SECOND FLOOR FIRE ALARM NEW WORK PLAN - BUILDING C	
FAC23	TYPICAL FLOOR 3-18 FIRE ALARM NEW WORK PLAN - BUILDING C	
FA001	FIRE ALARM DETAILS	
FA002	FIRE ALARM RISER DIAGRAM	

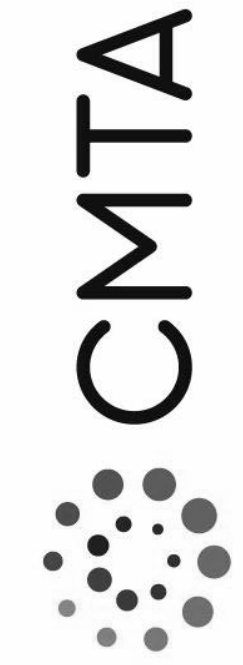

TYPICAL FLOOR FIRE ALARM
DEMOLITION PLAN - BUILDING A

JOB NO.	2068XXLF21
DATE	05/17/2022
DRAWN	WT
CHECKED	MS

COPYRIGHT © 2022
SHERMAN CARTER BARNHART
ARCHITECTS PLLC

REVISIONS		
No.	Description	Date

SHEET
FAA12

TAGGED NOTES

- FD4 TYPICAL: EXISTING PULL STATION TO BE DEMOLISHED. SEE SPECIFICATIONS FOR ADDITIONAL INFORMATION.
- FD5 TYPICAL: EXISTING AUDIOVISUAL NOTIFICATION DEVICE TO BE DEMOLISHED. SEE SPECIFICATIONS FOR ADDITIONAL INFORMATION.
- FD6 TYPICAL: EXISTING SMOKE DETECTOR TO BE DEMOLISHED. SEE SPECIFICATIONS FOR ADDITIONAL INFORMATION.
- FD9 TYPICAL: EXISTING TAMPER SWITCH TO BE DEMOLISHED. SEE SPECIFICATIONS FOR ADDITIONAL INFORMATION.
- FD10 TYPICAL: EXISTING FLOW SWITCH TO BE DEMOLISHED. SEE SPECIFICATIONS FOR ADDITIONAL INFORMATION.
- FD11 EXISTING SMOKE DETECTOR IN LAUNDRY ROOM ON ODD NUMBERED FLOORS TO BE DEMOLISHED. SEE SPECIFICATIONS FOR ADDITIONAL INFORMATION.
- FD12 EXISTING SMOKE DETECTOR IN ELECTRICAL ROOM ON EVERY FLOOR TO BE DEMOLISHED. SEE SPECIFICATIONS FOR ADDITIONAL INFORMATION.

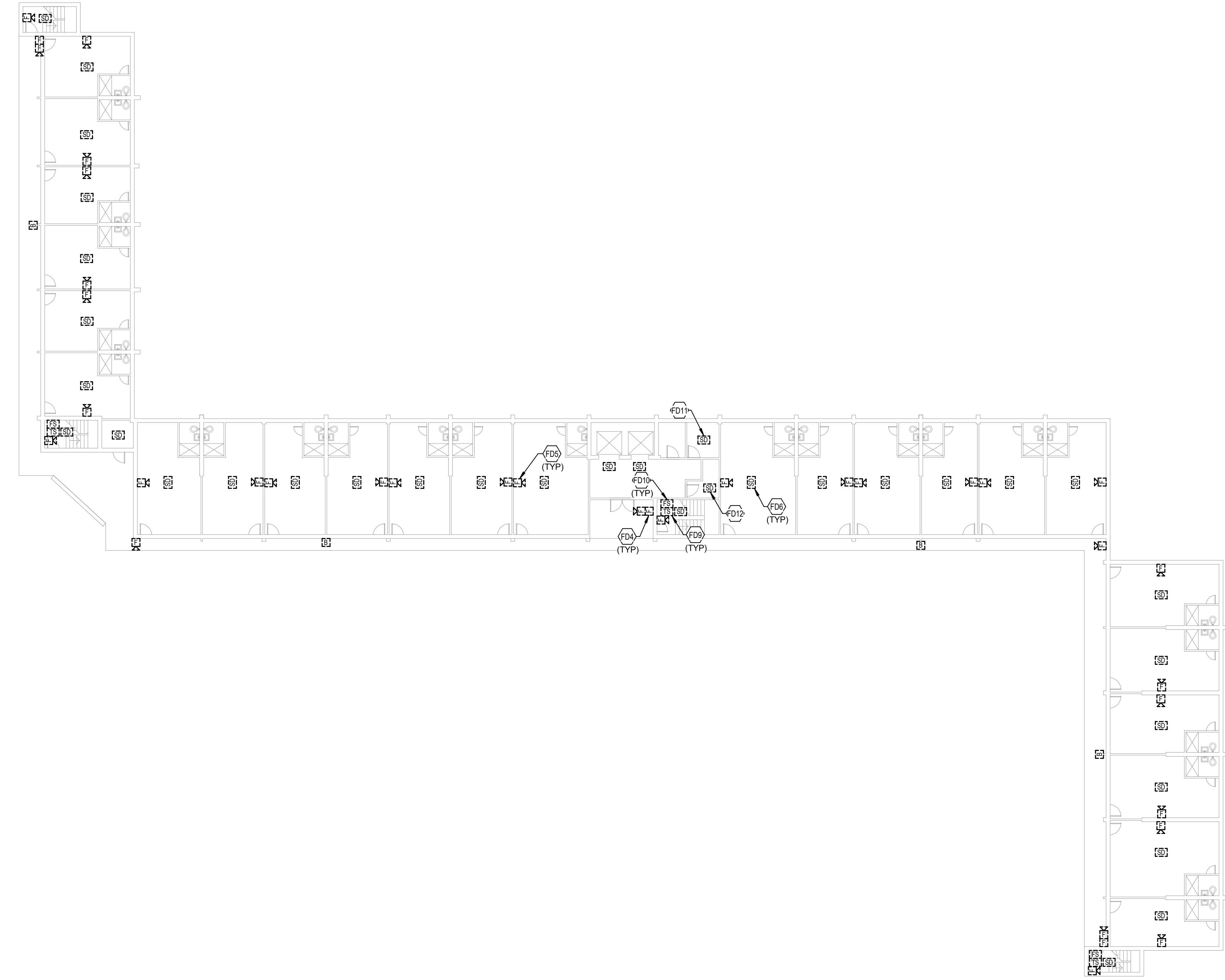

TYPICAL FLOOR FIRE ALARM DEMOLITION
PLAN - BUILDING A

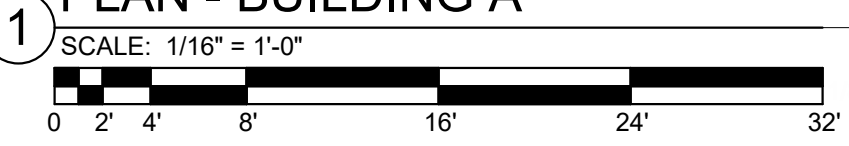

FIRE ALARM SHEET LIST	
SHEET NUMBER	SHEET NAME
FAA11	FIRST FLOOR FIRE ALARM DEMOLITION PLAN - BUILDING A
FAA12	TYPICAL FLOOR FIRE ALARM DEMOLITION PLAN - BUILDING A
FAA13	TYPICAL FLOOR 8-12 FIRE ALARM DEMOLITION PLAN - BUILDING A
FAA21	FIRST FLOOR FIRE ALARM NEW WORK PLAN - BUILDING A
FAA22	TYPICAL FLOOR FIRE ALARM NEW WORK PLAN - BUILDING A
FAA23	TYPICAL FLOOR 8-12 FIRE ALARM NEW WORK PLAN - BUILDING A
FAB10	BASEMENT FIRE ALARM DEMOLITION PLAN - BUILDING B
FAB11	FIRST FLOOR FIRE ALARM DEMOLITION PLAN - BUILDING B
FAB12	TYPICAL FLOOR FIRE ALARM DEMOLITION PLAN - BUILDING B
FAB20	BASEMENT FIRE ALARM NEW WORK PLAN - BUILDING B
FAB21	FIRST FLOOR FIRE ALARM NEW WORK PLAN - BUILDING B
FAB22	TYPICAL FLOOR FIRE ALARM NEW WORK PLAN - BUILDING B
FAC11	FIRST FLOOR FIRE ALARM DEMOLITION PLAN - BUILDING C
FAC12	SECOND FLOOR FIRE ALARM DEMOLITION PLAN - BUILDING C
FAC13	TYPICAL FLOOR 3-18 FIRE ALARM DEMOLITION PLAN - BUILDING C
FAC21	FIRST FLOOR FIRE ALARM NEW WORK PLAN - BUILDING C
FAC22	SECOND FLOOR FIRE ALARM NEW WORK PLAN - BUILDING C
FAC23	TYPICAL FLOOR 3-18 FIRE ALARM NEW WORK PLAN - BUILDING C
FAD01	FIRE ALARM DETAILS
FAD02	FIRE ALARM RISER DIAGRAM

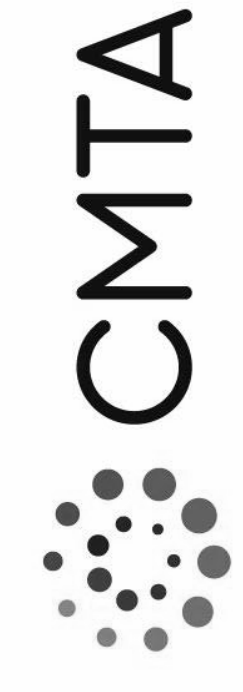

TYPICAL FLOOR 8-12 FIRE ALARM
DEMOLITION PLAN - BUILDING A

JOB NO.	2068XXLF21
DATE	05/17/2022
DRAWN	WT
CHECKED	MS

COPYRIGHT © 2022
SHERMAN CARTER BARNHART
ARCHITECTS PLLC

REVISIONS		
No.	Description	Date

SHEET

FAA13

TAGGED NOTES

- FD4 TYPICAL EXISTING PULL STATION TO BE DEMOLISHED. SEE SPECIFICATIONS FOR ADDITIONAL INFORMATION.
- FD5 TYPICAL EXISTING AUDIOVISUAL NOTIFICATION DEVICE TO BE DEMOLISHED. SEE SPECIFICATIONS FOR ADDITIONAL INFORMATION.
- FD6 TYPICAL EXISTING SMOKE DETECTOR TO BE DEMOLISHED. SEE SPECIFICATIONS FOR ADDITIONAL INFORMATION.
- FD7 INFRASTRUCTURE FOR EXISTING INITIATION DEVICE CIRCUIT TO BE DEMOLISHED AFTER NEW INITIATION DEVICE CIRCUIT IS INSTALLED AND ACTIVE. SEE SPECIFICATIONS FOR ADDITIONAL INFORMATION.
- FD8 INFRASTRUCTURE FOR EXISTING NOTIFICATION APPLICATION CIRCUIT TO BE DEMOLISHED AFTER NEW NOTIFICATION DEVICE CIRCUIT IS INSTALLED AND ACTIVE. SEE SPECIFICATIONS FOR ADDITIONAL INFORMATION.
- FD9 TYPICAL EXISTING TAMPERSwitch TO BE DEMOLISHED. SEE SPECIFICATIONS FOR ADDITIONAL INFORMATION.
- FD10 TYPICAL EXISTING FLOW SWITCH TO BE DEMOLISHED. SEE SPECIFICATIONS FOR ADDITIONAL INFORMATION.
- FD11 EXISTING SMOKE DETECTOR IN LAUNDRY ROOM ON ODD NUMBERED FLOORS TO BE DEMOLISHED. SEE SPECIFICATIONS FOR ADDITIONAL INFORMATION.
- FD12 EXISTING SMOKE DETECTOR IN ELECTRICAL ROOM ON EVERY FLOOR TO BE DEMOLISHED. SEE SPECIFICATIONS FOR ADDITIONAL INFORMATION.
- FD13 EXISTING FIRE ALARM INFRASTRUCTURE CONSISTS OF STACKED ELECTRICAL ROOMS AT THIS LOCATION ON EACH FLOOR CONTAINING 1" CONDUITS WITH ACCESSIBLE JUNCTION BOXES.

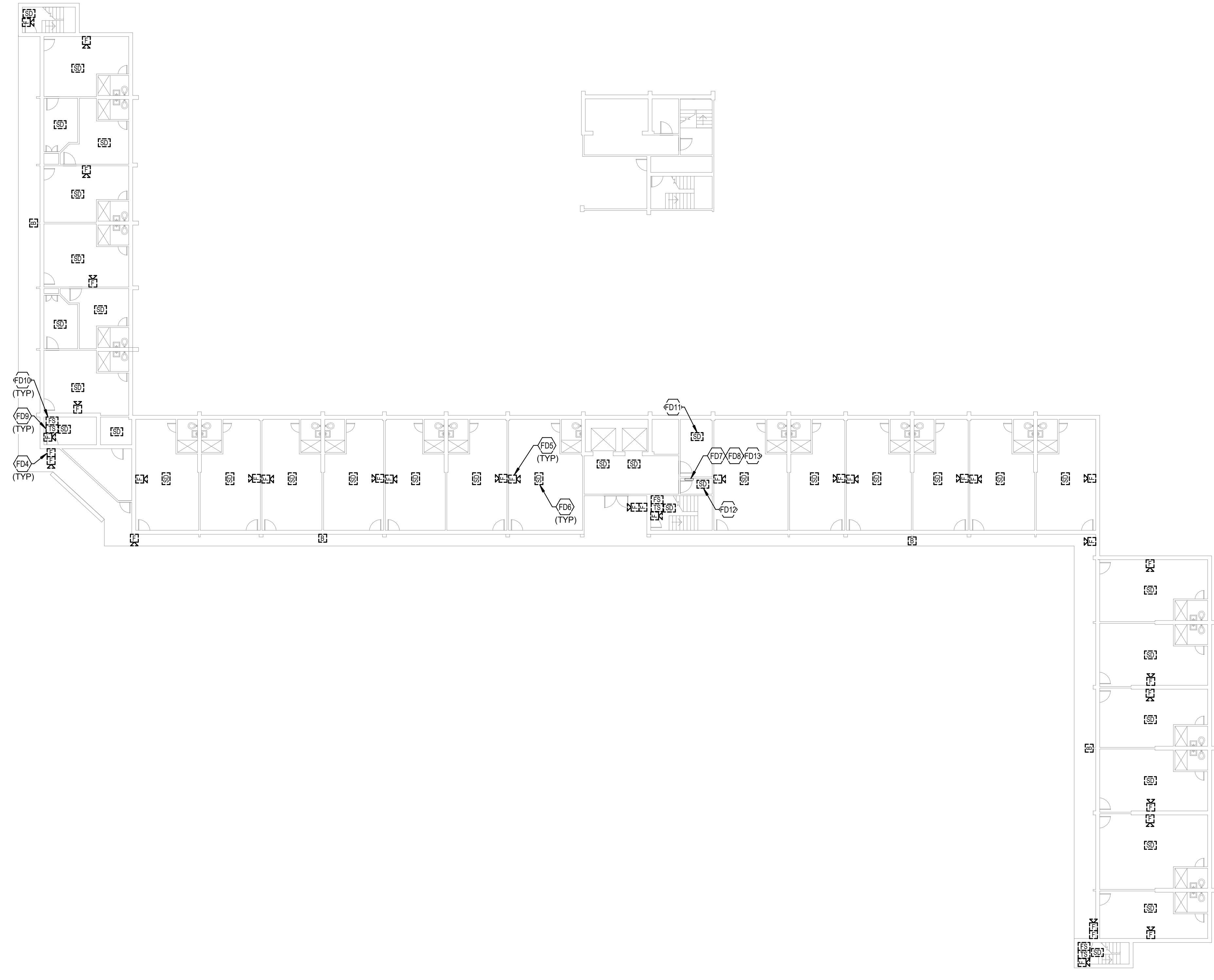

TYPICAL FLOOR 8-12 FIRE ALARM
DEMOLITION PLAN - BUILDING A



FIRE ALARM SHEET LIST	
SHEET NUMBER	SHEET NAME
FAA11	FIRST FLOOR FIRE ALARM DEMOLITION PLAN - BUILDING A
FAA12	TYPICAL FLOOR FIRE ALARM DEMOLITION PLAN - BUILDING A
FAA13	TYPICAL FLOOR 8-12 FIRE ALARM DEMOLITION PLAN - BUILDING A
FAA21	FIRST FLOOR FIRE ALARM NEW WORK PLAN - BUILDING A
FAA22	TYPICAL FLOOR FIRE ALARM NEW WORK PLAN - BUILDING A
FAA23	TYPICAL FLOOR 8-12 FIRE ALARM NEW WORK PLAN - BUILDING A
FAB10	BASEMENT FIRE ALARM DEMOLITION PLAN - BUILDING B
FAB11	FIRST FLOOR FIRE ALARM DEMOLITION PLAN - BUILDING B
FAB12	TYPICAL FLOOR FIRE ALARM DEMOLITION PLAN - BUILDING B
FAB20	BASEMENT FIRE ALARM NEW WORK PLAN - BUILDING B
FAB21	FIRST FLOOR FIRE ALARM NEW WORK PLAN - BUILDING B
FAB22	TYPICAL FLOOR FIRE ALARM NEW WORK PLAN - BUILDING B
FAC11	FIRST FLOOR FIRE ALARM DEMOLITION PLAN - BUILDING C
FAC12	SECOND FLOOR FIRE ALARM DEMOLITION PLAN - BUILDING C
FAC13	TYPICAL FLOOR 3-18 FIRE ALARM DEMOLITION PLAN - BUILDING C
FAC21	FIRST FLOOR FIRE ALARM NEW WORK PLAN - BUILDING C
FAC22	SECOND FLOOR FIRE ALARM NEW WORK PLAN - BUILDING C
FAC23	TYPICAL FLOOR 3-18 FIRE ALARM NEW WORK PLAN - BUILDING C
FAD01	FIRE ALARM DETAILS
FAD02	FIRE ALARM RISER DIAGRAM

ELECTRICAL GENERAL NOTES:

- A. EACH CONTRACTOR, PROPOSER, SUPPLIER AND/OR MANUFACTURER SHALL REFER TO ALL DOCUMENTS PERTAINING TO THIS PROJECT AND COORDINATE ACCORDINGLY SO AS TO ENSURE ADEQUACY OF FIT, COMPLIANCE WITH SPECIFICATIONS, PROPER VOLTAGE AND CURRENT CHARACTERISTICS TO AVOID CONFLICT WITH ANY OTHER BUILDINGS SYSTEMS. VERIFY SAME WITH SHOP DRAWINGS.
- B. IT IS THE CONTRACTOR'S RESPONSIBILITY TO REVIEW ALL PLANS AND SPECIFICATIONS FOR A COMPLETE UNDERSTANDING OF THE PROJECT REQUIREMENTS.
- C. WORK SHALL BE IN ACCORDANCE WITH THE LATEST EDITION OF ALL LOCAL, STATE, AND NATIONAL CODES, INCLUDING BUT NOT LIMITED TO NFPA 70 (NEC), NFPA 72, INTERNATIONAL BUILDING CODES, ETC.
- D. ALL OFFSETS, TURNS, FITTINGS, TRIM, DETAIL, ETC. MAY NOT BE INDICATED, BUT SHALL BE PROVIDED AS REQUIRED.
- E. ADVISE THE ENGINEER OF ANY CONFLICTS, ERRORS, OMISSIONS, ETC. AT LEAST TEN DAYS PRIOR TO BID DATE, TO ALLOW CLARIFICATION BY WRITTEN ADDENDUM.
- F. WHERE CONFLICTS ARE FOUND BETWEEN DRAWINGS, DETAILS, OR SPECIFICATIONS, THE MORE STRINGENT REQUIREMENT SHALL APPLY. NOTIFY ARCHITECT OF DISCREPANCY IN WRITING.
- G. DEVIATION FROM SPECIFICATIONS OR PLANS REQUIRES PRIOR WRITTEN APPROVAL FROM THE ENGINEERS AND MUST BE SUBMITTED IN WRITING NO LATER THAN TEN DAYS PRIOR TO THE BID DATE.
- H. MOUNTING HEIGHTS FOR WALL MOUNTED DEVICES INDICATED ABOVE FINISHED FLOOR ARE TO CENTER OF DEVICE UNO. MOUNTING HEIGHTS TO CEILING SUSPENDED DEVICES ARE TO BOTTOM OF DEVICE UNO. MOUNTING HEIGHTS TO COMPLY WITH IEC ANSI 117.1-2009 AND ALL ADA REQUIREMENTS.
- I. INSTALL EQUIPMENT, MATERIALS, ETC. IN STRICT ACCORDANCE WITH MANUFACTURER'S RECOMMENDATIONS AND DIRECTIONS. IF IN CONFLICT WITH THE DESIGN INDICATED IN CONTRACT DOCUMENTS, ADVISE THE ENGINEER PRIOR TO INSTALLATION FOR CLARIFICATION.
- J. ALL SYSTEMS, EQUIPMENT AND MATERIALS ARE TO BE INSTALLED IN A NEAT AND WORKMANLIKE MANNER. WORK NOT MEETING THIS CRITERION SHALL BE REMOVED AND REINSTALLED SATISFACTORILY. FINAL DETERMINATION OF THE ACCEPTABILITY OF THE QUALITY OF WORK RESIDES WITH THE ENGINEER.
- K. ALL WORK, MATERIALS, EQUIPMENT, ETC. SHALL BE FULLY GUARANTEED FOR ONE FULL CALENDAR YEAR FROM THE DATE OF FINAL COMPLETION AS DOCUMENTED BY THE ENGINEER, UNLESS LONGER WARRANTY PERIODS FOR EQUIPMENT ARE SPECIFIED.
- L. UNLESS OTHERWISE SPECIFIED OR INDICATED, ALL EQUIPMENT AND/OR MATERIALS WITHIN OCCUPIED SPACES OR EXPOSED TO VIEW ON THE BUILDING EXTERIOR SHALL BE PRIMED AND FINISHED SO AS TO COMPLEMENT ADJACENT SURFACE, UNLESS OTHERWISE NOTED. COORDINATE WORK AND COLORS WITH ARCHITECT.
- M. THE CONTRACTOR IS RESPONSIBLE FOR ALL UTILITY COMPANY FEES, CASH CONTRIBUTIONS OR OTHER COSTS THAT THE UTILITY COMPANY MAY REQUIRE TO COMPLETE THEIR WORK. (ELECTRIC, TELEPHONE, TELEVISION, DATA, ETC.).
- N. PROVIDE DETAILED SHOP DRAWINGS TO ENGINEER PRIOR TO PURCHASING OR INSTALLING ANY EQUIPMENT.
- O. DEVIATIONS IN SIZES, CAPACITIES, FIT, FINISH, ETC. FOR EQUIPMENT FROM THAT PRIME SPECIFIED SHALL BE THE RESPONSIBILITY OF THE PURCHASER OF THAT EQUIPMENT. ANY PROVISIONS REQUIRED TO ACCOMMODATE A DEVIATION, WHETHER APPROVED BY THE ENGINEER OR NOT, SHALL BE THE RESPONSIBILITY OF THE PURCHASER.
- P. THE CONSTRUCTION MANAGER, GENERAL CONTRACTOR, OR WHOMEVER HOLDS THE PRIME CONTRACT(S) FOR THIS CONSTRUCTION IS RESPONSIBLE FOR THE COORDINATION, APPEARANCE, SCHEDULING AND TIMELINESS OF THE WORK OF ALL TRADES, CONTRACTORS, SUPPLIERS, INSTALLERS, ETC. POOR OR UNTIMELY WORK ON THE PART OF ANY SUBCONTRACTOR SHALL BE RESOLVED BY THE PARTY WHO ENGAGED THEM ON THIS PROJECT.
- Q. ALL ELECTRICAL COMPONENTS OR EQUIPMENT SHALL BE LISTED AND LABELED BY UNDERWRITER'S LABORATORIES OR OTHER APPROVED LISTING AGENCY. APPROVAL AND LABELING OF INDIVIDUAL COMPONENTS ON AN ASSEMBLY IS NOT ACCEPTABLE AS MEETING THIS REQUIREMENT. UNLESS WAIVED BY THE ENGINEER IN WRITING.
- R. ALL WIRING SYSTEMS SHALL BE INSTALLED WITH A MINIMUM OF SPICES. CONDUCTORS, WHETHER SINGLE OR MULTI-PAIR, SHALL BE INSTALLED CONTINUOUS INsofar AS POSSIBLE FROM TERMINAL POINT TO TERMINAL POINT.
- S. NO CONDUIT, SUPPORTS, ETC. SHALL BE RUN THROUGH ACCESS CLEARANCES OF EQUIPMENT BY OTHER TRADES (I.E. VAV BOXES), COORDINATE WITH ALL TRADES PRIOR TO CONSTRUCTION.
- T. ALL CONTRACTORS SHALL EXERCISE EXTREME CARE IN THE COURSE OF THEIR WORK SO AS TO ENSURE THAT THEY DO NOT INTERRUPT ANY EXISTING SERVICE OR SUB-SERVICE FOR SAFETY PURPOSES. PAY PARTICULAR ATTENTION TO THIS PRECAUTION RELATIVE TO NATURAL GAS AND ELECTRICAL LINES. VERIFY THE LOCATION, SIZE, TYPE, ETC. OF EACH UNDERGROUND OR OVERHEAD UTILITY. ALL WORK SHALL BE PERFORMED IN ACCORDANCE WITH ALL FEDERAL, STATE AND/OR LOCAL RULES, REGULATIONS, STANDARD AND SAFETY REQUIREMENTS. UTILITIES SHALL BE INSTALLED IN ACCORDANCE WITH THE APPLICABLE MUNICIPALITY OR UTILITY COMPANY STANDARDS. IN ALL CASES, THE MOST STRINGENT REQUIREMENT SHALL APPLY.
- U. ALL SUPPORTS FOR EQUIPMENT, DEVICES OR FIXTURES SHALL BE UNIQUE, DIRECTLY FROM THE BUILDING STRUCTURE. DO NOT SUPPORT WORK FROM OTHER TRADES EQUIPMENT OR SUPPORTS WITHOUT WRITTEN PERMISSION FROM THE ENGINEER AND CONSENT OF THE OTHER TRADE, IN WRITING.
- V. WHERE INTERRUPTING AN EXISTING UTILITY OR SERVICE DELIBERATELY OR ACCIDENTALLY, THE RESPONSIBLE CONTRACTOR SHALL WORK CONTINUOUSLY AS NEEDED TO RESTORE SAME, PROVIDING PREMIUM TIME AS NEEDED.
- W. ALL WORK SHALL BE CONCEALED UNLESS SPECIFICALLY INDICATED TO BE EXPOSED, OR REQUIRED TO BE EXPOSED. IF IN DOUBT, CONTACT THE ENGINEER FOR CLARIFICATIONS PRIOR TO INSTALLING ANY SUCH WORK.
- X. INTERRUPTION OF ANY EXISTING SERVICES SHALL BE COORDINATED WITH THE OWNER, GENERAL CONTRACTOR, UTILITY COMPANY AS NECESSARY, AND THE ARCHITECT, AT LEAST TWO WEEKS IN ADVANCE OF ANTICIPATED INTERRUPTION. A SCHEDULE FOR THESE OUTAGES SHALL BE DEVELOPED AND AGREED UPON BETWEEN THE PARTIES MENTIONED TO AVOID UNNECESSARY INCONVENIENCE TO THE OWNER OR ANY AFFECTED PARTY. NOTIFY THE UTILITY COMPANY OF ANY ANTICIPATED SERVICES REQUIRED TWO WEEKS IN ADVANCE. IN WRITING. IF UTILITY COMPANY REQUIRES A LONGER NOTIFICATION PERIOD, SO PROVIDE.
- Y. JUNCTION BOXES LOCATED ABOVE ACCESSIBLE CEILINGS SHALL BE LOCATED NO MORE THAN 36" ABOVE CEILING LEVEL. LABEL EACH BOX IN AREA OF WORK WITH A PERMANENT MARKER OR IN ACCORDANCE WITH SPECIFICATIONS, WHICHEVER IS MORE STRINGENT.
- Z. ALL MATERIALS FURNISHED AND ALL WORK INSTALLED SHALL COMPLY WITH THE CURRENT EDITION OF THE NATIONAL ELECTRICAL CODES, NATIONAL FIRE CODES OF THE NATIONAL FIRE PROTECTION ASSOCIATION, THE REQUIREMENTS OF LOCAL UTILITY COMPANIES, AND WITH THE REQUIREMENTS OF ALL GOVERNMENTAL AGENCIES OR DEPARTMENTS HAVING JURISDICTION. IF ANY CONFLICTS OR DISCREPANCIES OCCUR THE MOST STRINGENT SHALL APPLY.
- AA. DO NOT SCALE FROM DRAWINGS, AS PRINTING DISTORTS SCALE. WORK SHALL BE Laid OUT FROM DIMENSIONED DRAWINGS, OR DIMENSIONS SUPPLIED TO THE CONTRACTOR.
- BB. CONTRACTOR TO PROVIDE WIRE MOLD FOR ALL NEW DEVICES. CONTRACTOR TO UTILIZE PRE-FINISHED WIRE MOLD.
- CC. ALL CABLING ABOVE ACCESSIBLE CEILINGS SHALL BE NEATLY DRESSED AND MANAGED USING A HOOKS.
- DD. IN MECHANICAL SPACES WHERE FUEL-BURNING APPLIANCES ARE PRESENT (E.G. BOILERS FOR HEAT AND DOMESTIC WATER), PROVIDE CEILING MOUNTED CARBON MONOXIDE DETECTORS IN THAT SPACE TO MONITOR ANY LEAKAGE FROM THE SYSTEM.

TAGGED NOTES

- F1 PROVIDE NEW FIRE ALARM CONTROL PANEL (FACP) IN THIS LOCATION. SEE SPECIFICATIONS FOR ADDITIONAL INFORMATION. COORDINATE EXACT LOCATION PRIOR TO ROUGH-IN.
- F4 PROVIDE NEW REMOTE ANNUNCIATOR PANEL IN VESTIBULE FOR FIREFIGHTER USE. SEE SPECIFICATIONS FOR ADDITIONAL INFORMATION.
- F5 TYPICAL: PROVIDE NEW FIREFIGHTER PHONE OUTLET AT THIS LOCATION. SEE SPECIFICATIONS FOR ADDITIONAL INFORMATION.
- F6 TYPICAL: PROVIDE NEW PULL STATION AT THIS LOCATION. SEE SPECIFICATIONS FOR ADDITIONAL INFORMATION.
- F7 TYPICAL: PROVIDE NEW AUDIO/VISUAL NOTIFICATION DEVICE AT THIS LOCATION. SEE SPECIFICATIONS FOR ADDITIONAL INFORMATION.
- F8 TYPICAL: PROVIDE NEW SMOKE DETECTOR AT THIS LOCATION. SEE SPECIFICATIONS FOR ADDITIONAL INFORMATION.
- F9 TYPICAL: PROVIDE NEW TAMPER SWITCH AT THIS LOCATION. SEE SPECIFICATIONS FOR ADDITIONAL INFORMATION.
- F10 TYPICAL: PROVIDE NEW FLOW SWITCH AT THIS LOCATION. SEE SPECIFICATIONS FOR ADDITIONAL INFORMATION.
- F20 PROVIDE NEW FIRE ALARM ANNUNCIATOR PANELS IN SECURITY GUARD SHACK. REUSE EXISTING PATHWAYS TO CONNECT EACH BUILDING TO ITS APPROPRIATE ANNUNCIATOR PANEL. EXISTING ANNUNCIATOR PANELS IN GUARD SHACK TO BE DEMOLISHED ONCE NEW ANNUNCIATOR PANELS ARE IN PLACE AND FUNCTIONAL.
- F21 PROVIDE NEW FIRE ALARM CONNECTION FROM BUILDING A TO BUILDING B THROUGH UNDERGROUND TUNNEL. REUSE EXISTING ROUTE UNDERGROUND TO CONNECT BUILDINGS. EXISTING SYSTEM TO REMAIN FUNCTIONAL AND IN PLACE UNTIL NEW SYSTEM IS OPERATIONAL.
- F22 PROVIDE NEW FIRE ALARM CONNECTION FROM BUILDING A TO BUILDING C THROUGH UNDERGROUND TUNNEL. REUSE EXISTING ROUTE UNDERGROUND TO CONNECT BUILDINGS. EXISTING SYSTEM TO REMAIN FUNCTIONAL AND IN PLACE UNTIL NEW SYSTEM IS OPERATIONAL.

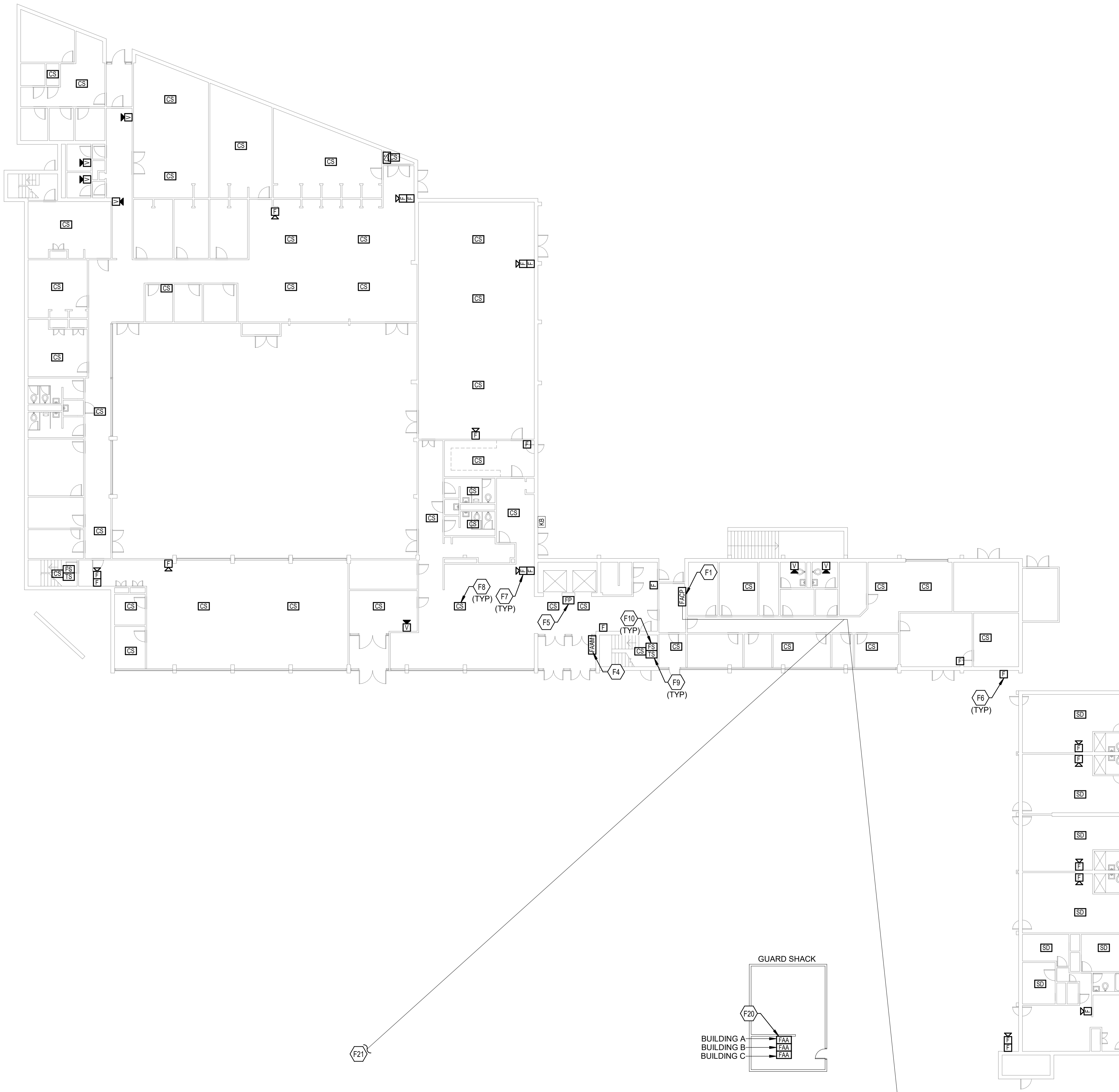

FIRST FLOOR FIRE ALARM NEW WORK PLAN - BUILDING A

SCALE: 1/16" = 1'-0"

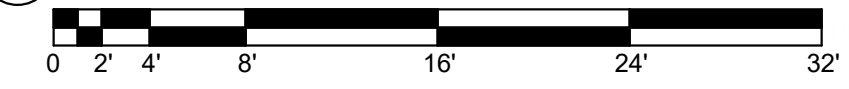

FIRE ALARM SHEET LIST	
SHEET NUMBER	SHEET NAME
FAA11	FIRST FLOOR FIRE ALARM DEMOLITION PLAN - BUILDING A
FAA12	TYPICAL FLOOR FIRE ALARM DEMOLITION PLAN - BUILDING A
FAA13	TYPICAL FLOOR 8-12 FIRE ALARM DEMOLITION PLAN - BUILDING A
FAA21	FIRST FLOOR FIRE ALARM NEW WORK PLAN - BUILDING A
FAA22	TYPICAL FLOOR FIRE ALARM NEW WORK PLAN - BUILDING A
FAA23	TYPICAL FLOOR 8-12 FIRE ALARM NEW WORK PLAN - BUILDING A
FAB10	BASEMENT FIRE ALARM DEMOLITION PLAN - BUILDING B
FAB11	FIRST FLOOR FIRE ALARM DEMOLITION PLAN - BUILDING B
FAB12	TYPICAL FLOOR FIRE ALARM DEMOLITION PLAN - BUILDING B
FAB20	BASEMENT FIRE ALARM NEW WORK PLAN - BUILDING B
FAB21	FIRST FLOOR FIRE ALARM NEW WORK PLAN - BUILDING B
FAB22	TYPICAL FLOOR FIRE ALARM NEW WORK PLAN - BUILDING B
FAC11	FIRST FLOOR FIRE ALARM DEMOLITION PLAN - BUILDING C
FAC12	SECOND FLOOR FIRE ALARM DEMOLITION PLAN - BUILDING C
FAC13	TYPICAL FLOOR 3-18 FIRE ALARM DEMOLITION PLAN - BUILDING C
FAC21	FIRST FLOOR FIRE ALARM NEW WORK PLAN - BUILDING C
FAC22	SECOND FLOOR FIRE ALARM NEW WORK PLAN - BUILDING C
FAC23	TYPICAL FLOOR 3-18 FIRE ALARM NEW WORK PLAN - BUILDING C
FAD01	FIRE ALARM DETAILS
FAD02	FIRE ALARM RISER DIAGRAM

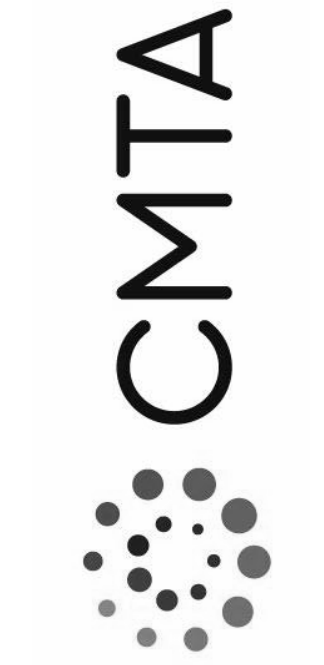
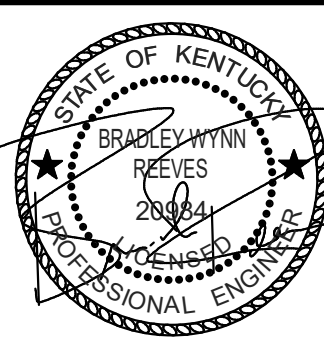

FIRST FLOOR FIRE ALARM NEW WORK PLAN - BUILDING A

JOB NO.	2068XXLF21
DATE	05/17/2022
DRAWN	WT
CHECKED	MS

COPYRIGHT © 2022 SHERMAN CARTER BARNHART ARCHITECTS PLLC

REVISIONS		
No.	Description	Date
1	Addendum #3	06/08/22

SHEET

FAA21

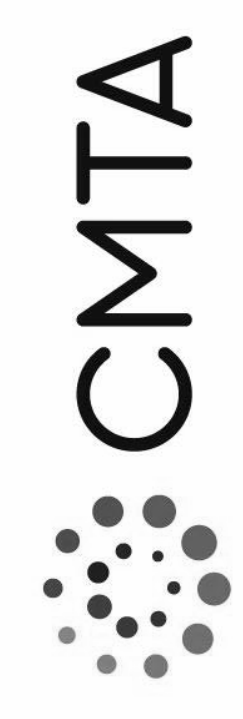

TYPICAL FLOOR FIRE ALARM NEW
WORK PLAN - BUILDING A

JOB NO.	2068XXLF21
DATE	05/17/2022
DRAWN	WT
CHECKED	MS

COPYRIGHT © 2022
SHERMAN CARTER BARNHART
ARCHITECTS PLLC

REVISIONS		
No.	Description	Date

SHEET
FAA22

TAGGED NOTES

- F5 TYPICAL: PROVIDE NEW FIREFIGHTER PHONE OUTLET AT THIS LOCATION. SEE SPECIFICATIONS FOR ADDITIONAL INFORMATION.
- F6 TYPICAL: PROVIDE NEW PULL STATION AT THIS LOCATION. SEE SPECIFICATIONS FOR ADDITIONAL INFORMATION.
- F7 TYPICAL: PROVIDE NEW AUDIO/VISUAL NOTIFICATION DEVICE AT THIS LOCATION. SEE SPECIFICATIONS FOR ADDITIONAL INFORMATION.
- F8 TYPICAL: PROVIDE NEW SMOKE DETECTOR AT THIS LOCATION. SEE SPECIFICATIONS FOR ADDITIONAL INFORMATION.
- F9 TYPICAL: PROVIDE NEW TAMPER SWITCH AT THIS LOCATION. SEE SPECIFICATIONS FOR ADDITIONAL INFORMATION.
- F10 TYPICAL: PROVIDE NEW FLOW SWITCH AT THIS LOCATION. SEE SPECIFICATIONS FOR ADDITIONAL INFORMATION.
- F11 PROVIDE NEW SMOKE DETECTOR IN LAUNDRY ROOM ON ODD NUMBERED FLOORS. SEE SPECIFICATIONS FOR ADDITIONAL INFORMATION.
- F12 PROVIDE NEW SMOKE DETECTOR IN ELECTRICAL ROOM ON EVERY FLOOR. SEE SPECIFICATIONS FOR ADDITIONAL INFORMATION.

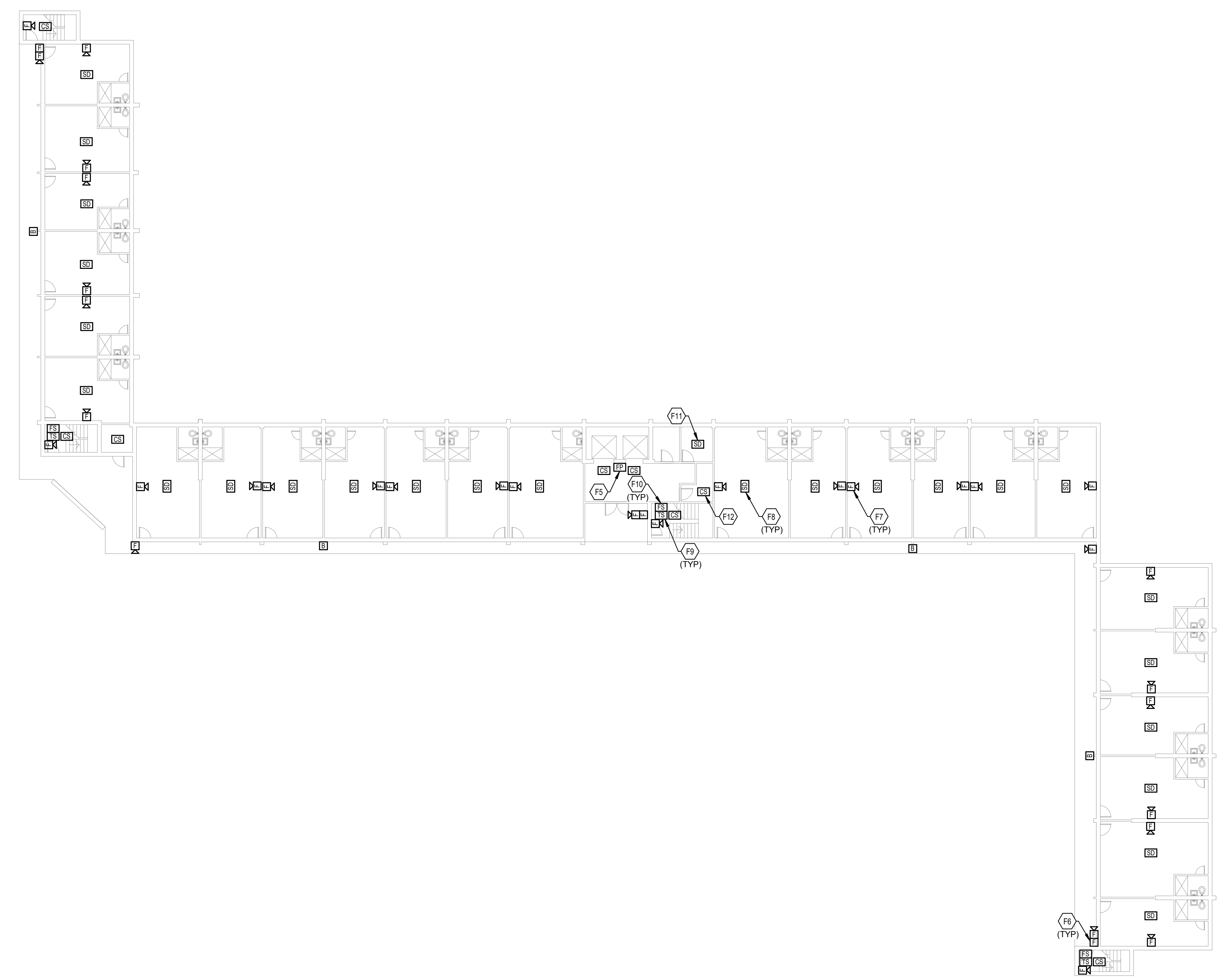

TYPICAL FLOOR FIRE ALARM NEW WORK
PLAN - BUILDING A

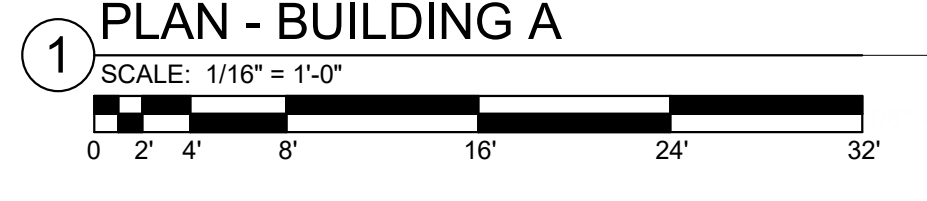

FIRE ALARM SHEET LIST	
SHEET NUMBER	SHEET NAME
FAA11	FIRST FLOOR FIRE ALARM DEMOLITION PLAN - BUILDING A
FAA12	TYPICAL FLOOR FIRE ALARM DEMOLITION PLAN - BUILDING A
FAA13	TYPICAL FLOOR 8-12 FIRE ALARM DEMOLITION PLAN - BUILDING A
FAA21	FIRST FLOOR FIRE ALARM NEW WORK PLAN - BUILDING A
FAA22	TYPICAL FLOOR FIRE ALARM NEW WORK PLAN - BUILDING A
FAA23	TYPICAL FLOOR 8-12 FIRE ALARM NEW WORK PLAN - BUILDING A
FAB10	BASEMENT FIRE ALARM DEMOLITION PLAN - BUILDING B
FAB11	FIRST FLOOR FIRE ALARM DEMOLITION PLAN - BUILDING B
FAB12	TYPICAL FLOOR FIRE ALARM DEMOLITION PLAN - BUILDING B
FAB20	BASEMENT FIRE ALARM NEW WORK PLAN - BUILDING B
FAB21	FIRST FLOOR FIRE ALARM NEW WORK PLAN - BUILDING B
FAB22	TYPICAL FLOOR FIRE ALARM NEW WORK PLAN - BUILDING B
FAC11	FIRST FLOOR FIRE ALARM DEMOLITION PLAN - BUILDING C
FAC12	SECOND FLOOR FIRE ALARM DEMOLITION PLAN - BUILDING C
FAC13	TYPICAL FLOOR 3-18 FIRE ALARM DEMOLITION PLAN - BUILDING C
FAC21	FIRST FLOOR FIRE ALARM NEW WORK PLAN - BUILDING C
FAC22	SECOND FLOOR FIRE ALARM NEW WORK PLAN - BUILDING C
FAC23	TYPICAL FLOOR 3-18 FIRE ALARM NEW WORK PLAN - BUILDING C
FAD01	FIRE ALARM DETAILS
FAD02	FIRE ALARM RISER DIAGRAM

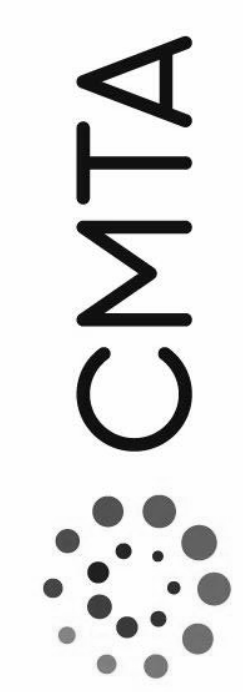
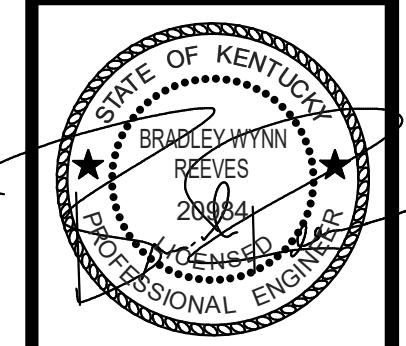

TYPICAL FLOOR 8-12 FIRE ALARM
NEW WORK PLAN - BUILDING A

JOB NO.	2068XXLF21
DATE	05/17/2022
DRAWN	WT
CHECKED	MS

COPYRIGHT © 2022
SHERMAN CARTER BARNHART
ARCHITECTS PLLC

REVISIONS		
No.	Description	Date

SHEET
FAA23

TAGGED NOTES

- F2 PROVIDE INFRASTRUCTURE FOR NEW INITIATION DEVICE CIRCUIT AT THIS LOCATION, RUNNING FROM THIS LOCATION UP TO THE TOP FLOOR AS WELL AS THE FACP LOCATED IN THE NEW IDF ROOM. SEE SPECIFICATIONS FOR ADDITIONAL INFORMATION.
- F3 PROVIDE INFRASTRUCTURE FOR NEW NOTIFICATION APPLIANCE CIRCUIT AT THIS LOCATION, RUNNING FROM THIS LOCATION UP TO THE TOP FLOOR AS WELL AS THE FACP LOCATED IN THE NEW IDF ROOM. SEE SPECIFICATIONS FOR ADDITIONAL INFORMATION.
- F5 TYPICAL: PROVIDE NEW FIREFIGHTER PHONE OUTLET AT THIS LOCATION. SEE SPECIFICATIONS FOR ADDITIONAL INFORMATION.
- F6 TYPICAL: PROVIDE NEW PULL STATION AT THIS LOCATION. SEE SPECIFICATIONS FOR ADDITIONAL INFORMATION.
- F7 TYPICAL: PROVIDE NEW AUDIOVISUAL NOTIFICATION DEVICE AT THIS LOCATION. SEE SPECIFICATIONS FOR ADDITIONAL INFORMATION.
- F8 TYPICAL: PROVIDE NEW SMOKE DETECTOR AT THIS LOCATION. SEE SPECIFICATIONS FOR ADDITIONAL INFORMATION.
- F9 TYPICAL: PROVIDE NEW TAMPER SWITCH AT THIS LOCATION. SEE SPECIFICATIONS FOR ADDITIONAL INFORMATION.
- F10 TYPICAL: PROVIDE NEW FLOW SWITCH AT THIS LOCATION. SEE SPECIFICATIONS FOR ADDITIONAL INFORMATION.
- F11 PROVIDE NEW SMOKE DETECTOR IN LAUNDRY ROOM ON ODD NUMBERED FLOORS. SEE SPECIFICATIONS FOR ADDITIONAL INFORMATION.
- F12 PROVIDE NEW SMOKE DETECTOR IN ELECTRICAL ROOM ON EVERY FLOOR. SEE SPECIFICATIONS FOR ADDITIONAL INFORMATION.

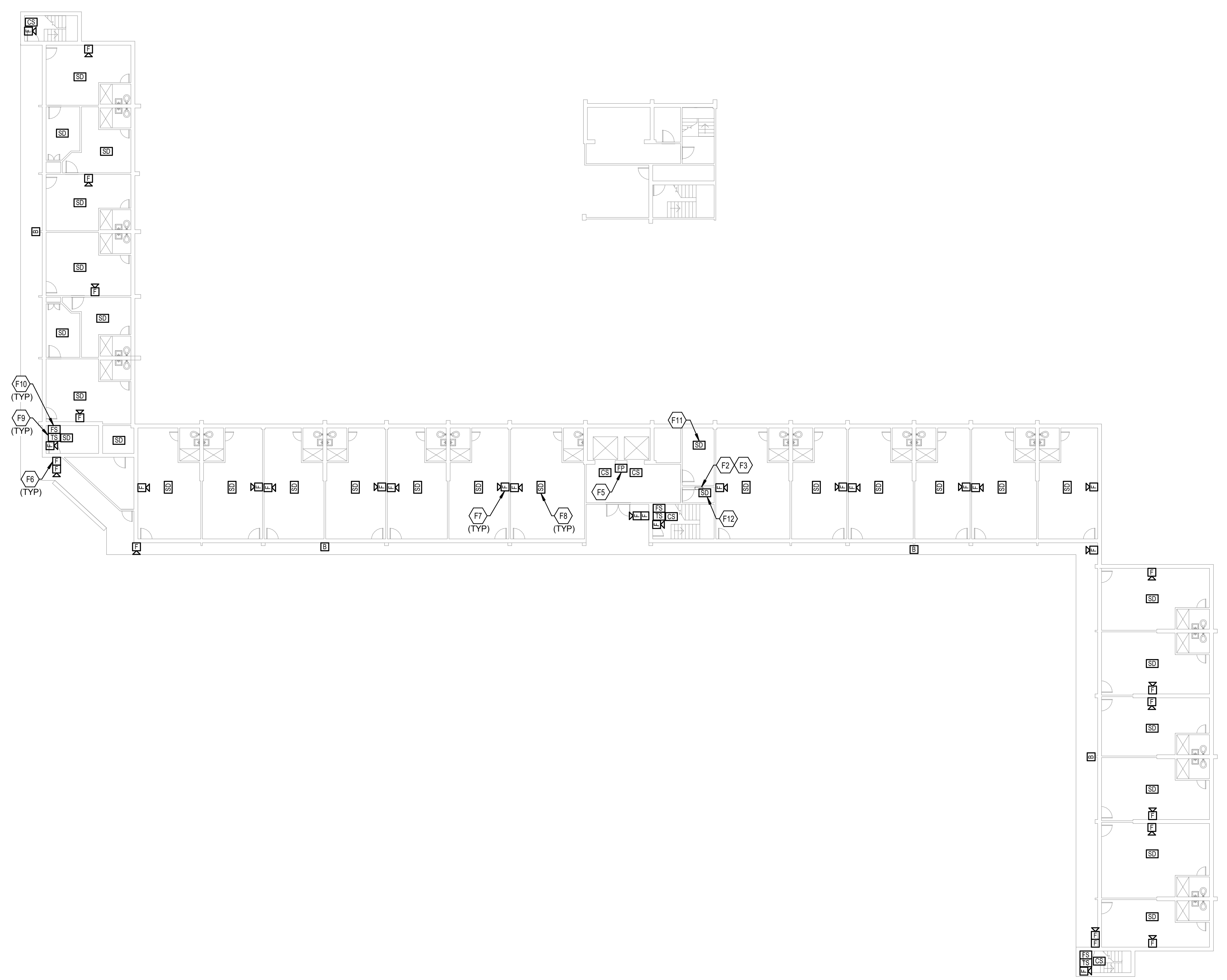

TYPICAL FLOOR 8-12 FIRE ALARM NEW WORK
PLAN - BUILDING A



FIRE ALARM SHEET LIST	
SHEET NUMBER	SHEET NAME
FAA11	FIRST FLOOR FIRE ALARM DEMOLITION PLAN - BUILDING A
FAA12	TYPICAL FLOOR FIRE ALARM DEMOLITION PLAN - BUILDING A
FAA13	TYPICAL FLOOR 8-12 FIRE ALARM DEMOLITION PLAN - BUILDING A
FAA21	FIRST FLOOR FIRE ALARM NEW WORK PLAN - BUILDING A
FAA22	TYPICAL FLOOR FIRE ALARM NEW WORK PLAN - BUILDING A
FAA23	TYPICAL FLOOR 8-12 FIRE ALARM NEW WORK PLAN - BUILDING A
FAB10	BASEMENT FIRE ALARM DEMOLITION PLAN - BUILDING B
FAB11	FIRST FLOOR FIRE ALARM DEMOLITION PLAN - BUILDING B
FAB12	TYPICAL FLOOR FIRE ALARM DEMOLITION PLAN - BUILDING B
FAB20	BASEMENT FIRE ALARM NEW WORK PLAN - BUILDING B
FAB21	FIRST FLOOR FIRE ALARM NEW WORK PLAN - BUILDING B
FAB22	TYPICAL FLOOR FIRE ALARM NEW WORK PLAN - BUILDING B
FAC11	FIRST FLOOR FIRE ALARM DEMOLITION PLAN - BUILDING C
FAC12	SECOND FLOOR FIRE ALARM DEMOLITION PLAN - BUILDING C
FAC13	TYPICAL FLOOR 3-18 FIRE ALARM DEMOLITION PLAN - BUILDING C
FAC21	FIRST FLOOR FIRE ALARM NEW WORK PLAN - BUILDING C
FAC22	SECOND FLOOR FIRE ALARM NEW WORK PLAN - BUILDING C
FAC23	TYPICAL FLOOR 3-18 FIRE ALARM NEW WORK PLAN - BUILDING C
FAD01	FIRE ALARM DETAILS
FAD02	FIRE ALARM RISER DIAGRAM



REVISIONS		
No.	Description	Date
1	Addendum #3	06/08/22

ELECTRICAL FIRE ALARM NOTES

- THE EXTENT OF ALL FIRE ALARM SYSTEM WORK IS INDICATED OR IMPLIED ON THE CONTRACT DRAWINGS.
- FIELD VERIFY THE EXACT NUMBER AND LOCATIONS OF ALL MECHANICALLY RELATED ITEMS (SPRINKLER CONNECTIONS, EXTINGUISHING SYSTEMS, SMOKE DAMPERS, RANGE HOOD SUPPRESSION SYSTEMS, ETC.) AND MAKE CONNECTIONS AS REQUIRED/INDICATED.
- ALL FIRE ALARM STROBE LIGHTS SHALL BE SYNCHRONIZED TO ACCOMMODATE BUILDING STANDARDS AS REQUIRED.
- TAP SPEAKERS TO PROVIDE SUFFICIENT AUDIBILITY FOR AREA SERVED.
- SMOKE DETECTORS SHALL NOT BE LOCATED CLOSER THAN 36" TO SUPPLY, RETURN OR EXHAUST AIR OPENINGS NOR CLOSER THAN 12" TO WALL/CEILING INTERSECTIONS.
- RISER DIAGRAM IS FOR BID PURPOSES ONLY. SYSTEM SHALL BE INSTALLED AND CONNECTED IN ACCORDANCE WITH WIRING DIAGRAMS OBTAINED FROM MANUFACTURER, THAT HAVE BEEN APPROVED BY THE STATE FIRE MARSHAL'S OFFICE OR AUTHORITY HAVING JURISDICTION.
- PROVIDE FIRE ALARM MANUFACTURER WITH LOCATION DESCRIPTIONS FOR ALL FIRE ALARM DEVICES AS SOON AS POSSIBLE AFTER AWARD OF CONTRACT FOR PRE-PROGRAMMING OF FIRE ALARM SYSTEM. COORDINATE DESCRIPTIONS WITH BUILDING OWNER. UTILIZE FINAL ROOM NAMES AND NUMBERS, NOT NAMES AND NUMBERS FROM FLOOR PLANS.
- EACH FIRE ALARM DEVICE SHALL BE LABELED WITH SELF ADHESIVE POLYESTER COATED PRINTED LABELS INDICATING DEVICE ADDRESS AND CIRCUIT PER FIRE ALARM SHOP DRAWINGS.
- PROVIDE CONNECTIONS TO NEW ACCESS CONTROL DOORS TO ALLOW POSITIVE LATCHING AND FREE EGRESS UNDER ALARM CONDITIONS. FIELD VERIFY EXACT REQUIREMENTS PRIOR TO BIDDING.
- PROVIDE ACCESS PANELS AS REQUIRED FOR MAINTENANCE AND TESTING FOR SMOKE DETECTORS LOCATED ABOVE UNACCESSIBLE CEILINGS. COORDINATE SIZE AND LOCATIONS WITH ARCHITECT PRIOR TO INSTALLATION. IF A HARD CEILING IS FIRE RATED, THE ASSOCIATED ACCESS PANEL MUST BE RATED AS WELL.
- PROVIDE APPROVED TESTING AND REQUIRED CERTIFICATION OF SYSTEM COMPONENTS AND PROVE OPERATION OF SYSTEM FOR THE AREA OF WORK WHEN COMPLETE.
- WIRES TO ALL FIRE ALARM DEVICES SHALL BE PER NEC AND MANUFACTURER'S RECOMMENDATIONS.
- ALL NEW DEVICES INDICATED, SUCH AS SMOKE DETECTORS, NOTIFICATION APPLIANCES, ETC., SHALL MATCH AND BE COMPATIBLE WITH EXISTING BUILDING SYSTEM.
- ALL 120V POWER FOR NEW FIRE ALARM SYSTEM COMPONENTS SHALL BE CONNECTED TO EMERGENCY LIFE-SAFETY BRANCH PANELS AS APPLICABLE. PROVIDE ALL NEW POWER CONNECTIONS AS REQUIRED FOR SYSTEM OPERATION.
- PROVIDE A DEDICATED POWER CIRCUIT TO EACH FIRE ALARM EQUIPMENT PANEL OR POWER SUPPLY.
- FIRE ALARM OCP DEVICES SHALL HAVE NON-REMOVABLE LOCKABLE HANDLE PAINTED RED.
- THIS CONTRACTOR SHALL BE RESPONSIBLE FOR OBTAINING ALL BUILDING PERMITS, ELECTRICAL APPROVALS, AND APPROVALS FROM THE STATE OFFICE OF FIRE SAFETY OR AUTHORITY HAVING JURISDICTION (AHS). THIS INCLUDES PREPARING DRAWINGS, CUSHNETS, AND OTHER DOCUMENTATION REQUIRED BY THE AHS OR FIRE ALARM EQUIPMENT MANUFACTURER. A COPY OF THESE REQUIREMENTS SHALL BE OBTAINED FROM AHS. THE DRAWINGS SHALL BE PREPARED AS A FINAL SUBMITTAL AS OUTLINED IN THE SUBMITTAL REQUIREMENTS. ELECTRONIC COPIES OF THESE PLANS REQUIRED FOR THIS PURPOSE MAY BE OBTAINED FROM THE ENGINEER. DRAWINGS THAT ARE REQUIRED FOR APPROVAL SHALL BE FINISHED WITHIN 7 WORKING DAYS OF AWARD OF CONTRACT.
- WRITTEN CERTIFICATION OF ENTIRE FIRE ALARM SYSTEM SHALL BE SUBMITTED TO OWNER & ENGINEER AT CLOSE OF PROJECT.
- A TECHNICAL REPRESENTATIVE OF FIRE ALARM MANUFACTURER SHALL BE PRESENT AT ALL TIMES DURING FIRE ALARM CERTIFICATION.
- CONTRACTOR SHALL MONITOR TROUBLES ON EXISTING PANEL EQUIPMENT. WHERE A TROUBLE IS INDICATED, IT SHALL BE REPORTED TO THE OWNER AND CONSTRUCTION SHALL STOP UNTIL TROUBLE IS RESOLVED UNLESS OTHERWISE INDICATED BY OWNER.
- PROVIDE QUANTITY OF POWER SUPPLIES AND NAC PANELS BASED UPON FINAL SYSTEM DESIGN AND REQUIRED SPARE CAPACITY. LOCATE ADDITIONAL PANELS ADJACENT TO THOSE SHOWN ON PLANS. DO NOT INSTALL ADDITIONAL EQUIPMENT IN OTHER AREAS OF THE PROJECT WITHOUT WRITTEN CONSENT BY THE ENGINEER.
- THE INTENT OF THIS DESIGN IS TO REPLACE THE ENTIRE FIRE ALARM SYSTEMS AND MEDICAL ALERT SYSTEMS AT DOSKER MANOR BUILDINGS A,B,C. IN GENERAL, ALL EXISTING FIRE ALARM DEVICES ARE TO BE REPLACED IN KIND.
- THE INTENT OF TAMPER AND FLOW SWITCH REPLACEMENT IS TO REPLACE THE MONITOR MODULES ONLY, NOT THE TAMPER AND FLOW SWITCHES. CONTRACTOR SHALL VERIFY ALL LOCATIONS WITH FIRE PROTECTION SYSTEM SHOP DRAWINGS.
- EXISTING SMOKE DETECTORS THAT ARE CURRENTLY 120V SINGLE STATIONS ARE TO BE REPLACED WITH SYSTEM SMOKE DETECTORS AND CONNECTED TO THE NEW FIRE ALARM SYSTEM.
- INITIATION AND NOTIFICATION CIRCUITS ARE TO BE RUN IN THE SAME RACEWAY FROM FLOOR TO FLOOR. FIRE ALARM SYSTEM JUNCTION BOXES, BACK BOXES, AND PULL BOXES SHALL BE PAINTED RED.
- CONTRACTOR TO FIELD VERIFY/CONFIRM THE PRESENCE OF SPRINKLERS IN ELEVATOR SHAFTS, AT EACH BUILDING, AND ELEVATOR MACHINE ROOMS. WHERE SPRINKLERS ARE PRESENT, PROVIDE HEAT DETECTORS CONNECTED TO FIRE ALARM SYSTEM AS WELL AS SHUNT TRIP BREAKERS IN THE PANEL SUPPLYING POWER TO THAT LOCATION. IF NO SPRINKLERS ARE PRESENT, PROVIDE SMOKE DETECTORS INTEGRATED INTO THE NEW FIRE ALARM SYSTEM.
- UTILIZING A BLANK COVER PLATE IS ACCEPTABLE FOR NOTIFICATION AND INITIATION DEVICES THAT HAVE BEEN REMOVED FROM WALLS AND CEILINGS. WHERE DEVICES ARE REMOVED FROM THE UNDERSIDE OF CONCRETE FLOOR/CEILING AND HAVE EXISTING WIREMOLD/CONDUIT, REMOVE DEVICE AND ABANDON EXISTING SURFACE MOUNTED WIREMOLD/CONDUIT AND BOXES AND PROVIDE BLANK COVER PLATES ON BOXES.
- CONTRACTOR TO PROVIDE SMOKE DETECTORS IN ALL ELEVATOR MACHINE ROOMS.
- THE STATE WILL REQUIRE THE NEW FIRE ALARM SYSTEM TO BE TESTED FOR ELEVATOR RECALL. CONTRACTOR RESPONSIBLE FOR PULLING PERMITS FOR EACH ELEVATOR, HOOKUPS BY OTIS ELEVATOR IN COORDINATION WITH ORACLE ELEVATOR, PRE-TESTING AND FINAL TESTING WITNESSED BY THE STATE ELEVATOR INSPECTOR.
- THE EXISTING ELEVATORS ARE PART OF THE FIRE ALARM UPGRADE.
- CONTRACTOR TO PROVIDE FIRE ALARM CIRCUITING CALCULATIONS, AT SHOP DRAWINGS, TO ACCOMMODATE ALL ADDITIONAL POWER/CIRCUIT NEEDS.
- THERE ARE NO EXISTING DUCT DETECTORS AT ANY OF THE THREE BUILDINGS.
- CONTRACTOR SHALL INSTALL THE NEW FIRE ALARM SYSTEM IN ITS ENTIRETY, THEN PROCEED WITH REMOVAL OF EXISTING SYSTEM.
- PLENUM RATED FIRE ALARM CABLE AND J-HOOKS ARE ACCEPTABLE ABOVE CEILING.
- WIREMOLD AND WIREMOLD BOXES ARE ACCEPTABLE, UTILIZING SERIES 700 WIREMOLD, PREFINISHED WIREMOLD TO BE USED THROUGHOUT WITH COLOR FROM MANUFACTURER'S STANDARDS TO MATCH ADJACENT.
- THE NEW FIRE ALARM SYSTEM MUST MEET ALL DESIGN CRITERIA IDENTIFIED IN THE DRAWINGS AND SPECIFICATIONS

ELECTRICAL DEMOLITION NOTES

- DOTTED LINES INDICATE ITEMS FOR REMOVAL (UON) AND SOLID HALFTONE LINES INDICATE EXISTING ITEMS TO REMAIN.
- THE CONTRACTOR SHALL MAINTAIN THE CONTINUITY OF EXISTING CIRCUITS THAT CONTAIN DEVICES OR EQUIPMENT THAT ARE TO REMAIN. WHEN DEMOLITION OF AN ELECTRICAL DEVICE (OR CIRCUIT) IS INDICATED ON THE DRAWINGS: THE CONTRACTOR SHALL ENSURE THAT OTHER DEVICES OR EQUIPMENT "UPSTREAM" OR "DOWNSTREAM" ON THE CIRCUITS SHALL REMAIN IN "PRE-DEMOLITION" WORKING ORDER. "LEFT-OVER" CIRCUIT BREAKERS SHALL REMAIN, BE SWITCHED TO OFF POSITION, AND BE LABELED AS SPARES IN THEIR PANELS. PROVIDE NEW TYPEWRITTEN DIRECTORIES FOR ALL PANELS AFFECTED.
- LOCATIONS OF DEVICES, CONNECTIONS, ETC., INDICATED ON THIS DRAWING WERE TAKEN FROM VARIOUS SOURCES. THEY ARE DIAGRAMMATIC ONLY AND ARE SUBJECT TO VARIATION FROM EXISTING CONDITIONS. CERTAIN EXISTING ELEMENTS MAY NOT BE INDICATED AT ALL. THE CONTRACTOR PROPOSING TO DO ANY PART OF THE WORK INDICATED HEREON SHALL VISIT THIS SITE AND DETERMINE TO HIS SATISFACTION THAT THEY MAY COMPLETE ALL WORK REQUIRED FOR THE BID WHICH HE PROPOSES.
- REMOVE ALL ASSOCIATED EXISTING DEVICES FROM WALLS AND CEILINGS AND PROVIDE BLANK COVER PLATE. EXISTING BACKBOXES ARE TO REMAIN.
- COORDINATE DISPOSAL OF ALL FIXTURES, DEVICES, ETC. (INDICATED FOR DEMOLITION) WITH OWNER.
- COORDINATE WITH OTHER TRADES FOR THE REMOVAL AND/OR RELOCATION OF ELECTRICAL DEVICES AND CONNECTIONS ASSOCIATED WITH THEIR EQUIPMENT.
- UNUSED/ABANDONED CONDUCTORS DISCOVERED ABOVE ACCESSIBLE CEILINGS SHALL BE REMOVED IN ACCORDANCE WITH NEC REQUIREMENTS.
- EXISTING ELECTRICAL SYSTEMS IN CONFLICT WITH CONSTRUCTION SHALL BE RELOCATED TO PERMIT INSTALLATION OF DEVICES AND EQUIPMENT SHOWN ON PLANS.
- CONTRACTOR SHALL SEAL ALL EXISTING AND NEW PENETRATIONS OF BUILDING ENVELOPE (EXTERIOR WALLS, ROOF, ETC.) WATER-TIGHT AND AS APPROVED BY ARCHITECT AND ENGINEER. ROOFING SHALL BE RESTORED BY A LICENSED ROOFING CONTRACTOR BASED ON WRITTEN INSTRUCTIONS AND DETAILS FROM ROOFING MANUFACTURER AS REQUIRED TO MAINTAIN ROOF WARRANTY.
- ALL EXISTING PANELS AFFECTED BY THIS CONTRACTOR'S WORK SHALL BE PROVIDED WITH NEW TYPE-WRITTEN PANEL DIRECTORIES AND INSERT SLEEVES. PANEL DIRECTORIES SHALL NOT USE ROOM NAMES OR NUMBERS FROM THESE DRAWINGS. DIRECTORIES SHALL BE DETAILED AND COORDINATED WITH OWNER'S SUITE NUMBERS, FINAL ROOM NUMBERS, IT RACK NAMES, WORKSTATION DESIGNATIONS, ETC. UNUSED BREAKERS SHALL BE IN OFF POSITION.

TAGGED NOTES

- FD4 TYPICAL EXISTING PULL STATION TO BE DEMOLISHED. SEE SPECIFICATIONS FOR ADDITIONAL INFORMATION.
- FD5 TYPICAL EXISTING AUDIO/VISUAL NOTIFICATION DEVICE TO BE DEMOLISHED. SEE SPECIFICATIONS FOR ADDITIONAL INFORMATION.
- FD6 TYPICAL EXISTING SMOKE DETECTOR TO BE DEMOLISHED. SEE SPECIFICATIONS FOR ADDITIONAL INFORMATION.

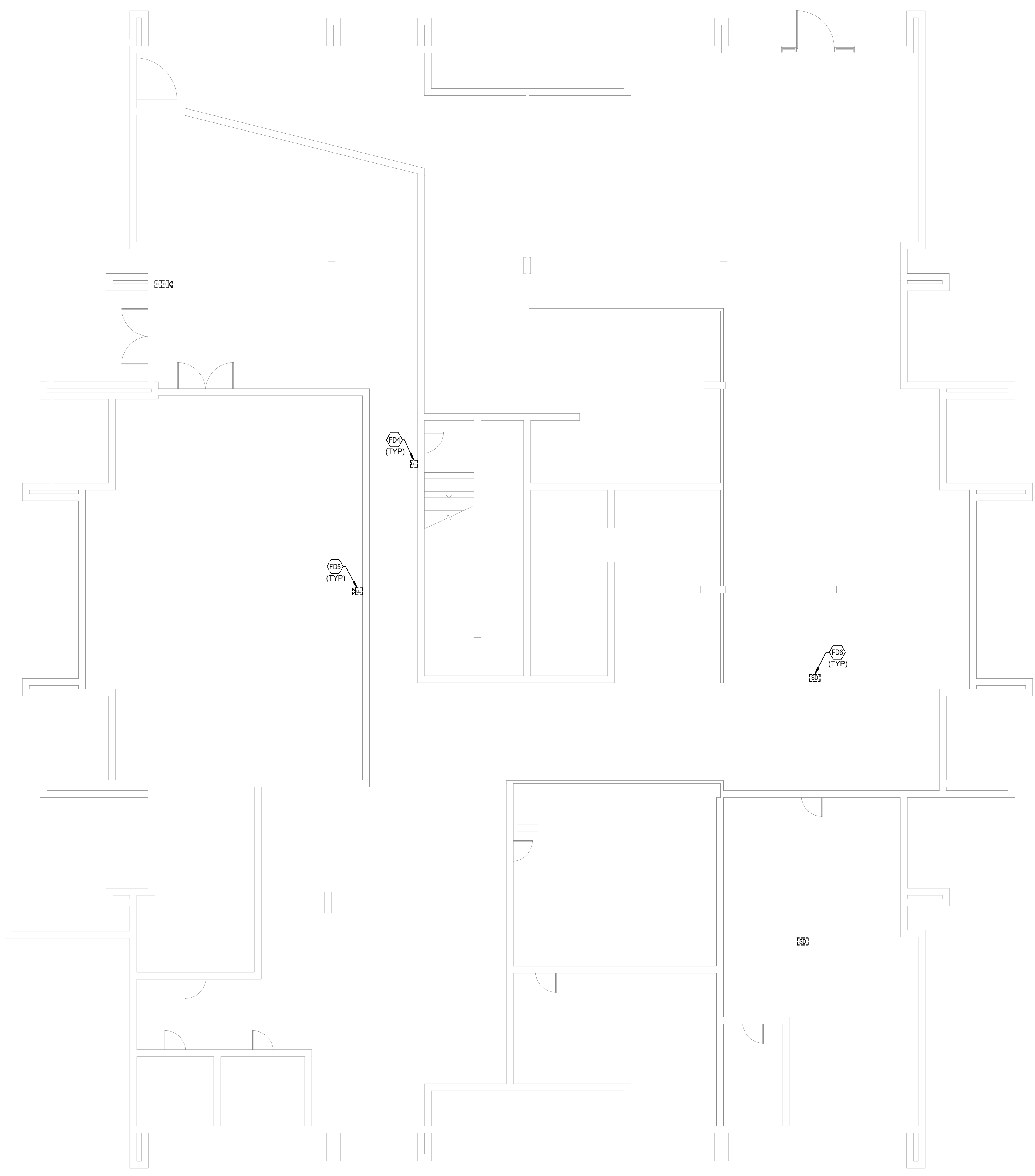

BASEMENT FIRE ALARM DEMOLITION PLAN - BUILDING B

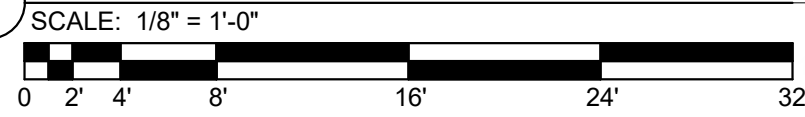

FIRE ALARM SHEET LIST	
SHEET NUMBER	SHEET NAME
FAA11	FIRST FLOOR FIRE ALARM DEMOLITION PLAN - BUILDING A
FAA12	TYPICAL FLOOR FIRE ALARM DEMOLITION PLAN - BUILDING A
FAA13	TYPICAL FLOOR 8-12 FIRE ALARM DEMOLITION PLAN - BUILDING A
FAA21	FIRST FLOOR FIRE ALARM NEW WORK PLAN - BUILDING A
FAA22	TYPICAL FLOOR FIRE ALARM NEW WORK PLAN - BUILDING A
FAA23	TYPICAL FLOOR 8-12 FIRE ALARM NEW WORK PLAN - BUILDING A
FAB10	BASEMENT FIRE ALARM DEMOLITION PLAN - BUILDING B
FAB11	FIRST FLOOR FIRE ALARM DEMOLITION PLAN - BUILDING B
FAB12	TYPICAL FLOOR FIRE ALARM DEMOLITION PLAN - BUILDING B
FAB20	BASEMENT FIRE ALARM NEW WORK PLAN - BUILDING B
FAB21	FIRST FLOOR FIRE ALARM NEW WORK PLAN - BUILDING B
FAB22	TYPICAL FLOOR FIRE ALARM NEW WORK PLAN - BUILDING B
FAC11	FIRST FLOOR FIRE ALARM DEMOLITION PLAN - BUILDING C
FAC12	SECOND FLOOR FIRE ALARM DEMOLITION PLAN - BUILDING C
FAC13	TYPICAL FLOOR 3-18 FIRE ALARM DEMOLITION PLAN - BUILDING C
FAC21	FIRST FLOOR FIRE ALARM NEW WORK PLAN - BUILDING C
FAC22	SECOND FLOOR FIRE ALARM NEW WORK PLAN - BUILDING C
FAC23	TYPICAL FLOOR 3-18 FIRE ALARM NEW WORK PLAN - BUILDING C
FAD01	FIRE ALARM DETAILS
FAD02	FIRE ALARM RISER DIAGRAM

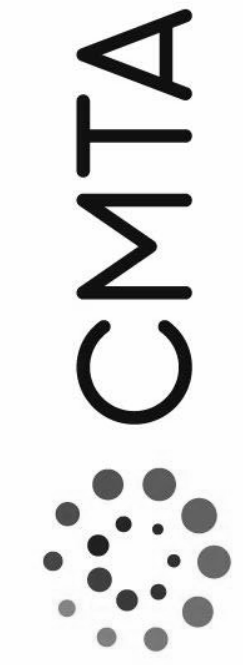

JOB NO.	2068XXLF21
DATE	05/17/2022
DRAWN	WT
CHECKED	MS

COPYRIGHT © 2022
SHERMAN CARTER BARNHART
ARCHITECTS PLLC

REVISIONS		
No.	Description	Date
1	Addendum #3	06/08/22

SHEET

FAB11

- TAGGED NOTES**
- FD1 LOCATION OF EXISTING FACP IN SECURE ENTRY VESTIBULE. EXISTING FIRE ALARM SYSTEM TO STAY ACTIVE DURING NEW FIRE ALARM SYSTEM INSTALLATION. DEMOLISH EXISTING FIRE ALARM CONTROL PANEL WHEN NEW SYSTEM IS STOOD UP AND FUNCTIONING CORRECTLY.
 - FD5 TYPICAL EXISTING AUDIO VISUAL NOTIFICATION DEVICE TO BE DEMOLISHED. SEE SPECIFICATIONS FOR ADDITIONAL INFORMATION.
 - FD6 TYPICAL EXISTING SMOKE DETECTOR TO BE DEMOLISHED. SEE SPECIFICATIONS FOR ADDITIONAL INFORMATION.
 - FD9 TYPICAL EXISTING TAMPER SWITCH TO BE DEMOLISHED. SEE SPECIFICATIONS FOR ADDITIONAL INFORMATION.
 - FD10 TYPICAL EXISTING FLOW SWITCH TO BE DEMOLISHED. SEE SPECIFICATIONS FOR ADDITIONAL INFORMATION.

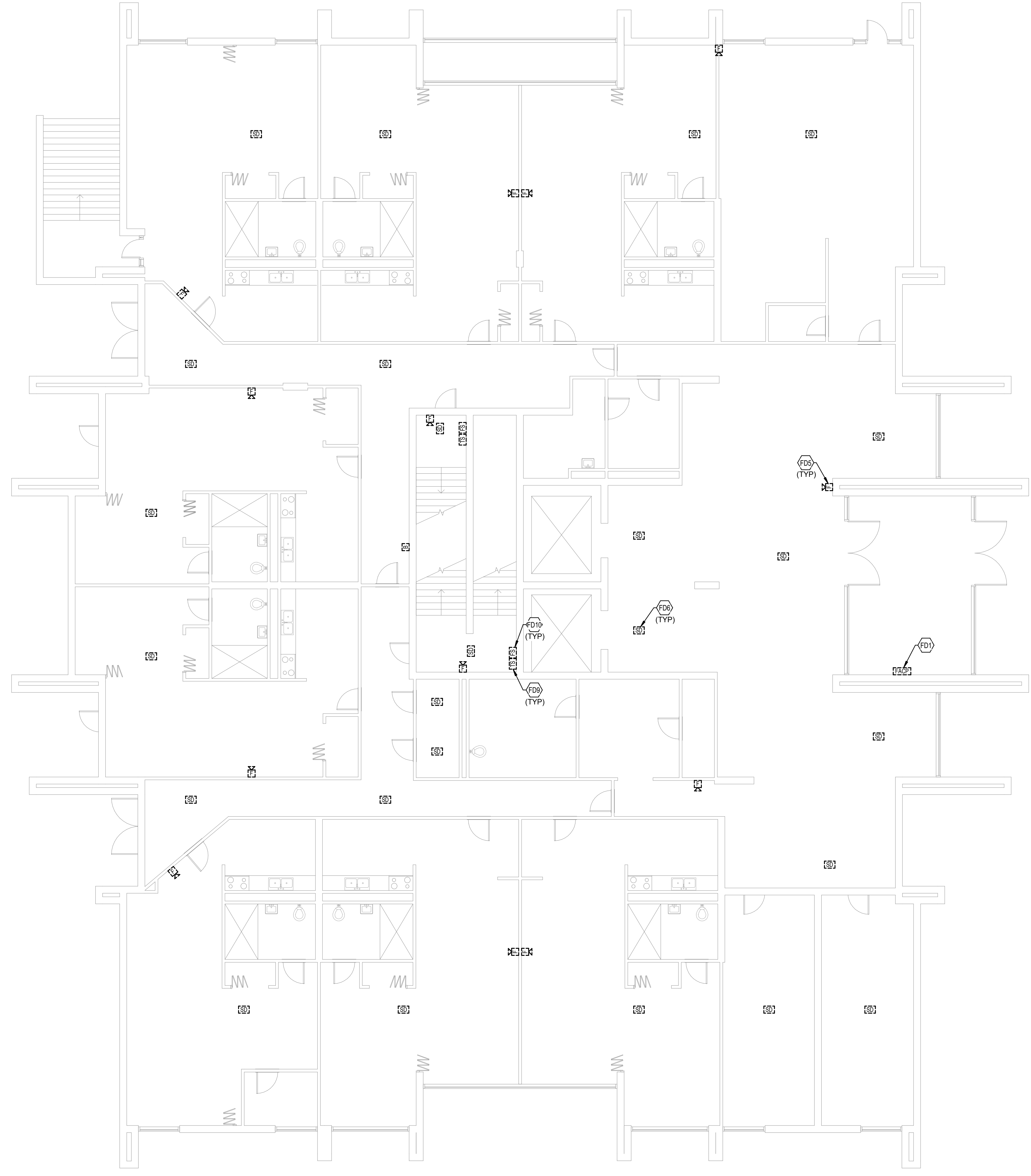

FIRST FLOOR FIRE ALARM DEMOLITION PLAN
- BUILDING B

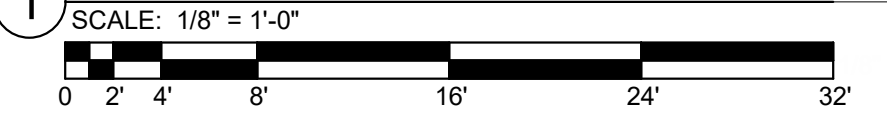

FIRE ALARM SHEET LIST	
SHEET NUMBER	SHEET NAME
FAA11	FIRST FLOOR FIRE ALARM DEMOLITION PLAN - BUILDING A
FAA12	TYPICAL FLOOR FIRE ALARM DEMOLITION PLAN - BUILDING A
FAA13	TYPICAL FLOOR 8-12 FIRE ALARM DEMOLITION PLAN - BUILDING A
FAA21	FIRST FLOOR FIRE ALARM NEW WORK PLAN - BUILDING A
FAA22	TYPICAL FLOOR FIRE ALARM NEW WORK PLAN - BUILDING A
FAA23	TYPICAL FLOOR 8-12 FIRE ALARM NEW WORK PLAN - BUILDING A
FAB10	BASEMENT FIRE ALARM DEMOLITION PLAN - BUILDING B
FAB11	FIRST FLOOR FIRE ALARM DEMOLITION PLAN - BUILDING B
FAB12	TYPICAL FLOOR FIRE ALARM DEMOLITION PLAN - BUILDING B
FAB20	BASEMENT FIRE ALARM NEW WORK PLAN - BUILDING B
FAB21	FIRST FLOOR FIRE ALARM NEW WORK PLAN - BUILDING B
FAB22	TYPICAL FLOOR FIRE ALARM NEW WORK PLAN - BUILDING B
FAC11	FIRST FLOOR FIRE ALARM DEMOLITION PLAN - BUILDING C
FAC12	SECOND FLOOR FIRE ALARM DEMOLITION PLAN - BUILDING C
FAC13	TYPICAL FLOOR 3-18 FIRE ALARM DEMOLITION PLAN - BUILDING C
FAC21	FIRST FLOOR FIRE ALARM NEW WORK PLAN - BUILDING C
FAC22	SECOND FLOOR FIRE ALARM NEW WORK PLAN - BUILDING C
FAC23	TYPICAL FLOOR 3-18 FIRE ALARM NEW WORK PLAN - BUILDING C
FAD01	FIRE ALARM DETAILS
FAD02	FIRE ALARM RISER DIAGRAM

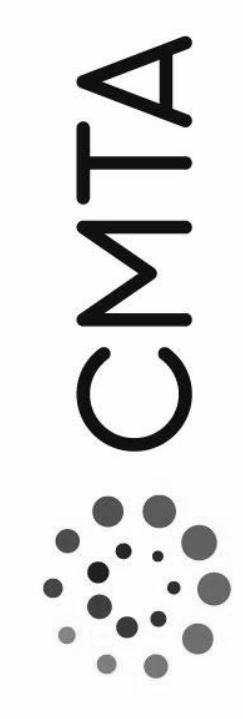
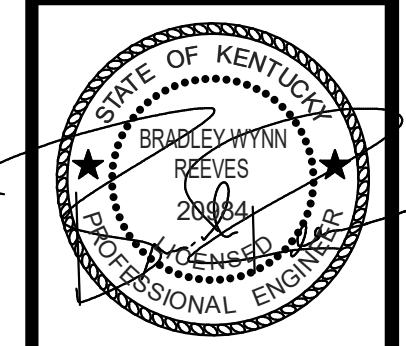

JOB NO.	2068XXLF21
DATE	05/17/2022
DRAWN	WT
CHECKED	MS

COPYRIGHT © 2022
SHERMAN CARTER BARNHART
ARCHITECTS PLLC

REVISIONS		
No.	Description	Date

SHEET

FAB12

TAGGED NOTES

- FD4 TYPICAL EXISTING PULL STATION TO BE DEMOLISHED. SEE SPECIFICATIONS FOR ADDITIONAL INFORMATION.
- FD5 TYPICAL EXISTING AUDIOVISUAL NOTIFICATION DEVICE TO BE DEMOLISHED. SEE SPECIFICATIONS FOR ADDITIONAL INFORMATION.
- FD6 TYPICAL EXISTING SMOKE DETECTOR TO BE DEMOLISHED. SEE SPECIFICATIONS FOR ADDITIONAL INFORMATION.
- FD7 INFRASTRUCTURE FOR EXISTING INITIATION DEVICE CIRCUIT TO BE DEMOLISHED AFTER NEW INITIATION DEVICE CIRCUIT IS INSTALLED AND ACTIVE. SEE SPECIFICATIONS FOR ADDITIONAL INFORMATION.
- FD8 INFRASTRUCTURE FOR EXISTING NOTIFICATION APPLICATION CIRCUIT TO BE DEMOLISHED AFTER NEW NOTIFICATION DEVICE CIRCUIT IS INSTALLED AND ACTIVE. SEE SPECIFICATIONS FOR ADDITIONAL INFORMATION.
- FD9 TYPICAL EXISTING TAMPERSwitch TO BE DEMOLISHED. SEE SPECIFICATIONS FOR ADDITIONAL INFORMATION.
- FD10 TYPICAL EXISTING FLOW SWITCH TO BE DEMOLISHED. SEE SPECIFICATIONS FOR ADDITIONAL INFORMATION.
- FD13 EXISTING FIRE ALARM INFRASTRUCTURE CONSISTS OF STACKED ELECTRICAL ROOMS AT THIS LOCATION ON EACH FLOOR CONTAINING 1" CONDUITS WITH ACCESSIBLE JUNCTION BOXES.

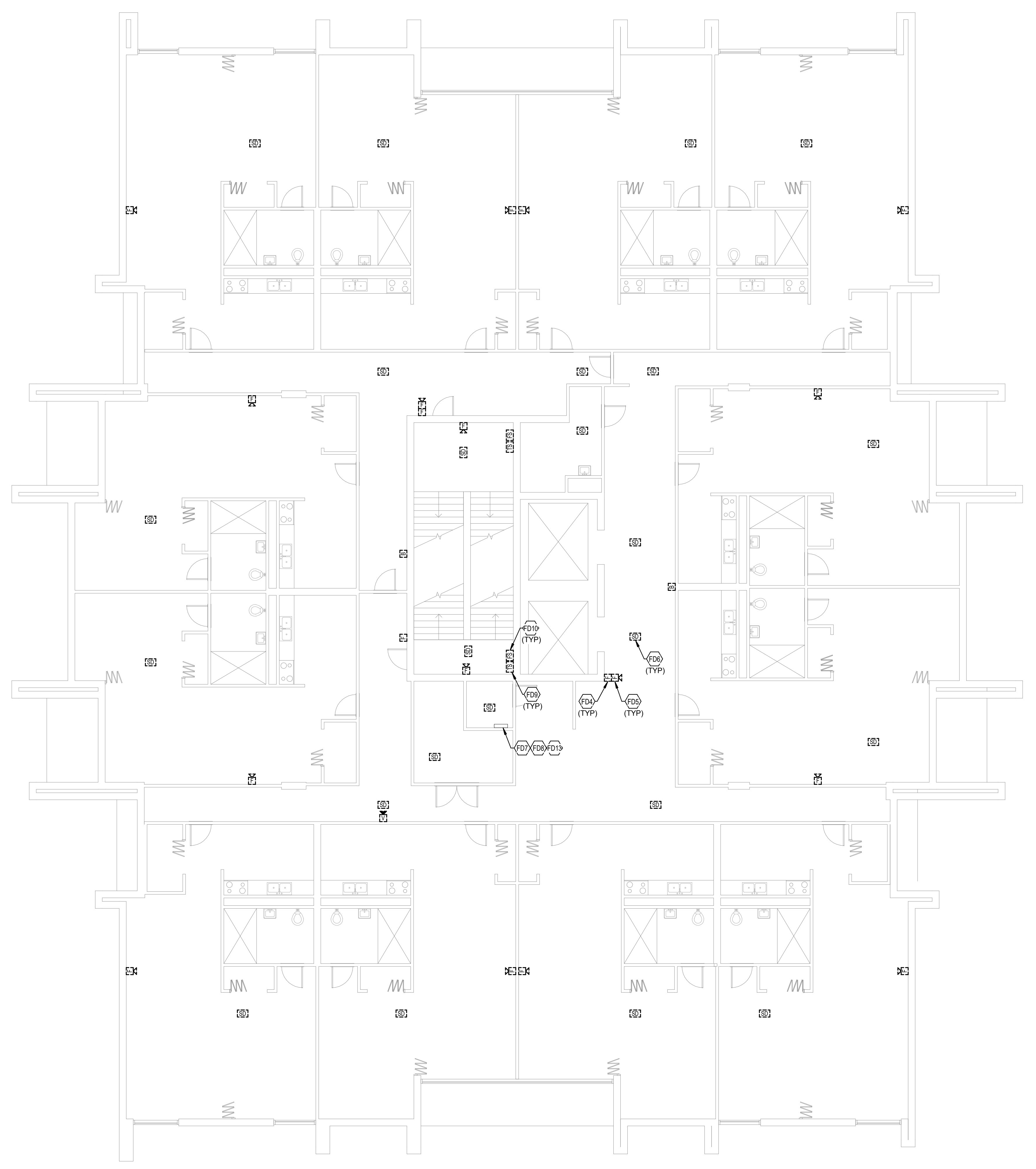

TYPICAL FLOOR FIRE ALARM DEMOLITION
PLAN - BUILDING B



FIRE ALARM SHEET LIST	
SHEET NUMBER	SHEET NAME
FAA11	FIRST FLOOR FIRE ALARM DEMOLITION PLAN - BUILDING A
FAA12	TYPICAL FLOOR FIRE ALARM DEMOLITION PLAN - BUILDING A
FAA13	TYPICAL FLOOR 8-12 FIRE ALARM DEMOLITION PLAN - BUILDING A
FAA21	FIRST FLOOR FIRE ALARM NEW WORK PLAN - BUILDING A
FAA22	TYPICAL FLOOR FIRE ALARM NEW WORK PLAN - BUILDING A
FAA23	TYPICAL FLOOR 8-12 FIRE ALARM NEW WORK PLAN - BUILDING A
FAB10	BASEMENT FIRE ALARM DEMOLITION PLAN - BUILDING B
FAB11	FIRST FLOOR FIRE ALARM DEMOLITION PLAN - BUILDING B
FAB12	TYPICAL FLOOR FIRE ALARM DEMOLITION PLAN - BUILDING B
FAB20	BASEMENT FIRE ALARM NEW WORK PLAN - BUILDING B
FAB21	FIRST FLOOR FIRE ALARM NEW WORK PLAN - BUILDING B
FAB22	TYPICAL FLOOR FIRE ALARM NEW WORK PLAN - BUILDING B
FAC11	FIRST FLOOR FIRE ALARM DEMOLITION PLAN - BUILDING C
FAC12	SECOND FLOOR FIRE ALARM DEMOLITION PLAN - BUILDING C
FAC13	TYPICAL FLOOR 3-18 FIRE ALARM DEMOLITION PLAN - BUILDING C
FAC21	FIRST FLOOR FIRE ALARM NEW WORK PLAN - BUILDING C
FAC22	SECOND FLOOR FIRE ALARM NEW WORK PLAN - BUILDING C
FAC23	TYPICAL FLOOR 3-18 FIRE ALARM NEW WORK PLAN - BUILDING C
FAD01	FIRE ALARM DETAILS
FAD02	FIRE ALARM RISER DIAGRAM

ELECTRICAL GENERAL NOTES:

- A. EACH CONTRACTOR, PROPOSER, SUPPLIER AND/OR MANUFACTURER SHALL REFER TO ALL DOCUMENTS PERTAINING TO THIS PROJECT AND COORDINATE ACCORDINGLY SO AS TO ENSURE ADEQUACY OF FIT, COMPLIANCE WITH SPECIFICATIONS, PROPER VOLTAGE AND CURRENT CHARACTERISTICS TO AVOID CONFLICT WITH ANY OTHER BUILDINGS SYSTEMS. VERIFY SAME WITH SHOP DRAWINGS.
- B. IT IS THE CONTRACTOR'S RESPONSIBILITY TO REVIEW ALL PLANS AND SPECIFICATIONS FOR A COMPLETE UNDERSTANDING OF THE PROJECT REQUIREMENTS.
- C. WORK SHALL BE IN ACCORDANCE WITH THE LATEST EDITION OF ALL LOCAL, STATE, AND NATIONAL CODES, INCLUDING BUT NOT LIMITED TO NFPA 70 (NEC), NFPA 72, INTERNATIONAL BUILDING CODES, ETC.
- D. ALL OFFSETS, TURNS, FITTINGS, TRIM, DETAIL, ETC. MAY NOT BE INDICATED, BUT SHALL BE PROVIDED AS REQUIRED.
- E. ADVISE THE ENGINEER OF ANY CONFLICTS, ERRORS, OMISSIONS, ETC. AT LEAST TEN DAYS PRIOR TO BID DATE, TO ALLOW CLARIFICATION BY WRITTEN ADDENDUM.
- F. WHERE CONFLICTS ARE FOUND BETWEEN DRAWINGS, DETAILS, OR SPECIFICATIONS, THE MORE STRINGENT REQUIREMENT SHALL APPLY. NOTIFY ARCHITECT OF DISCREPANCY IN WRITING.
- G. DEVIATION FROM SPECIFICATIONS OR PLANS REQUIRES PRIOR WRITTEN APPROVAL FROM THE ENGINEERS AND MUST BE SUBMITTED IN WRITING NO LATER THAN TEN DAYS PRIOR TO THE BID DATE.
- H. MOUNTING HEIGHTS FOR WALL MOUNTED DEVICES INDICATED ABOVE FINISHED FLOOR ARE TO CENTER OF DEVICE UNO. MOUNTING HEIGHTS TO CEILING SUSPENDED DEVICES ARE TO BOTTOM OF DEVICE UNO. MOUNTING HEIGHTS TO COMPLY WITH IECC ANSI 117.1-2009 AND ALL ADA REQUIREMENTS.
- I. INSTALL EQUIPMENT AND MATERIALS, ETC. IN STRICT ACCORDANCE WITH MANUFACTURER'S RECOMMENDATIONS AND DIRECTIONS. IF IN CONFLICT WITH THE DESIGN INDICATED IN CONTRACT DOCUMENTS, ADVISE THE ENGINEER PRIOR TO INSTALLATION FOR CLARIFICATION.
- J. ALL SYSTEMS, EQUIPMENT AND MATERIALS ARE TO BE INSTALLED IN A NEAT AND WORKMANLIKE MANNER. WORK NOT MEETING THIS CRITERION SHALL BE REMOVED AND REINSTALLED SATISFACTORILY. FINAL DETERMINATION OF THE ACCEPTABILITY OF THE QUALITY OF WORK RESIDES WITH THE ENGINEER.
- K. ALL WORK, MATERIALS, EQUIPMENT, ETC. SHALL BE FULLY GUARANTEED FOR ONE FULL CALENDAR YEAR FROM THE DATE OF FINAL COMPLETION AS DOCUMENTED BY THE ENGINEER, UNLESS LONGER WARRANTY PERIODS FOR EQUIPMENT ARE SPECIFIED.
- L. UNLESS OTHERWISE SPECIFIED OR INDICATED, ALL EQUIPMENT AND/OR MATERIALS WITHIN OCCUPIED SPACES OR EXPOSED TO VIEW ON THE BUILDING EXTERIOR SHALL BE PRIMED AND FINISHED SO AS TO COMPLEMENT ADJACENT SURFACE. UNLESS OTHERWISE NOTED, COORDINATE WORK AND COLORS WITH ARCHITECT.
- M. THE CONTRACTOR IS RESPONSIBLE FOR ALL UTILITY COMPANY FEES, CASH CONTRIBUTIONS OR OTHER COSTS THAT THE UTILITY COMPANY MAY REQUIRE TO COMPLETE THEIR WORK. (ELECTRIC, TELEPHONE, TELEVISION, DATA, ETC.).
- N. PROVIDE DETAILED SHOP DRAWINGS TO ENGINEER PRIOR TO PURCHASING OR INSTALLING ANY EQUIPMENT.
- O. DEVIATIONS IN SIZES, CAPACITIES, FIT, FINISH, ETC. FOR EQUIPMENT FROM THAT PRIME SPECIFIED SHALL BE THE RESPONSIBILITY OF THE PURCHASER OF THAT EQUIPMENT. ANY PROVISIONS REQUIRED TO ACCOMMODATE A DEVIATION, WHETHER APPROVED BY THE ENGINEER OR NOT, SHALL BE THE RESPONSIBILITY OF THE PURCHASER.
- P. THE CONSTRUCTION MANAGER, GENERAL CONTRACTOR, OR WHOMEVER HOLDS THE PRIME CONTRACT(S) FOR THIS CONSTRUCTION IS RESPONSIBLE FOR THE COORDINATION, APPEARANCE, SCHEDULING AND TIMELINESS OF THE WORK OF ALL TRADES, CONTRACTORS, SUPPLIERS, INSTALLERS, ETC. POOR OR UNTIMELY WORK ON THE PART OF ANY SUBCONTRACTOR SHALL BE RESOLVED BY THE PARTY WHO ENGAGED THEM ON THIS PROJECT.
- Q. ALL ELECTRICAL COMPONENTS OR EQUIPMENT SHALL BE LISTED AND LABELED BY UNDERWRITER'S LABORATORIES OR OTHER APPROVED LISTING AGENCY. APPROVAL AND LABELING OF INDIVIDUAL COMPONENTS ON AN ASSEMBLY IS NOT ACCEPTABLE AS MEETING THIS REQUIREMENT, UNLESS WAIVED BY THE ENGINEER IN WRITING.
- R. ALL WIRING SYSTEMS SHALL BE INSTALLED WITH A MINIMUM OF SPLICES. CONDUCTORS, WHETHER SINGLE OR MULTIPAIR, SHALL BE INSTALLED CONTINUOUS INsofar AS POSSIBLE FROM TERMINAL POINT TO TERMINAL POINT.
- S. NO CONDUIT, SUPPORTS, ETC. SHALL BE RUN THROUGH ACCESS CLEARANCES OF EQUIPMENT BY OTHER TRADES (I.E. VAV BOXES), COORDINATE WITH ALL TRADES PRIOR TO CONSTRUCTION.
- T. ALL CONTRACTORS SHALL EXERCISE EXTREME CARE IN THE COURSE OF THEIR WORK SO AS TO ENSURE THAT THEY DO NOT INTERRUPT ANY EXISTING SERVICE OR SUB-SERVICE FOR SAFETY PURPOSES. PAY PARTICULAR ATTENTION TO THE PRECAUTION RELATIVE TO NATURAL GAS AND ELECTRICAL LINES. VERIFY THE LOCATION, SIZE, TYPE, ETC. OF EACH UNDERGROUND OR OVERHEAD UTILITY. ALL WORK SHALL BE PERFORMED IN ACCORDANCE WITH ALL FEDERAL, STATE AND/OR LOCAL RULES, REGULATIONS, STANDARD AND SAFETY REQUIREMENTS. UTILITIES SHALL BE INSTALLED IN ACCORDANCE WITH THE APPLICABLE MUNICIPALITY OR UTILITY COMPANY STANDARDS. IN ALL CASES, THE MOST STRINGENT REQUIREMENT SHALL APPLY.
- U. ALL SUPPORTS FOR EQUIPMENT, DEVICES OR FIXTURES SHALL BE UNIQUE, DIRECTLY FROM THE BUILDING STRUCTURE. DO NOT SUPPORT WORK FROM OTHER TRADES EQUIPMENT OR SUPPORTS WITHOUT WRITTEN PERMISSION FROM THE ENGINEER AND CONSENT OF THE OTHER TRADE, IN WRITING.
- V. WHERE INTERRUPTING AN EXISTING UTILITY OR SERVICE DELIBERATELY OR ACCIDENTALLY, THE RESPONSIBLE CONTRACTOR SHALL WORK CONTINUOUSLY AS NEEDED TO RESTORE SAME, PROVIDING PREMIUM TIME AS NEEDED.
- W. ALL WORK SHALL BE CONCEALED UNLESS SPECIFICALLY INDICATED TO BE EXPOSED, OR REQUIRED TO BE EXPOSED. IF IN DOUBT, CONTACT THE ENGINEER FOR CLARIFICATIONS PRIOR TO INSTALLING ANY SUCH WORK.
- X. INTERRUPTION OF ANY EXISTING SERVICES SHALL BE COORDINATED WITH THE OWNER, GENERAL CONTRACTOR, UTILITY COMPANY AS NECESSARY, AND THE ARCHITECT, AT LEAST TWO WEEKS IN ADVANCE OF ANTICIPATED INTERRUPTION. A SCHEDULE FOR THESE OUTAGES SHALL BE DEVELOPED AND AGREED UPON BETWEEN THE PARTIES MENTIONED TO AVOID UNNECESSARY INCONVENIENCE TO THE OWNER OR ANY AFFECTED PARTY. NOTIFY THE UTILITY COMPANY OF ANY ANTICIPATED SERVICES REQUIRED TWO WEEKS IN ADVANCE, IN WRITING. IF UTILITY COMPANY REQUIRES A LONGER NOTIFICATION PERIOD, SO PROVIDE.
- Y. JUNCTION BOXES LOCATED ABOVE ACCESSIBLE CEILINGS SHALL BE LOCATED NO MORE THAN 36" ABOVE CEILING LEVEL. LABEL EACH BOX IN AREA OF WORK WITH A PERMANENT MARKER OR IN ACCORDANCE WITH SPECIFICATIONS, WHICHEVER IS MORE STRINGENT.
- Z. ALL MATERIALS FURNISHED AND ALL WORK INSTALLED SHALL COMPLY WITH THE CURRENT EDITION OF THE NATIONAL ELECTRICAL CODES, NATIONAL FIRE CODES OF THE NATIONAL FIRE PROTECTION ASSOCIATION, THE REQUIREMENTS OF LOCAL UTILITY COMPANIES, AND WITH THE REQUIREMENTS OF ALL GOVERNMENTAL AGENCIES OR DEPARTMENTS HAVING JURISDICTION. IF ANY CONFLICTS OR DISCREPANCIES OCCUR THE MOST STRINGENT SHALL APPLY.
- AA. DO NOT SCALE FROM DRAWINGS, AS PRINTING DISTORTS SCALE. WORK SHALL BE Laid OUT FROM DIMENSIONED DRAWINGS, OR DIMENSIONS SUPPLIED TO THE CONTRACTOR.
- BB. CONTRACTOR TO PROVIDE WIREMOLD SERIES 700 FOR ALL NEW DEVICES. CONTRACTOR TO UTILIZE PREFINISHED WIRE MOLD.
- CC. ALL CABLING ABOVE ACCESSIBLE CEILINGS SHALL BE NEATLY DRESSED AND MANAGED USING CABLE HOOKS.
- DD. IN MECHANICAL SPACES WHERE FUEL-BURNING APPLIANCES ARE PRESENT (E.G. BOILERS FOR HEAT AND DOMESTIC WATER), PROVIDE CEILING MOUNTED CARBON MONOXIDE DETECTORS IN THAT SPACE TO MONITOR ANY LEAKAGE FROM THE SYSTEM.

TAGGED NOTES

- F8 TYPICAL: PROVIDE NEW PULL STATION AT THIS LOCATION. SEE SPECIFICATIONS FOR ADDITIONAL INFORMATION.
- F8 TYPICAL: PROVIDE NEW SMOKE DETECTOR AT THIS LOCATION. SEE SPECIFICATIONS FOR ADDITIONAL INFORMATION.

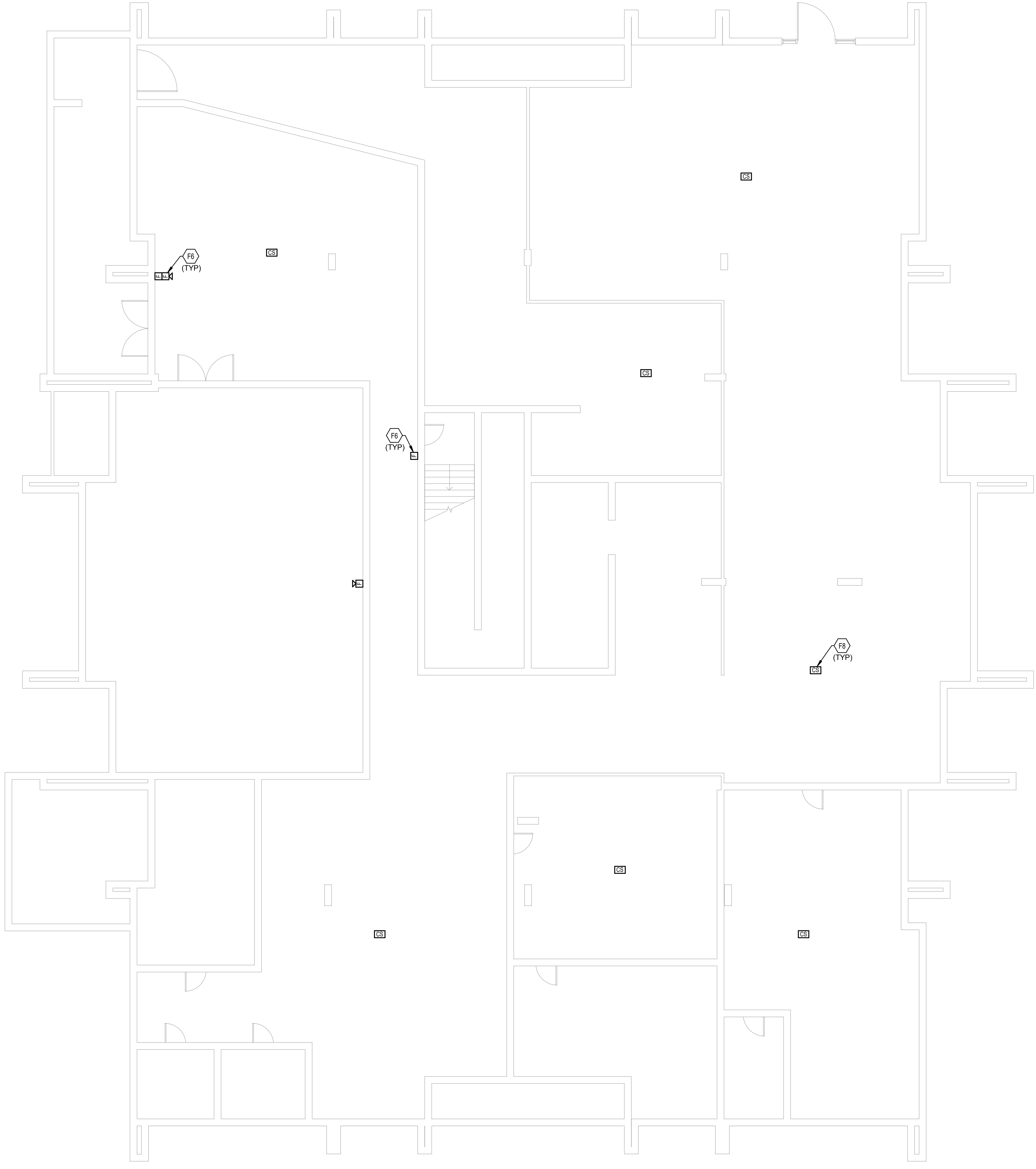

BASEMENT FIRE ALARM NEW WORK PLAN - BUILDING B

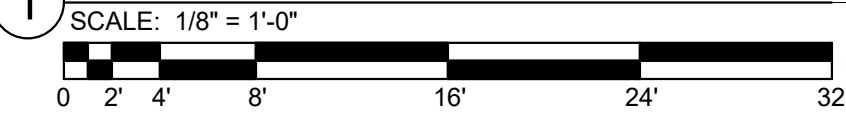

FIRE ALARM SHEET LIST	
SHEET NUMBER	SHEET NAME
FAA11	FIRST FLOOR FIRE ALARM DEMOLITION PLAN - BUILDING A
FAA12	TYPICAL FLOOR FIRE ALARM DEMOLITION PLAN - BUILDING A
FAA13	TYPICAL FLOOR 8-12 FIRE ALARM DEMOLITION PLAN - BUILDING A
FAA21	FIRST FLOOR FIRE ALARM NEW WORK PLAN - BUILDING A
FAA22	TYPICAL FLOOR FIRE ALARM NEW WORK PLAN - BUILDING A
FAA23	TYPICAL FLOOR 8-12 FIRE ALARM NEW WORK PLAN - BUILDING A
FAB10	BASEMENT FIRE ALARM DEMOLITION PLAN - BUILDING B
FAB11	FIRST FLOOR FIRE ALARM DEMOLITION PLAN - BUILDING B
FAB12	TYPICAL FLOOR FIRE ALARM DEMOLITION PLAN - BUILDING B
FAB20	BASEMENT FIRE ALARM NEW WORK PLAN - BUILDING B
FAB21	FIRST FLOOR FIRE ALARM NEW WORK PLAN - BUILDING B
FAB22	TYPICAL FLOOR FIRE ALARM NEW WORK PLAN - BUILDING B
FAC11	FIRST FLOOR FIRE ALARM DEMOLITION PLAN - BUILDING C
FAC12	SECOND FLOOR FIRE ALARM DEMOLITION PLAN - BUILDING C
FAC13	TYPICAL FLOOR 3-18 FIRE ALARM DEMOLITION PLAN - BUILDING C
FAC21	FIRST FLOOR FIRE ALARM NEW WORK PLAN - BUILDING C
FAC22	SECOND FLOOR FIRE ALARM NEW WORK PLAN - BUILDING C
FAC23	TYPICAL FLOOR 3-18 FIRE ALARM NEW WORK PLAN - BUILDING C
FAD01	FIRE ALARM DETAILS
FAD02	FIRE ALARM RISER DIAGRAM

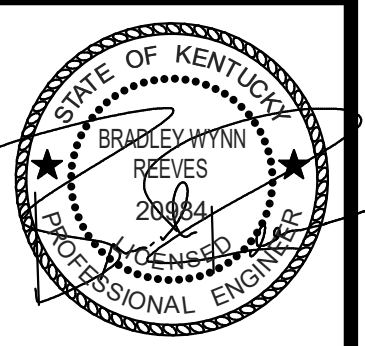

JOB NO.	2068XLF21
DATE	05/17/2022
DRAWN	WT
CHECKED	MS

COPYRIGHT © 2022 SHERMAN CARTER BARNHART ARCHITECTS, PLLC

REVISIONS		
No.	Description	Date
1	Addendum #3	06/08/22

SHEET

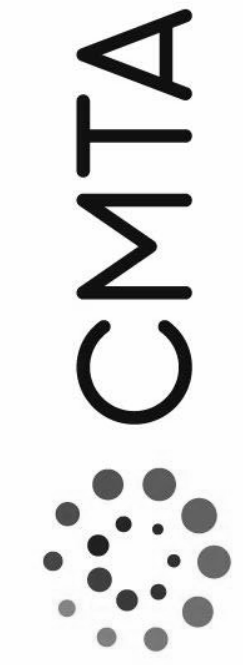
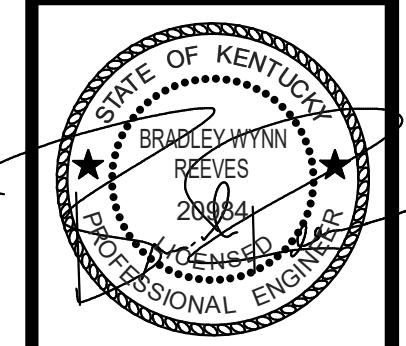

JOB NO.	2068XXLF21
DATE	05/17/2022
DRAWN	WT
CHECKED	MS

COPYRIGHT © 2022
SHERMAN CARTER BARNHART
ARCHITECTS PLLC

REVISIONS		
No.	Description	Date

SHEET

FAB21

TAGGED NOTES

- F1 PROVIDE NEW FIRE ALARM CONTROL PANEL (FACP) IN THIS LOCATION. SEE SPECIFICATIONS FOR ADDITIONAL INFORMATION. COORDINATE EXACT LOCATION PRIOR TO ROUGH-IN.
- F4 PROVIDE NEW REMOTE ANNUNCIATOR PANEL IN VESTIBULE FOR FIREFIGHTER USE. SEE SPECIFICATIONS FOR ADDITIONAL INFORMATION.
- F5 TYPICAL: PROVIDE NEW FIREFIGHTER PHONE OUTLET AT THIS LOCATION. SEE SPECIFICATIONS FOR ADDITIONAL INFORMATION.
- F7 TYPICAL: PROVIDE NEW AUDIOVISUAL NOTIFICATION DEVICE AT THIS LOCATION. SEE SPECIFICATIONS FOR ADDITIONAL INFORMATION.
- F8 TYPICAL: PROVIDE NEW SMOKE DETECTOR AT THIS LOCATION. SEE SPECIFICATIONS FOR ADDITIONAL INFORMATION.
- F9 TYPICAL: PROVIDE NEW TAMPER SWITCH AT THIS LOCATION. SEE SPECIFICATIONS FOR ADDITIONAL INFORMATION.
- F10 TYPICAL: PROVIDE NEW FLOW SWITCH AT THIS LOCATION. SEE SPECIFICATIONS FOR ADDITIONAL INFORMATION.

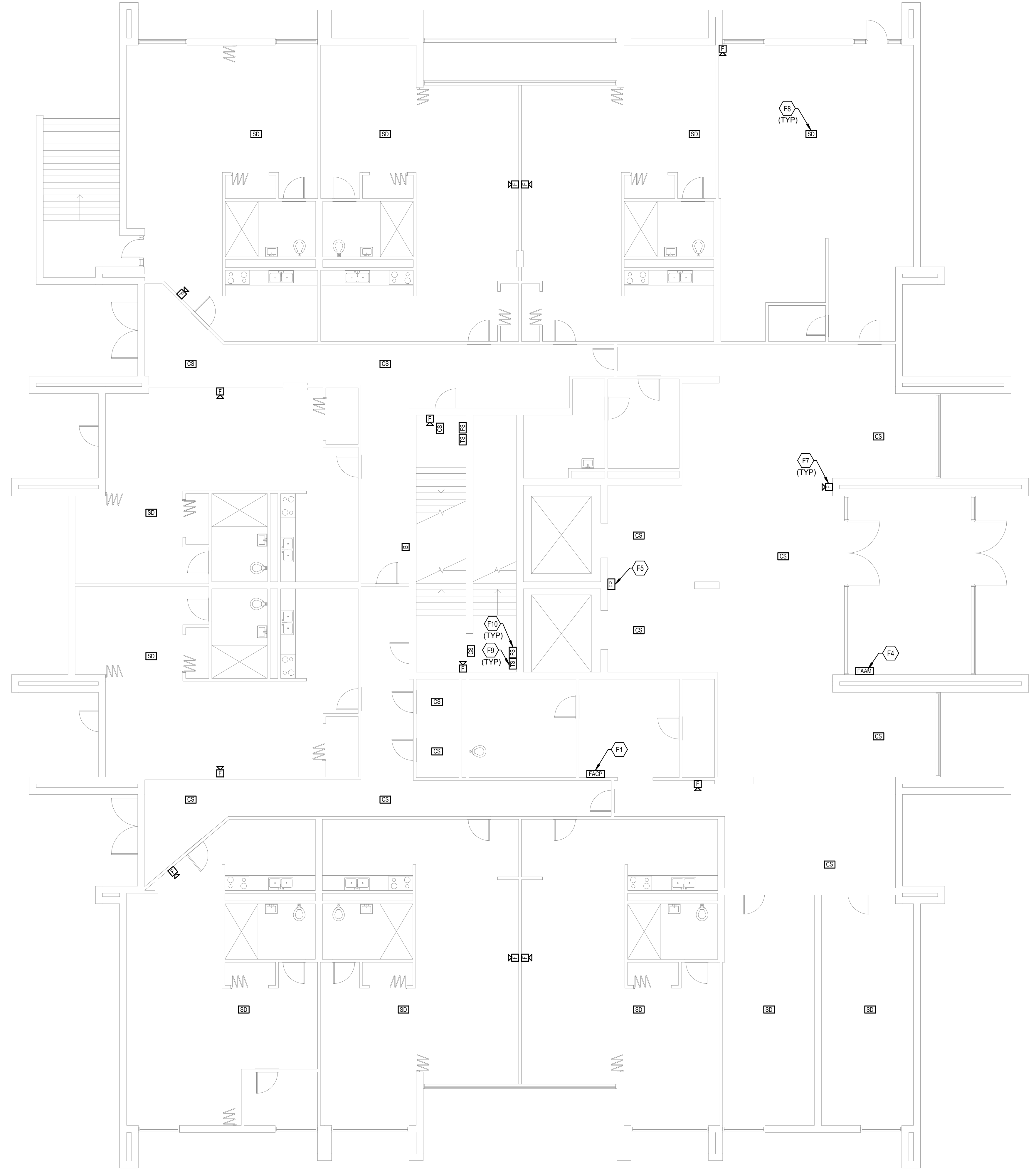

FIRST FLOOR FIRE ALARM NEW WORK PLAN - BUILDING B

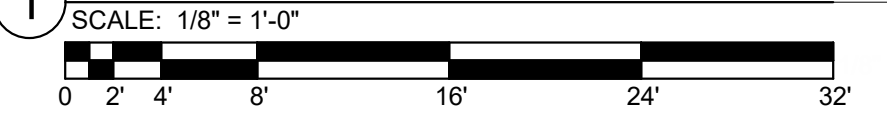

FIRE ALARM SHEET LIST	
SHEET NUMBER	SHEET NAME
FAA11	FIRST FLOOR FIRE ALARM DEMOLITION PLAN - BUILDING A
FAA12	TYPICAL FLOOR FIRE ALARM DEMOLITION PLAN - BUILDING A
FAA13	TYPICAL FLOOR 8-12 FIRE ALARM DEMOLITION PLAN - BUILDING A
FAA21	FIRST FLOOR FIRE ALARM NEW WORK PLAN - BUILDING A
FAA22	TYPICAL FLOOR FIRE ALARM NEW WORK PLAN - BUILDING A
FAA23	TYPICAL FLOOR 8-12 FIRE ALARM NEW WORK PLAN - BUILDING A
FAB10	BASEMENT FIRE ALARM DEMOLITION PLAN - BUILDING B
FAB11	FIRST FLOOR FIRE ALARM DEMOLITION PLAN - BUILDING B
FAB12	TYPICAL FLOOR FIRE ALARM DEMOLITION PLAN - BUILDING B
FAB20	BASEMENT FIRE ALARM NEW WORK PLAN - BUILDING B
FAB21	FIRST FLOOR FIRE ALARM NEW WORK PLAN - BUILDING B
FAB22	TYPICAL FLOOR FIRE ALARM NEW WORK PLAN - BUILDING B
FAC11	FIRST FLOOR FIRE ALARM DEMOLITION PLAN - BUILDING C
FAC12	SECOND FLOOR FIRE ALARM DEMOLITION PLAN - BUILDING C
FAC13	TYPICAL FLOOR 3-18 FIRE ALARM DEMOLITION PLAN - BUILDING C
FAC21	FIRST FLOOR FIRE ALARM NEW WORK PLAN - BUILDING C
FAC22	SECOND FLOOR FIRE ALARM NEW WORK PLAN - BUILDING C
FAC23	TYPICAL FLOOR 3-18 FIRE ALARM NEW WORK PLAN - BUILDING C
FAD01	FIRE ALARM DETAILS
FAD02	FIRE ALARM RISER DIAGRAM

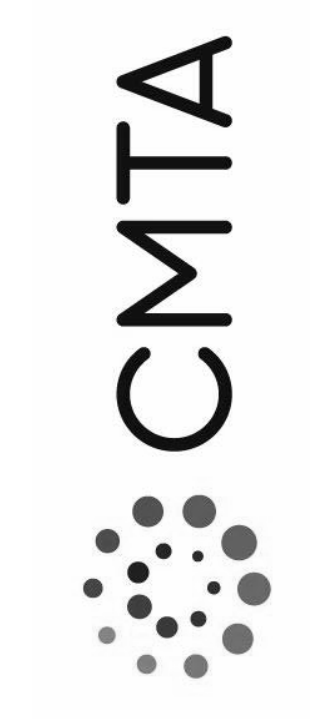
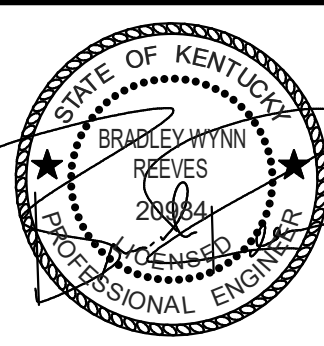

TYPICAL FLOOR FIRE ALARM NEW
WORK PLAN - BUILDING B

JOB NO.	2068XXLF21
DATE	05/17/2022
DRAWN	WT
CHECKED	MS

COPYRIGHT © 2022
SHERMAN CARTER BARNHART
ARCHITECTS PLLC

REVISIONS		
No.	Description	Date

SHEET
FAB22

TAGGED NOTES

- F2 PROVIDE INFRASTRUCTURE FOR NEW INITIATION DEVICE CIRCUIT AT THIS LOCATION, RUNNING FROM THIS LOCATION UP TO THE TOP FLOOR AS WELL AS THE FACP LOCATED IN THE NEW IDF ROOM. SEE SPECIFICATIONS FOR ADDITIONAL INFORMATION.
- F3 PROVIDE INFRASTRUCTURE FOR NEW NOTIFICATION APPLIANCE CIRCUIT AT THIS LOCATION, RUNNING FROM THIS LOCATION UP TO THE TOP FLOOR AS WELL AS THE FACP LOCATED IN THE NEW IDF ROOM. SEE SPECIFICATIONS FOR ADDITIONAL INFORMATION.
- F5 TYPICAL: PROVIDE NEW FIREFIGHTER PHONE OUTLET AT THIS LOCATION. SEE SPECIFICATIONS FOR ADDITIONAL INFORMATION.
- F6 TYPICAL: PROVIDE NEW PULL STATION AT THIS LOCATION. SEE SPECIFICATIONS FOR ADDITIONAL INFORMATION.
- F7 TYPICAL: PROVIDE NEW AUDIOVISUAL NOTIFICATION DEVICE AT THIS LOCATION. SEE SPECIFICATIONS FOR ADDITIONAL INFORMATION.
- F8 TYPICAL: PROVIDE NEW SMOKE DETECTOR AT THIS LOCATION. SEE SPECIFICATIONS FOR ADDITIONAL INFORMATION.
- F9 TYPICAL: PROVIDE NEW TAMPER SWITCH AT THIS LOCATION. SEE SPECIFICATIONS FOR ADDITIONAL INFORMATION.
- F10 TYPICAL: PROVIDE NEW FLOW SWITCH AT THIS LOCATION. SEE SPECIFICATIONS FOR ADDITIONAL INFORMATION.

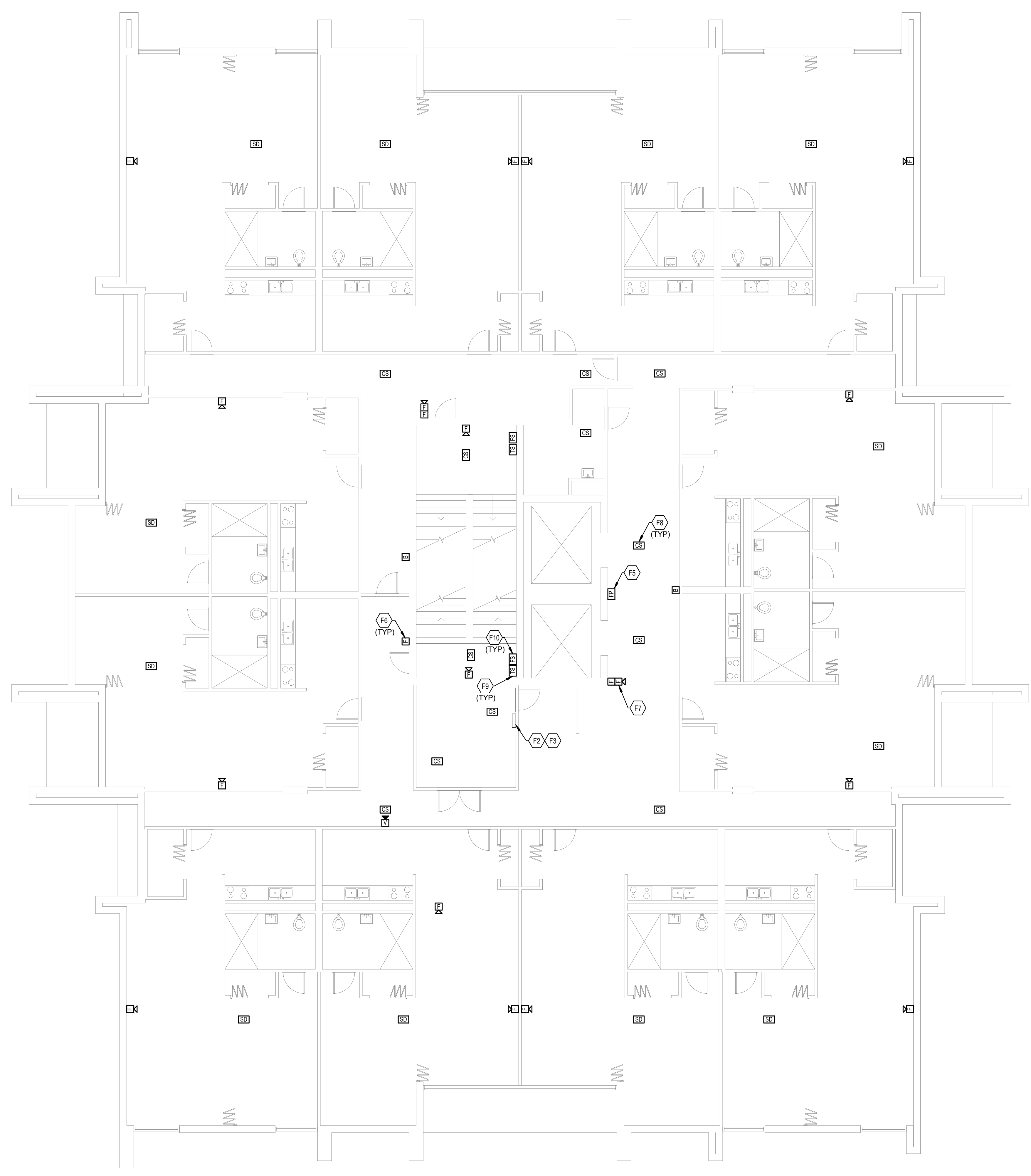

TYPICAL FLOOR FIRE ALARM NEW WORK
PLAN - BUILDING B

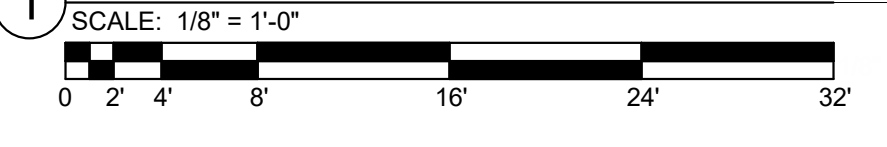

FIRE ALARM SHEET LIST	
SHEET NUMBER	SHEET NAME
FAA11	FIRST FLOOR FIRE ALARM DEMOLITION PLAN - BUILDING A
FAA12	TYPICAL FLOOR FIRE ALARM DEMOLITION PLAN - BUILDING A
FAA13	TYPICAL FLOOR 8-12 FIRE ALARM DEMOLITION PLAN - BUILDING A
FAA21	FIRST FLOOR FIRE ALARM NEW WORK PLAN - BUILDING A
FAA22	TYPICAL FLOOR FIRE ALARM NEW WORK PLAN - BUILDING A
FAA23	TYPICAL FLOOR 8-12 FIRE ALARM NEW WORK PLAN - BUILDING A
FAB10	BASEMENT FIRE ALARM DEMOLITION PLAN - BUILDING B
FAB11	FIRST FLOOR FIRE ALARM DEMOLITION PLAN - BUILDING B
FAB12	TYPICAL FLOOR FIRE ALARM DEMOLITION PLAN - BUILDING B
FAB20	BASEMENT FIRE ALARM NEW WORK PLAN - BUILDING B
FAB21	FIRST FLOOR FIRE ALARM NEW WORK PLAN - BUILDING B
FAB22	TYPICAL FLOOR FIRE ALARM NEW WORK PLAN - BUILDING B
FAC11	FIRST FLOOR FIRE ALARM DEMOLITION PLAN - BUILDING C
FAC12	SECOND FLOOR FIRE ALARM DEMOLITION PLAN - BUILDING C
FAC13	TYPICAL FLOOR 3-18 FIRE ALARM DEMOLITION PLAN - BUILDING C
FAC21	FIRST FLOOR FIRE ALARM NEW WORK PLAN - BUILDING C
FAC22	SECOND FLOOR FIRE ALARM NEW WORK PLAN - BUILDING C
FAC23	TYPICAL FLOOR 3-18 FIRE ALARM NEW WORK PLAN - BUILDING C
FAD01	FIRE ALARM DETAILS
FAD02	FIRE ALARM RISER DIAGRAM



JOB NO.	2068XXLF21
DATE	05/17/2022
DRAWN	WT
CHECKED	MS

COPYRIGHT © 2022
SHERMAN CARTER BARNHART
ARCHITECTS PLLC

REVISIONS		
No.	Description	Date
1	Asstuden #3	06/08/22

SHEET

FAC11

ELECTRICAL FIRE ALARM NOTES

- THE EXTENT OF ALL FIRE ALARM SYSTEM WORK IS INDICATED OR IMPLIED ON THE CONTRACT DRAWINGS.
- FIELD VERIFY THE EXACT NUMBER AND LOCATIONS OF ALL MECHANICALLY RELATED ITEMS (SPRINKLER CONNECTIONS, EXTINGUISHING SYSTEMS, SMOKE DAMPERS, RANGE HOOD SUPPRESSION SYSTEMS, ETC.) AND MAKE CONNECTIONS AS REQUIRED/INDICATED.
- ALL FIRE ALARM STROBE LIGHTS SHALL BE SYNCHRONIZED TO ACCOMMODATE BUILDING STANDARDS AS REQUIRED.
- TAP SPEAKERS TO PROVIDE SUFFICIENT AUDIBILITY FOR AREA SERVED.
- SMOKE DETECTORS SHALL NOT BE LOCATED CLOSER THAN 36" TO SUPPLY, RETURN OR EXHAUST AIR OPENINGS NOR CLOSER THAN 12" TO WALL/CEILING INTERSECTIONS.
- RISER DIAGRAM IS FOR BID PURPOSES ONLY. SYSTEM SHALL BE INSTALLED AND CONNECTED IN ACCORDANCE WITH WIRING DIAGRAMS OBTAINED FROM MANUFACTURER, THAT HAVE BEEN APPROVED BY THE STATE FIRE MARSHAL'S OFFICE OR AUTHORITY HAVING JURISDICTION.
- PROVIDE FIRE ALARM MANUFACTURER WITH LOCATION DESCRIPTIONS FOR ALL FIRE ALARM DEVICES AS SOON AS POSSIBLE AFTER AWARD OF CONTRACT FOR PRE-PROGRAMMING OF FIRE ALARM SYSTEM. COORDINATE DESCRIPTIONS WITH BUILDING OWNER. UTILIZE FINAL ROOM NAMES AND NUMBERS, NOT NAMES AND NUMBERS FROM FLOOR PLANS.
- EACH FIRE ALARM DEVICE SHALL BE LABELED WITH SELF ADHESIVE POLYESTER COATED PRINTED LABELS INDICATING DEVICE ADDRESS AND CIRCUIT PER FIRE ALARM SHOP DRAWINGS.
- PROVIDE CONNECTIONS TO NEW ACCESS CONTROL DOORS TO ALLOW POSITIVE LATCHING AND FREE EGRESS UNDER ALARM CONDITIONS. FIELD VERIFY EXACT REQUIREMENTS PRIOR TO BIDDING.
- PROVIDE ACCESS PANELS AS REQUIRED FOR MAINTENANCE AND TESTING FOR SMOKE DETECTORS LOCATED ABOVE UNACCESSIBLE CEILINGS. COORDINATE SIZE AND LOCATIONS WITH ARCHITECT PRIOR TO INSTALLATION. IF A HARD CEILING IS FIRE RATED, THE ASSOCIATED ACCESS PANEL MUST BE RATED AS WELL.
- PROVIDE APPROVED TESTING AND REQUIRED CERTIFICATION OF SYSTEM COMPONENTS AND PROVE OPERATION OF SYSTEM FOR THE AREA OF WORK WHEN COMPLETE.
- WIRES TO ALL FIRE ALARM DEVICES SHALL BE PER NEC AND MANUFACTURER'S RECOMMENDATIONS.
- ALL NEW DEVICES INDICATED, SUCH AS SMOKE DETECTORS, NOTIFICATION APPLIANCES, ETC., SHALL MATCH AND BE COMPATIBLE WITH EXISTING BUILDING SYSTEM.
- ALL 120V POWER FOR NEW FIRE ALARM SYSTEM COMPONENTS SHALL BE CONNECTED TO EMERGENCY LIFE-SAFETY BRANCH PANELS AS APPLICABLE. PROVIDE ALL NEW POWER CONNECTIONS AS REQUIRED FOR SYSTEM OPERATION.
- PROVIDE A DEDICATED POWER CIRCUIT TO EACH FIRE ALARM EQUIPMENT PANEL OR POWER SUPPLY.
- FIRE ALARM OCP DEVICES SHALL HAVE NON-REMOVABLE LOCKABLE HANDLE PAINTED RED.
- THIS CONTRACTOR SHALL BE RESPONSIBLE FOR OBTAINING ALL BUILDING PERMITS, ELECTRICAL APPROVALS, AND APPROVALS FROM THE STATE OFFICE OF FIRE SAFETY OR AUTHORITY HAVING JURISDICTION (AHJ). THIS INCLUDES PREPARING DRAWINGS, CUESHEETS, AND OTHER DOCUMENTATION REQUIRED BY THE AHJ OR FIRE ALARM EQUIPMENT MANUFACTURER. A COPY OF THESE REQUIREMENTS SHALL BE OBTAINED FROM AHJ. THE DRAWINGS SHALL BE PREPARED AS A FINAL SUBMITTAL AS OUTLINED IN THE SUBMITTAL REQUIREMENTS. ELECTRONIC COPIES OF THESE PLANS REQUIRED FOR THIS PURPOSE MAY BE OBTAINED FROM THE ENGINEER. DRAWINGS THAT ARE REQUIRED FOR APPROVAL SHALL BE FINISHED WITHIN 7 WORKING DAYS OF AWARD OF CONTRACT.
- WRITTEN CERTIFICATION OF ENTIRE FIRE ALARM SYSTEM SHALL BE SUBMITTED TO OWNER & ENGINEER AT CLOSE OF PROJECT.
- A TECHNICAL REPRESENTATIVE OF FIRE ALARM MANUFACTURER SHALL BE PRESENT AT ALL TIMES DURING FIRE ALARM CERTIFICATION.
- CONTRACTOR SHALL MONITOR TROUBLES ON EXISTING PANEL EQUIPMENT. WHERE A TROUBLE IS INDICATED, IT SHALL BE REPORTED TO THE OWNER AND CONSTRUCTION SHALL STOP UNTIL TROUBLE IS RESOLVED UNLESS OTHERWISE INDICATED BY OWNER.
- PROVIDE QUANTITY OF POWER SUPPLIES AND NAC PANELS BASED UPON FINAL SYSTEM DESIGN AND REQUIRED SPARE CAPACITY. LOCATE ADDITIONAL PANELS ADJACENT TO THOSE SHOWN ON PLANS. DO NOT INSTALL ADDITIONAL EQUIPMENT IN OTHER AREAS OF THE PROJECT WITHOUT WRITTEN CONSENT BY THE ENGINEER.
- THE INTENT OF THIS DESIGN IS TO REPLACE THE ENTIRE FIRE ALARM SYSTEMS AND MEDICAL ALERT SYSTEMS AT DOSKER MANOR BUILDINGS A,B,C. IN GENERAL, ALL EXISTING FIRE ALARM DEVICES ARE TO BE REPLACED IN KIND.
- THE INTENT OF TAMPER AND FLOW SWITCH REPLACEMENT IS TO REPLACE THE MONITOR MODULES ONLY, NOT THE TAMPER AND FLOW SWITCHES. CONTRACTOR SHALL VERIFY ALL LOCATIONS WITH FIRE PROTECTION SYSTEM SHOP DRAWINGS.
- EXISTING SMOKE DETECTORS THAT ARE CURRENTLY 120V SINGLE STATIONS ARE TO BE REPLACED WITH SYSTEM SMOKE DETECTORS AND CONNECTED TO THE NEW FIRE ALARM SYSTEM.
- INITIATION AND NOTIFICATION CIRCUITS ARE TO BE RUN IN THE SAME RACEWAY FROM FLOOR TO FLOOR. FIRE ALARM SYSTEM JUNCTION BOXES, BACK BOXES, AND PULL BOXES SHALL BE PAINTED RED.
- CONTRACTOR TO FIELD VERIFY/CONFIRM THE PRESENCE OF SPRINKLERS IN ELEVATOR SHAFTS, AT EACH BUILDING, AND ELEVATOR MACHINE ROOMS. WHERE SPRINKLERS ARE PRESENT, PROVIDE HEAT DETECTORS CONNECTED TO FIRE ALARM SYSTEM AS WELL AS SHUNT TRIP BREAKERS IN THE PANEL SUPPLYING POWER TO THAT LOCATION. IF NO SPRINKLERS ARE PRESENT, PROVIDE SMOKE DETECTORS INTEGRATED INTO THE NEW FIRE ALARM SYSTEM.
- UTILIZING A BLANK COVER PLATE IS ACCEPTABLE FOR NOTIFICATION AND INITIATION DEVICES THAT HAVE BEEN REMOVED FROM WALLS AND CEILINGS. WHERE DEVICES ARE REMOVED FROM THE UNDERSIDE OF CONCRETE FLOOR/CEILING AND HAVE EXISTING WIREMOLD/CONDUIT, REMOVE DEVICE AND ABANDON EXISTING SURFACE MOUNTED WIREMOLD/CONDUIT AND BOXES AND PROVIDE BLANK COVER PLATES ON BOXES.
- CONTRACTOR TO PROVIDE SMOKE DETECTORS IN ALL ELEVATOR MACHINE ROOMS.
- THE STATE WILL REQUIRE THE NEW FIRE ALARM SYSTEM TO BE TESTED FOR ELEVATOR RECALL. CONTRACTOR RESPONSIBLE FOR PULLING PERMITS FOR EACH ELEVATOR, HOOKUPS BY OTIS ELEVATOR IN COORDINATION WITH ORACLE ELEVATOR, PRE-TESTING AND FINAL TESTING WITNESSED BY THE STATE ELEVATOR INSPECTOR.
- THE EXISTING ELEVATORS ARE PART OF THE FIRE ALARM UPGRADE.
- CONTRACTOR TO PROVIDE FIRE ALARM CIRCUITING CALCULATIONS, AT SHOP DRAWINGS, TO ACCOMMODATE ALL ADDITIONAL POWER/CIRCUIT NEEDS.
- THERE ARE NO EXISTING DUCT DETECTORS AT ANY OF THE THREE BUILDINGS.
- CONTRACTOR SHALL INSTALL THE NEW FIRE ALARM SYSTEM IN ITS ENTIRETY, THEN PROCEED WITH REMOVAL OF EXISTING SYSTEM.
- PLENUM RATED FIRE ALARM CABLE AND J-HOOKS ARE ACCEPTABLE ABOVE CEILING.
- WIREMOLD AND WIREMOLD BOXES ARE ACCEPTABLE, UTILIZING SERIES 700 WIREMOLD, PREFINISHED WIREMOLD TO BE USED THROUGHOUT WITH COLOR FROM MANUFACTURER'S STANDARDS TO MATCH ADJACENT.
- THE NEW FIRE ALARM SYSTEM MUST MEET ALL DESIGN CRITERIA IDENTIFIED IN THE DRAWINGS AND SPECIFICATIONS.

TAGGED NOTES

- FD1 LOCATION OF EXISTING FACP IN SECURE ENTRY VESTIBULE. EXISTING FIRE ALARM SYSTEM TO STAY ACTIVE DURING NEW FIRE ALARM SYSTEM INSTALLATION. DEMOLISH EXISTING FIRE ALARM CONTROL PANEL WHEN NEW SYSTEM IS STOOD UP AND FUNCTIONING CORRECTLY.
- FD2 TYPICAL EXISTING FIRE ALARM STATION TO BE DEMOLISHED. SEE SPECIFICATIONS FOR ADDITIONAL INFORMATION.
- FD3 TYPICAL EXISTING PULL STATION TO BE DEMOLISHED. SEE SPECIFICATIONS FOR ADDITIONAL INFORMATION.
- FD4 TYPICAL EXISTING PULL STATION TO BE DEMOLISHED. SEE SPECIFICATIONS FOR ADDITIONAL INFORMATION.
- FD5 TYPICAL EXISTING AUDIOVISUAL NOTIFICATION DEVICE TO BE DEMOLISHED. SEE SPECIFICATIONS FOR ADDITIONAL INFORMATION.
- FD6 TYPICAL EXISTING SMOKE DETECTOR TO BE DEMOLISHED. SEE SPECIFICATIONS FOR ADDITIONAL INFORMATION.
- FD7 TYPICAL EXISTING TAMPER SWITCH TO BE DEMOLISHED. SEE SPECIFICATIONS FOR ADDITIONAL INFORMATION.
- FD8 TYPICAL EXISTING PULL STATION TO BE DEMOLISHED. SEE SPECIFICATIONS FOR ADDITIONAL INFORMATION.
- FD9 TYPICAL EXISTING TAMPER SWITCH TO BE DEMOLISHED. SEE SPECIFICATIONS FOR ADDITIONAL INFORMATION.
- FD10 TYPICAL EXISTING FLOW SWITCH TO BE DEMOLISHED. SEE SPECIFICATIONS FOR ADDITIONAL INFORMATION.

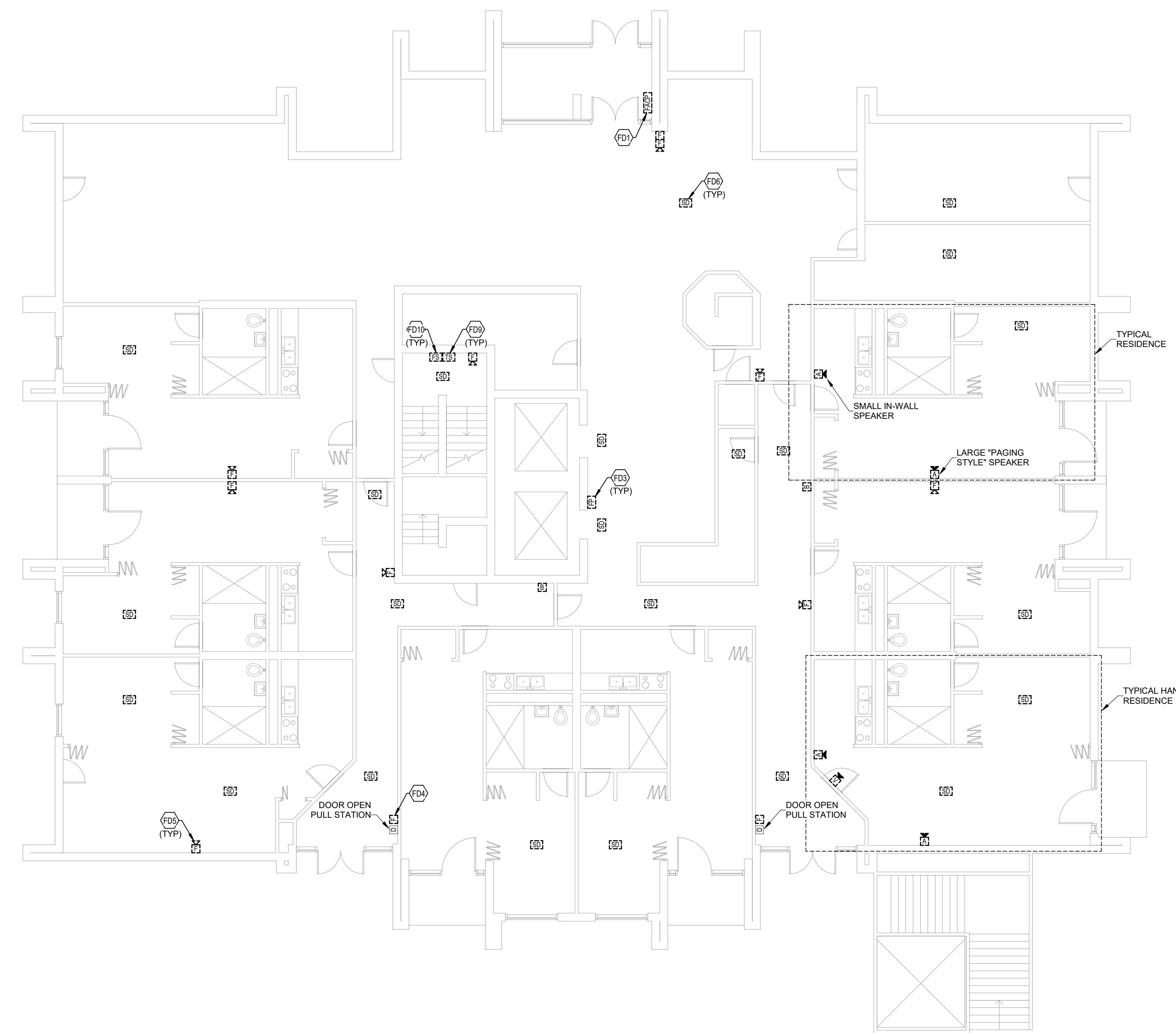

ELECTRICAL DEMOLITION NOTES

- DOTTED LINES INDICATE ITEMS FOR REMOVAL (UON) AND SOLID HALF-TONE LINES INDICATE EXISTING ITEMS TO REMAIN.
- THE CONTRACTOR SHALL MAINTAIN THE CONTINUITY OF EXISTING CIRCUITS THAT CONTAIN DEVICES OR EQUIPMENT THAT ARE TO REMAIN. WHEN DEMOLITION OF AN ELECTRICAL DEVICE (OR CIRCUIT) IS INDICATED ON THE DRAWINGS: THE CONTRACTOR SHALL ENSURE THAT OTHER DEVICES OR EQUIPMENT "UPSTREAM" OR "DOWNSTREAM" ON THE CIRCUITS SHALL REMAIN IN "PRE-DEMOLITION" WORKING ORDER. "LEFT-OVER" CIRCUIT BREAKERS SHALL REMAIN, BE SWITCHED TO OFF POSITION, AND BE LABELED AS SPARES IN THEIR PANELS. PROVIDE NEW TYPEWRITTEN DIRECTORIES FOR ALL PANELS AFFECTED.
- LOCATIONS OF DEVICES, CONNECTIONS, ETC., INDICATED ON THIS DRAWING WERE TAKEN FROM VARIOUS SOURCES. THEY ARE DIAGRAMMATIC ONLY AND ARE SUBJECT TO VARIATION FROM EXISTING CONDITIONS. CERTAIN EXISTING ELEMENTS MAY NOT BE INDICATED AT ALL. THE CONTRACTOR PROPOSING TO DO ANY PART OF THE WORK INDICATED HEREON SHALL VISIT THIS SITE AND DETERMINE TO HIS SATISFACTION THAT THEY MAY COMPLETE ALL WORK REQUIRED FOR THE BID WHICH HE PROPOSES.
- REMOVE ALL ASSOCIATED EXISTING DEVICES FROM WALLS AND CEILINGS AND PROVIDE BLANK COVER PLATE. EXISTING BACKBOXES ARE TO REMAIN.
- COORDINATE DISPOSAL OF ALL FIXTURES, DEVICES, ETC. (INDICATED FOR DEMOLITION) WITH OWNER.
- COORDINATE WITH OTHER TRADES FOR THE REMOVAL AND/OR RELOCATION OF ELECTRICAL DEVICES AND CONNECTIONS ASSOCIATED WITH THEIR EQUIPMENT.
- UNUSED/ABANDONED CONDUCTORS DISCOVERED ABOVE ACCESSIBLE CEILINGS SHALL BE REMOVED IN ACCORDANCE WITH NEC REQUIREMENTS.
- EXISTING ELECTRICAL SYSTEMS IN CONFLICT WITH CONSTRUCTION SHALL BE RELOCATED TO PERMIT INSTALLATION OF DEVICES AND EQUIPMENT SHOWN ON PLANS.
- CONTRACTOR SHALL SEAL ALL EXISTING AND NEW PENETRATIONS OF BUILDING ENVELOPE (EXTERIOR WALLS, ROOF, ETC.) WATER-TIGHT AND AS APPROVED BY ARCHITECT AND ENGINEER.
- CONTRACTOR BASED ON WRITTEN INSTRUCTIONS AND DETAILS FROM ROOFING MANUFACTURER AS REQUIRED TO MAINTAIN ROOF WARRANTY.
- ALL EXISTING PANELS AFFECTED BY THIS CONTRACTOR'S WORK SHALL BE PROVIDED WITH NEW TYPE-WRITTEN PANEL DIRECTORIES AND INSERT SLEEVES. PANEL DIRECTORIES SHALL NOT USE ROOM NAMES OR NUMBERS FROM THESE DRAWINGS. DIRECTORIES SHALL BE DETAILED AND COORDINATED WITH OWNER'S SUITE NUMBERS, FINAL ROOM NUMBERS, IT RACK NAMES, WORKSTATION DESIGNATIONS, ETC. UNUSED BREAKERS SHALL BE IN OFF POSITION.

FIRST FLOOR FIRE ALARM DEMOLITION PLAN
- BUILDING C

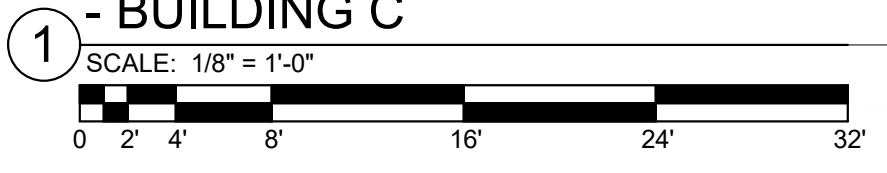

FIRE ALARM SHEET LIST	
SHEET NUMBER	SHEET NAME
FAA11	FIRST FLOOR FIRE ALARM DEMOLITION PLAN - BUILDING A
FAA12	TYPICAL FLOOR FIRE ALARM DEMOLITION PLAN - BUILDING A
FAA13	TYPICAL FLOOR 8-12 FIRE ALARM DEMOLITION PLAN - BUILDING A
FAA21	FIRST FLOOR FIRE ALARM NEW WORK PLAN - BUILDING A
FAA22	TYPICAL FLOOR FIRE ALARM NEW WORK PLAN - BUILDING A
FAA23	TYPICAL FLOOR 8-12 FIRE ALARM NEW WORK PLAN - BUILDING A
FAB10	BASEMENT FIRE ALARM DEMOLITION PLAN - BUILDING B
FAB11	FIRST FLOOR FIRE ALARM DEMOLITION PLAN - BUILDING B
FAB12	TYPICAL FLOOR FIRE ALARM DEMOLITION PLAN - BUILDING B
FAB20	BASEMENT FIRE ALARM NEW WORK PLAN - BUILDING B
FAB21	FIRST FLOOR FIRE ALARM NEW WORK PLAN - BUILDING B
FAB22	TYPICAL FLOOR FIRE ALARM NEW WORK PLAN - BUILDING B
FAC11	FIRST FLOOR FIRE ALARM DEMOLITION PLAN - BUILDING C
FAC12	SECOND FLOOR FIRE ALARM DEMOLITION PLAN - BUILDING C
FAC13	TYPICAL FLOOR 3-18 FIRE ALARM DEMOLITION PLAN - BUILDING C
FAC21	FIRST FLOOR FIRE ALARM NEW WORK PLAN - BUILDING C
FAC22	SECOND FLOOR FIRE ALARM NEW WORK PLAN - BUILDING C
FAC23	TYPICAL FLOOR 3-18 FIRE ALARM NEW WORK PLAN - BUILDING C
FAD01	FIRE ALARM DETAILS
FAD02	FIRE ALARM RISER DIAGRAM

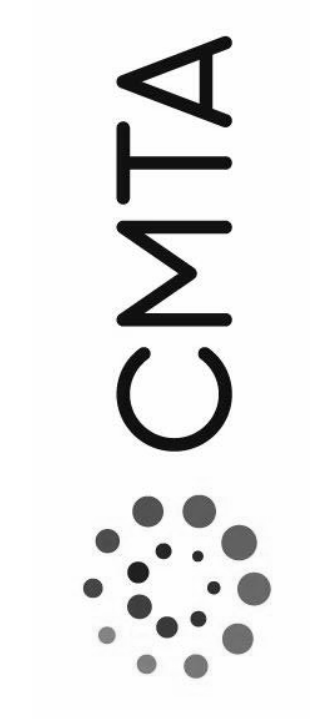
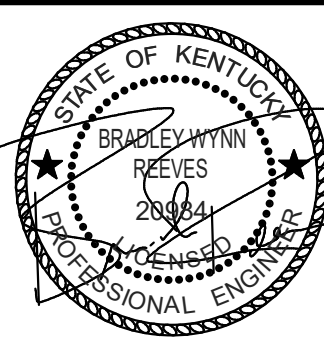

LOUISVILLE METRO HOUSING AUTHORITY DOSKER
MANOR FIRE/MEDICAL ALARM REPLACEMENT
413 E MUHAMMAD ALI BOULEVARD
LOUISVILLE, KY 40202

**SECOND FLOOR FIRE ALARM
DEMOLITION PLAN - BUILDING C**

JOB NO. 2068XXLF21
DATE 05/17/2022
DRAWN WT
CHECKED MS

COPYRIGHT © 2022
SHERMAN CARTER BARNHART
ARCHITECTS PLLC

REVISIONS

No.	Description	Date

SHEET
FAC12

- TAGGED NOTES**
- FD3 TYPICAL: EXISTING FIREFIGHTER PHONE OUTLET TO BE DEMOLISHED. SEE SPECIFICATIONS FOR ADDITIONAL INFORMATION.
 - FD4 TYPICAL: EXISTING PULL STATION TO BE DEMOLISHED. SEE SPECIFICATIONS FOR ADDITIONAL INFORMATION.
 - FD5 TYPICAL: EXISTING AUDIO/VISUAL NOTIFICATION DEVICE TO BE DEMOLISHED. SEE SPECIFICATIONS FOR ADDITIONAL INFORMATION.
 - FD6 TYPICAL: EXISTING SMOKE DETECTOR TO BE DEMOLISHED. SEE SPECIFICATIONS FOR ADDITIONAL INFORMATION.
 - FD9 TYPICAL: EXISTING TAMPER SWITCH TO BE DEMOLISHED. SEE SPECIFICATIONS FOR ADDITIONAL INFORMATION.
 - FD10 TYPICAL: EXISTING FLOW SWITCH TO BE DEMOLISHED. SEE SPECIFICATIONS FOR ADDITIONAL INFORMATION.

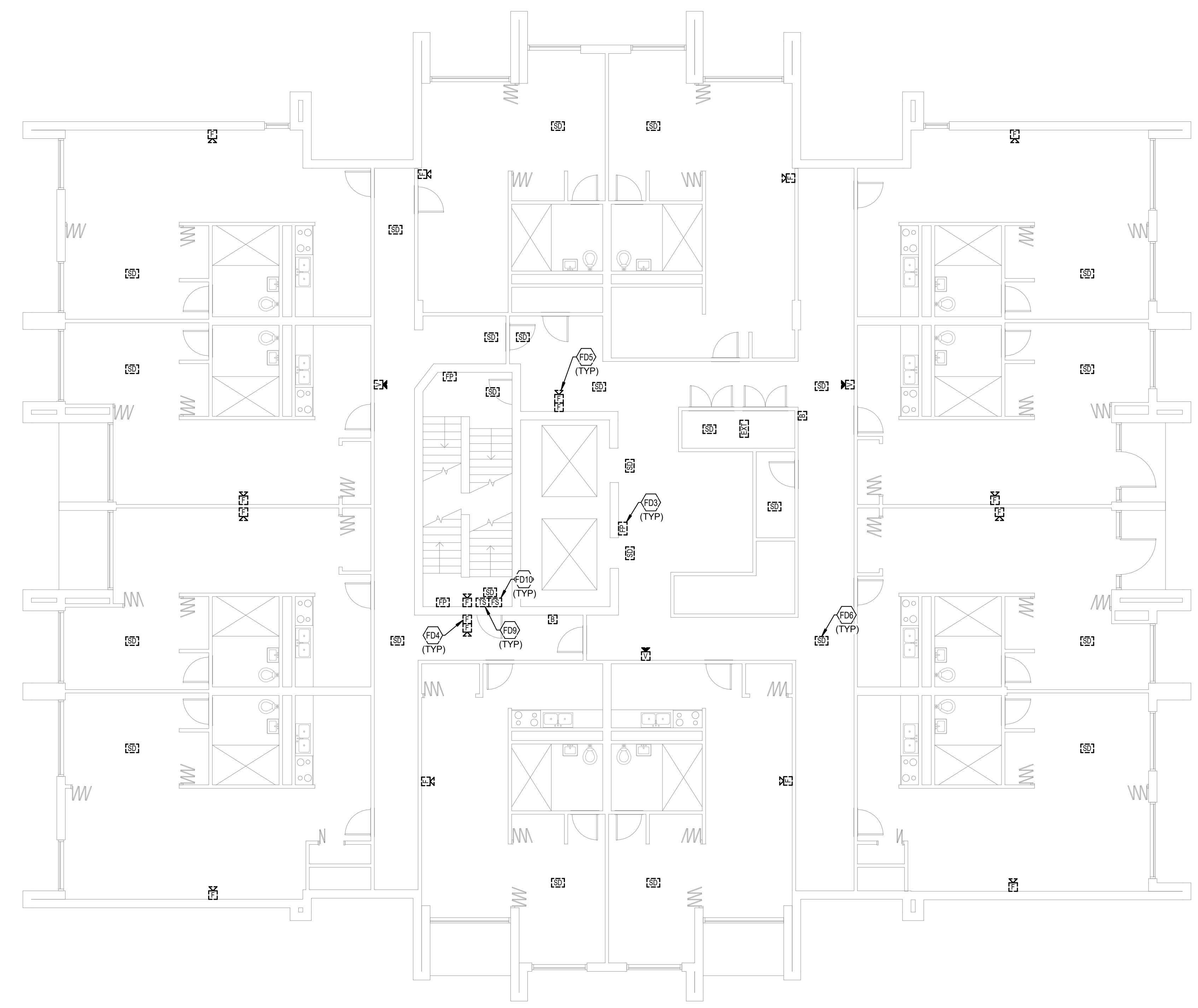

**SECOND FLOOR FIRE ALARM DEMOLITION
PLAN - BUILDING C**

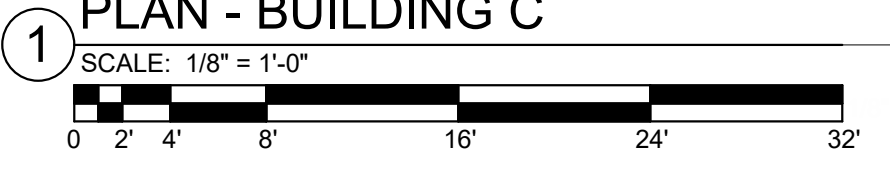

FIRE ALARM SHEET LIST

SHEET NUMBER	SHEET NAME
FAA11	FIRST FLOOR FIRE ALARM DEMOLITION PLAN - BUILDING A
FAA12	TYPICAL FLOOR FIRE ALARM DEMOLITION PLAN - BUILDING A
FAA13	TYPICAL FLOOR 8-12 FIRE ALARM DEMOLITION PLAN - BUILDING A
FAA21	FIRST FLOOR FIRE ALARM NEW WORK PLAN - BUILDING A
FAA22	TYPICAL FLOOR FIRE ALARM NEW WORK PLAN - BUILDING A
FAA23	TYPICAL FLOOR 8-12 FIRE ALARM NEW WORK PLAN - BUILDING A
FAB10	BASEMENT FIRE ALARM DEMOLITION PLAN - BUILDING B
FAB11	FIRST FLOOR FIRE ALARM DEMOLITION PLAN - BUILDING B
FAB12	TYPICAL FLOOR FIRE ALARM DEMOLITION PLAN - BUILDING B
FAB20	BASEMENT FIRE ALARM NEW WORK PLAN - BUILDING B
FAB21	FIRST FLOOR FIRE ALARM NEW WORK PLAN - BUILDING B
FAB22	TYPICAL FLOOR FIRE ALARM NEW WORK PLAN - BUILDING B
FAC11	FIRST FLOOR FIRE ALARM DEMOLITION PLAN - BUILDING C
FAC12	SECOND FLOOR FIRE ALARM DEMOLITION PLAN - BUILDING C
FAC13	TYPICAL FLOOR 3-18 FIRE ALARM DEMOLITION PLAN - BUILDING C
FAC21	FIRST FLOOR FIRE ALARM NEW WORK PLAN - BUILDING C
FAC22	SECOND FLOOR FIRE ALARM NEW WORK PLAN - BUILDING C
FAC23	TYPICAL FLOOR 3-18 FIRE ALARM NEW WORK PLAN - BUILDING C
FAD01	FIRE ALARM DETAILS
FAD02	FIRE ALARM RISER DIAGRAM

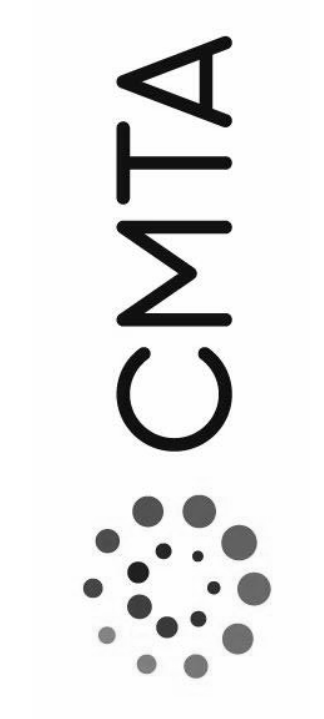
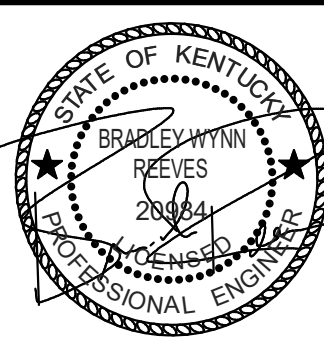

REVISIONS

No.	Description	Date

TAGGED NOTES

- FD3 TYPICAL EXISTING FIREFIGHTER PHONE OUTLET TO BE DEMOLISHED. SEE SPECIFICATIONS FOR ADDITIONAL INFORMATION.
- FD4 TYPICAL EXISTING PULL STATION TO BE DEMOLISHED. SEE SPECIFICATIONS FOR ADDITIONAL INFORMATION.
- FD5 TYPICAL EXISTING AUDIOVISUAL NOTIFICATION DEVICE TO BE DEMOLISHED. SEE SPECIFICATIONS FOR ADDITIONAL INFORMATION.
- FD6 TYPICAL EXISTING SMOKE DETECTOR TO BE DEMOLISHED. SEE SPECIFICATIONS FOR ADDITIONAL INFORMATION.
- FD7 INFRASTRUCTURE FOR EXISTING INITIATION DEVICE CIRCUIT TO BE DEMOLISHED AFTER NEW INITIATION DEVICE CIRCUIT IS INSTALLED AND ACTIVE. SEE SPECIFICATIONS FOR ADDITIONAL INFORMATION.
- FD8 INFRASTRUCTURE FOR EXISTING NOTIFICATION APPLICATION CIRCUIT TO BE DEMOLISHED AFTER NEW NOTIFICATION DEVICE CIRCUIT IS INSTALLED AND ACTIVE. SEE SPECIFICATIONS FOR ADDITIONAL INFORMATION.
- FD9 TYPICAL EXISTING TAMPERS SWITCH TO BE DEMOLISHED. SEE SPECIFICATIONS FOR ADDITIONAL INFORMATION.
- FD10 TYPICAL EXISTING FLOW SWITCH TO BE DEMOLISHED. SEE SPECIFICATIONS FOR ADDITIONAL INFORMATION.
- FD13 EXISTING FIRE ALARM INFRASTRUCTURE CONSISTS OF STACKED ELECTRICAL ROOMS AT THIS LOCATION ON EACH FLOOR CONTAINING 1" CONDUITS WITH ACCESSIBLE JUNCTION BOXES.

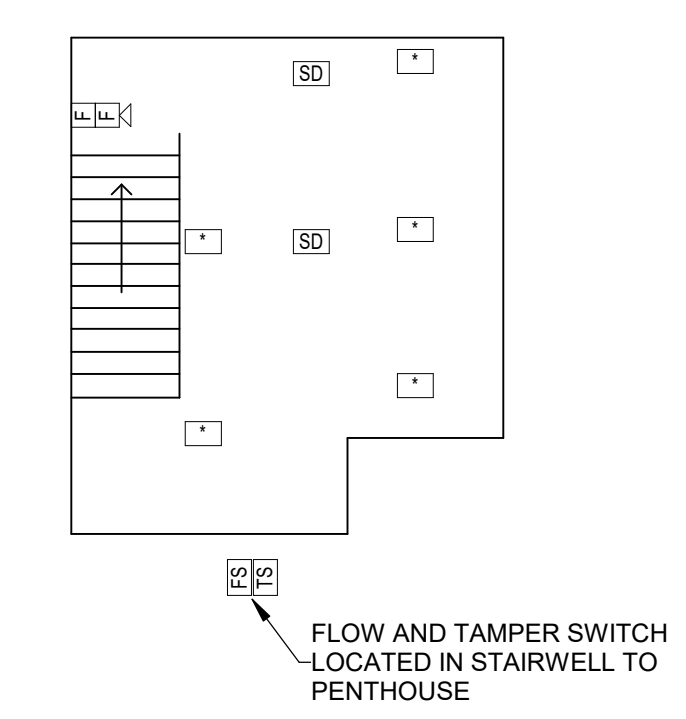
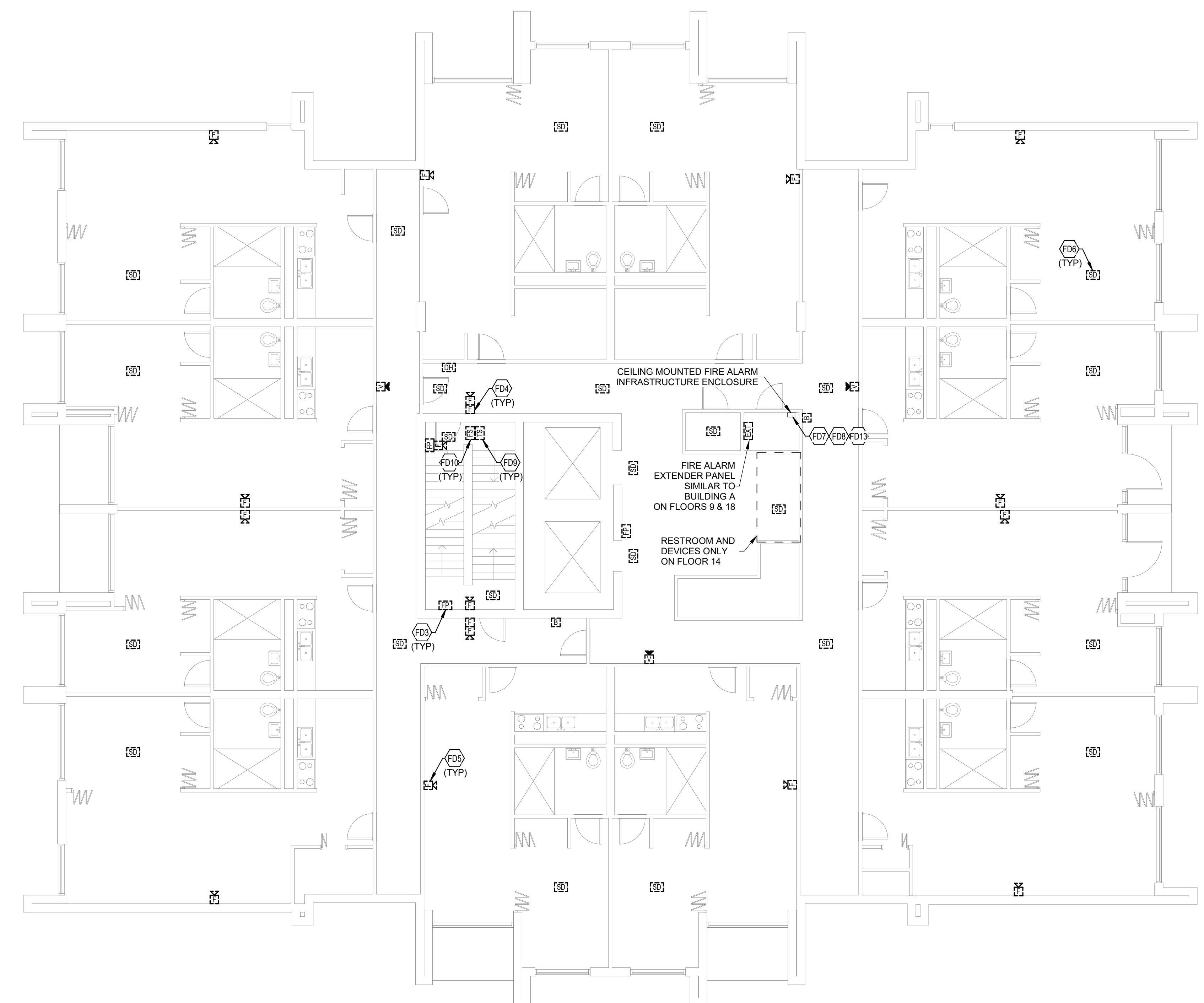

PENTHOUSE FIRE ALARM DEMOLITION PLAN - BUILDING C
SCALE: 1/8" = 1'-0"

TYPICAL FLOOR 3-18 FIRE ALARM DEMOLITION PLAN - BUILDING C
SCALE: 1/8" = 1'-0"

FIRE ALARM SHEET LIST

SHEET NUMBER	SHEET NAME
FAA11	FIRST FLOOR FIRE ALARM DEMOLITION PLAN - BUILDING A
FAA12	TYPICAL FLOOR FIRE ALARM DEMOLITION PLAN - BUILDING A
FAA13	TYPICAL FLOOR 8-12 FIRE ALARM DEMOLITION PLAN - BUILDING A
FAA21	FIRST FLOOR FIRE ALARM NEW WORK PLAN - BUILDING A
FAA22	TYPICAL FLOOR FIRE ALARM NEW WORK PLAN - BUILDING A
FAA23	TYPICAL FLOOR 8-12 FIRE ALARM NEW WORK PLAN - BUILDING A
FAB10	BASEMENT FIRE ALARM DEMOLITION PLAN - BUILDING B
FAB11	FIRST FLOOR FIRE ALARM DEMOLITION PLAN - BUILDING B
FAB12	TYPICAL FLOOR FIRE ALARM DEMOLITION PLAN - BUILDING B
FAB20	BASEMENT FIRE ALARM NEW WORK PLAN - BUILDING B
FAB21	FIRST FLOOR FIRE ALARM NEW WORK PLAN - BUILDING B
FAB22	TYPICAL FLOOR FIRE ALARM NEW WORK PLAN - BUILDING B
FAC11	FIRST FLOOR FIRE ALARM DEMOLITION PLAN - BUILDING C
FAC12	SECOND FLOOR FIRE ALARM DEMOLITION PLAN - BUILDING C
FAC13	TYPICAL FLOOR 3-18 FIRE ALARM DEMOLITION PLAN - BUILDING C
FAC21	FIRST FLOOR FIRE ALARM NEW WORK PLAN - BUILDING C
FAC22	SECOND FLOOR FIRE ALARM NEW WORK PLAN - BUILDING C
FAC23	TYPICAL FLOOR 3-18 FIRE ALARM NEW WORK PLAN - BUILDING C
FAD01	FIRE ALARM DETAILS
FAD02	FIRE ALARM RISER DIAGRAM

ELECTRICAL GENERAL NOTES:

- A. EACH CONTRACTOR, PROPOSER, SUPPLIER AND/OR MANUFACTURER SHALL REFER TO ALL DOCUMENTS PERTAINING TO THIS PROJECT AND COORDINATE ACCORDINGLY SO AS TO ENSURE ADEQUACY OF FIT, COMPLIANCE WITH SPECIFICATIONS, PROPER VOLTAGE AND CURRENT CHARACTERISTICS TO AVOID CONFLICT WITH ANY OTHER BUILDINGS SYSTEMS. VERIFY SAME WITH SHOP DRAWINGS.
- B. IT IS THE CONTRACTOR'S RESPONSIBILITY TO REVIEW ALL PLANS AND SPECIFICATIONS FOR A COMPLETE UNDERSTANDING OF THE PROJECT REQUIREMENTS.
- C. WORK SHALL BE IN ACCORDANCE WITH THE LATEST EDITION OF ALL LOCAL, STATE, AND NATIONAL CODES, INCLUDING BUT NOT LIMITED TO NFPA 70 (NEC), NFPA 72, INTERNATIONAL BUILDING CODES, ETC.
- D. ALL OFFSETS, TURNS, FITTINGS, TRIM, DETAIL, ETC. MAY NOT BE INDICATED, BUT SHALL BE PROVIDED AS REQUIRED.
- E. ADVISE THE ENGINEER OF ANY CONFLICTS, ERRORS, OMISSIONS, ETC. AT LEAST TEN DAYS PRIOR TO BID DATE, TO ALLOW CLARIFICATION BY WRITTEN ADDENDUM.
- F. WHERE CONFLICTS ARE FOUND BETWEEN DRAWINGS, DETAILS, OR SPECIFICATIONS, THE MORE STRINGENT REQUIREMENT SHALL APPLY. NOTIFY ARCHITECT OF DISCREPANCY IN WRITING.
- G. DEVIATION FROM SPECIFICATIONS OR PLANS REQUIRES PRIOR WRITTEN APPROVAL FROM THE ENGINEERS AND MUST BE SUBMITTED IN WRITING NO LATER THAN TEN DAYS PRIOR TO THE BID DATE.
- H. MOUNTING HEIGHTS FOR WALL MOUNTED DEVICES INDICATED ABOVE FINISHED FLOOR ARE TO CENTER OF DEVICE UNO. MOUNTING HEIGHTS TO CEILING SUSPENDED DEVICES ARE TO BOTTOM OF DEVICE UNO. MOUNTING HEIGHTS TO COMPLY WITH IEC ANSI 117-2009 AND ALL ADA REQUIREMENTS.
- I. INSTALL EQUIPMENT, MATERIALS, ETC. IN STRICT ACCORDANCE WITH MANUFACTURER'S RECOMMENDATIONS AND DIRECTIONS. IF IN CONFLICT WITH THE DESIGN INDICATED IN CONTRACT DOCUMENTS, ADVISE THE ENGINEER PRIOR TO INSTALLATION FOR CLARIFICATION.
- J. ALL SYSTEMS, EQUIPMENT AND MATERIALS ARE TO BE INSTALLED IN A NEAT AND WORKMANLIKE MANNER. WORK NOT MEETING THIS CRITERION SHALL BE REMOVED AND REINSTALLED SATISFACTORILY. FINAL DETERMINATION OF THE ACCEPTABILITY OF THE QUALITY OF WORK RESIDES WITH THE ENGINEER.
- K. ALL WORK, MATERIALS, EQUIPMENT, ETC. SHALL BE FULLY GUARANTEED FOR ONE FULL CALENDAR YEAR FROM THE DATE OF FINAL COMPLETION AS DOCUMENTED BY THE ENGINEER, UNLESS LONGER WARRANTY PERIODS FOR EQUIPMENT ARE SPECIFIED.
- L. UNLESS OTHERWISE SPECIFIED OR INDICATED, ALL EQUIPMENT AND/OR MATERIALS WITHIN OCCUPIED SPACES OR EXPOSED TO VIEW ON THE BUILDING EXTERIOR SHALL BE PRIMED AND FINISHED SO AS TO COMPLEMENT ADJACENT SURFACE. UNLESS OTHERWISE NOTED, COORDINATE WORK AND COLORS WITH ARCHITECT.
- M. THE CONTRACTOR IS RESPONSIBLE FOR ALL UTILITY COMPANY FEES, CASH CONTRIBUTIONS OR OTHER COSTS THAT THE UTILITY COMPANY MAY REQUIRE TO COMPLETE THEIR WORK. (ELECTRIC, TELEPHONE, TELEVISION, DATA, ETC.)
- N. PROVIDE DETAILED SHOP DRAWINGS TO ENGINEER PRIOR TO PURCHASING OR INSTALLING ANY EQUIPMENT.
- O. DEVIATIONS IN SIZES, CAPACITIES, FIT, FINISH, ETC. FOR EQUIPMENT FROM THAT PRIME SPECIFIED SHALL BE THE RESPONSIBILITY OF THE PURCHASER OF THAT EQUIPMENT. ANY PROVISIONS REQUIRED TO ACCOMMODATE A DEVIATION, WHETHER APPROVED BY THE ENGINEER OR NOT, SHALL BE THE RESPONSIBILITY OF THE PURCHASER.
- P. THE CONSTRUCTION MANAGER, GENERAL CONTRACTOR, OR WHOMEVER HOLDS THE PRIME CONTRACT(S) FOR THIS CONSTRUCTION IS RESPONSIBLE FOR THE COORDINATION, APPEARANCE, SCHEDULING AND TIMELINESS OF THE WORK OF ALL TRADES, CONTRACTORS, SUPPLIERS, INSTALLERS, ETC. POOR OR UNTIMELY WORK ON THE PART OF ANY SUBCONTRACTOR SHALL BE RESOLVED BY THE PARTY WHO ENGAGED THEM ON THIS PROJECT.
- Q. ALL ELECTRICAL COMPONENTS OR EQUIPMENT SHALL BE LISTED AND LABELED BY UNDERWRITER'S LABORATORIES OR OTHER APPROVED LISTING AGENCY. APPROVAL AND LABELING OF INDIVIDUAL COMPONENTS ON AN ASSEMBLY IS NOT ACCEPTABLE AS MEETING THIS REQUIREMENT. UNLESS WAIVED BY THE ENGINEER IN WRITING.
- R. ALL WIRING SYSTEMS SHALL BE INSTALLED WITH A MINIMUM OF SPICES. CONDUCTORS, WHETHER SINGLE OR MULTI-PAIR, SHALL BE INSTALLED CONTINUOUS INsofar AS POSSIBLE FROM TERMINAL POINT TO TERMINAL POINT.
- S. NO CONDUIT, SUPPORTS, ETC. SHALL BE RUN THROUGH ACCESS CLEARANCES OF EQUIPMENT BY OTHER TRADES (I.E. VAV BOXES). COORDINATE WITH ALL TRADES PRIOR TO CONSTRUCTION.
- T. ALL CONTRACTORS SHALL EXERCISE EXTREME CARE IN THE COURSE OF THEIR WORK SO AS TO ENSURE THAT THEY DO NOT INTERRUPT ANY EXISTING SERVICE OR SUB-SERVICE FOR SAFETY PURPOSES. PAY PARTICULAR ATTENTION TO THIS PRECAUTION RELATIVE TO NATURAL GAS AND ELECTRICAL LINES. VERIFY THE LOCATION, SIZE, TYPE, ETC. OF EACH UNDERGROUND OR OVERHEAD UTILITY. ALL WORK SHALL BE PERFORMED IN ACCORDANCE WITH ALL FEDERAL, STATE AND/OR LOCAL RULES, REGULATIONS, STANDARD AND SAFETY REQUIREMENTS. UTILITIES SHALL BE INSTALLED IN ACCORDANCE WITH THE APPLICABLE MUNICIPALITY OR UTILITY COMPANY STANDARDS. IN ALL CASES, THE MOST STRINGENT REQUIREMENT SHALL APPLY.
- U. ALL SUPPORTS FOR EQUIPMENT, DEVICES OR FIXTURES SHALL BE UNIQUE, DIRECTLY FROM THE BUILDING STRUCTURE. DO NOT SUPPORT WORK FROM OTHER TRADES EQUIPMENT OR SUPPORTS WITHOUT WRITTEN PERMISSION FROM THE ENGINEER AND CONSENT OF THE OTHER TRADE, IN WRITING.
- V. WHERE INTERRUPTING AN EXISTING UTILITY OR SERVICE DELIBERATELY OR ACCIDENTALLY, THE RESPONSIBLE CONTRACTOR SHALL WORK CONTINUOUSLY AS NEEDED TO RESTORE SAME, PROVIDING PREMIUM TIME AS NEEDED.
- W. ALL WORK SHALL BE CONCEALED UNLESS SPECIFICALLY INDICATED TO BE EXPOSED, OR REQUIRED TO BE EXPOSED. IF IN DOUBT, CONTACT THE ENGINEER FOR CLARIFICATIONS PRIOR TO INSTALLING ANY SUCH WORK.
- X. INTERRUPTION OF ANY EXISTING SERVICES SHALL BE COORDINATED WITH THE OWNER, GENERAL CONTRACTOR, UTILITY COMPANY AS NECESSARY, AND THE ARCHITECT, AT LEAST TWO WEEKS IN ADVANCE OF ANTICIPATED INTERRUPTION. A SCHEDULE FOR THESE OUTAGES SHALL BE DEVELOPED AND AGREED UPON BETWEEN THE PARTIES MENTIONED TO AVOID UNNECESSARY INCONVENIENCE TO THE OWNER OR ANY AFFECTED PARTY. NOTIFY THE UTILITY COMPANY OF ANY ANTICIPATED SERVICES REQUIRED TWO WEEKS IN ADVANCE, IN WRITING. IF UTILITY COMPANY REQUIRES A LONGER NOTIFICATION PERIOD, SO PROVIDE.
- Y. JUNCTION BOXES LOCATED ABOVE ACCESSIBLE CEILINGS SHALL BE LOCATED NO MORE THAN 36" ABOVE CEILING LEVEL. LABEL EACH BOX IN AREA OF WORK WITH A PERMANENT MARKER OR IN ACCORDANCE WITH SPECIFICATIONS, WHICHEVER IS MORE STRINGENT.
- Z. ALL MATERIALS FURNISHED AND ALL WORK INSTALLED SHALL COMPLY WITH THE CURRENT EDITION OF THE NATIONAL ELECTRICAL CODES, NATIONAL FIRE CODES OF THE NATIONAL FIRE PROTECTION ASSOCIATION, THE REQUIREMENTS OF LOCAL UTILITY COMPANIES, AND WITH THE REQUIREMENTS OF ALL GOVERNMENTAL AGENCIES OR DEPARTMENTS HAVING JURISDICTION, IF ANY CONFLICTS OR DISCREPANCIES OCCUR THE MOST STRINGENT SHALL APPLY.
- AA. DO NOT SCALE FROM DRAWINGS, AS PRINTING DISTORTS SCALE. WORK SHALL BE LAYOUT FROM DIMENSIONED DRAWINGS, OR DIMENSIONS SUPPLIED TO THE CONTRACTOR.
- BB. CONTRACTOR TO PROVIDE WIRE MOLD SERIES 700 FOR ALL NEW DEVICES. CONTRACTOR TO UTILIZE PRE-FINISHED WIRE MOLD.
- CC. ALL CABLING ABOVE ACCESSIBLE CEILINGS SHALL BE NEATLY DRESSED AND MANAGED USING A HOOKS.
- DD. IN MECHANICAL SPACES WHERE FUEL-BURNING APPLIANCES ARE PRESENT (E.G. BOILERS FOR HEAT AND DOMESTIC WATER), PROVIDE CEILING MOUNTED CARBON MONOXIDE DETECTORS IN THAT SPACE TO MONITOR ANY LEAKAGE FROM THE SYSTEM.

TAGGED NOTES

- F1 PROVIDE NEW FIRE ALARM CONTROL PANEL (FACP) IN THIS LOCATION. SEE SPECIFICATIONS FOR ADDITIONAL INFORMATION. COORDINATE EXACT LOCATION PRIOR TO ROUGH-IN.
- F4 PROVIDE NEW REMOTE ANNUNCIATOR PANEL IN VESTIBULE FOR FIREFIGHTER USE. SEE SPECIFICATIONS FOR ADDITIONAL INFORMATION.
- F5 TYPICAL: PROVIDE NEW FIREFIGHTER PHONE OUTLET AT THIS LOCATION. SEE SPECIFICATIONS FOR ADDITIONAL INFORMATION.
- F6 TYPICAL: PROVIDE NEW PULL STATION AT THIS LOCATION. SEE SPECIFICATIONS FOR ADDITIONAL INFORMATION.
- F7 TYPICAL: PROVIDE NEW AUDIO/VISUAL NOTIFICATION DEVICE AT THIS LOCATION. SEE SPECIFICATIONS FOR ADDITIONAL INFORMATION.
- F8 TYPICAL: PROVIDE NEW SMOKE DETECTOR AT THIS LOCATION. SEE SPECIFICATIONS FOR ADDITIONAL INFORMATION.
- F9 TYPICAL: PROVIDE NEW TAMPER SWITCH AT THIS LOCATION. SEE SPECIFICATIONS FOR ADDITIONAL INFORMATION.
- F10 TYPICAL: PROVIDE NEW FLOW SWITCH AT THIS LOCATION. SEE SPECIFICATIONS FOR ADDITIONAL INFORMATION.

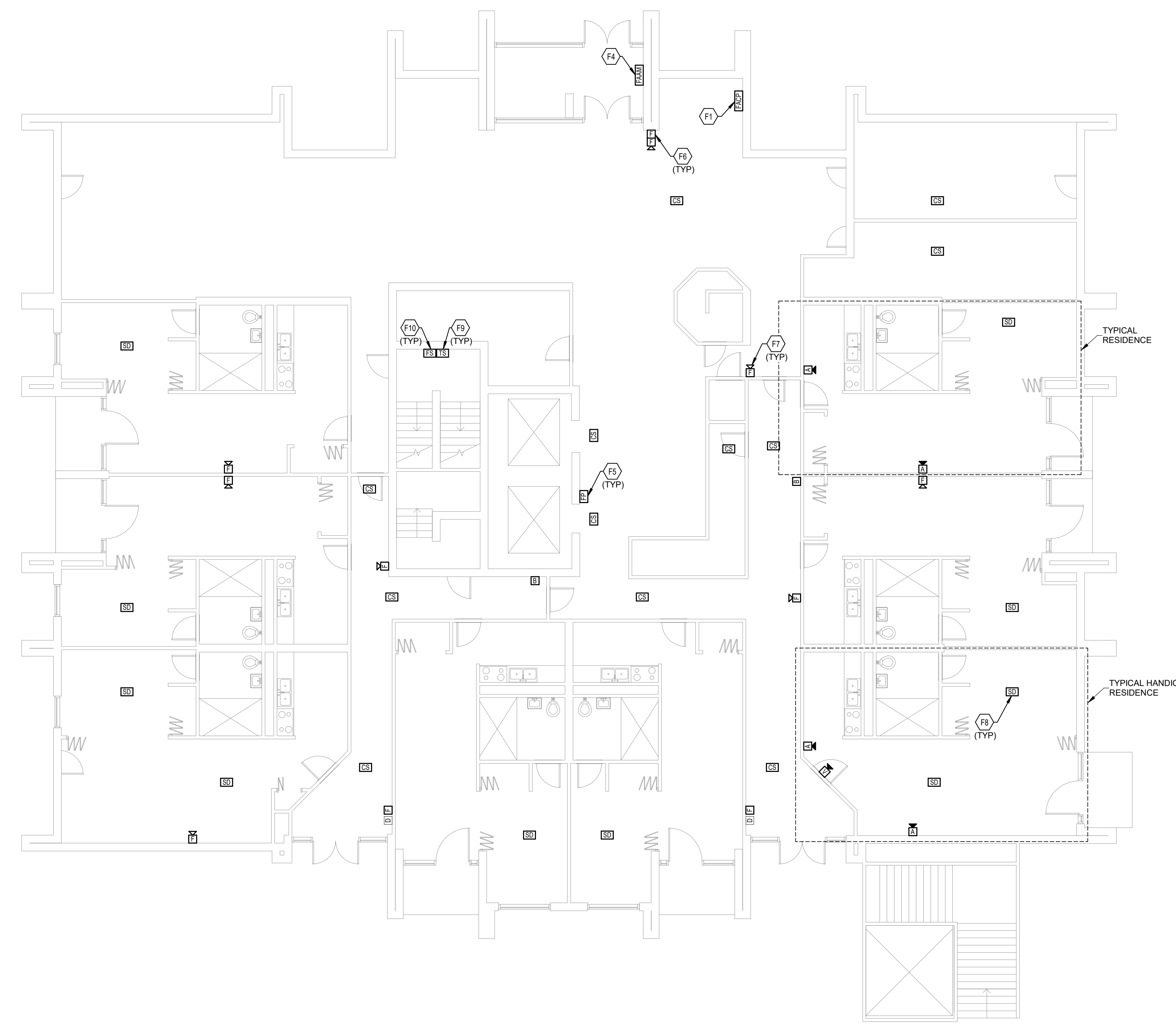

FIRST FLOOR FIRE ALARM NEW WORK PLAN - BUILDING C
 SCALE: 1/8" = 1'-0"
 0 2 4 8 16 24 32

FIRE ALARM SHEET LIST	
SHEET NUMBER	SHEET NAME
FAA11	FIRST FLOOR FIRE ALARM DEMOLITION PLAN - BUILDING A
FAA22	TYPICAL FLOOR FIRE ALARM DEMOLITION PLAN - BUILDING A
FAA21	TYPICAL FLOOR 8-12 FIRE ALARM DEMOLITION PLAN - BUILDING A
FAA22	TYPICAL FLOOR FIRE ALARM NEW WORK PLAN - BUILDING A
FAA23	TYPICAL FLOOR 8-12 FIRE ALARM NEW WORK PLAN - BUILDING A
FAB10	BASEMENT FIRE ALARM DEMOLITION PLAN - BUILDING B
FAB11	FIRST FLOOR FIRE ALARM DEMOLITION PLAN - BUILDING B
FAB12	TYPICAL FLOOR FIRE ALARM DEMOLITION PLAN - BUILDING B
FAB20	BASEMENT FIRE ALARM NEW WORK PLAN - BUILDING B
FAB21	FIRST FLOOR FIRE ALARM NEW WORK PLAN - BUILDING B
FAB22	TYPICAL FLOOR FIRE ALARM NEW WORK PLAN - BUILDING B
FAC11	FIRST FLOOR FIRE ALARM DEMOLITION PLAN - BUILDING C
FAC12	SECOND FLOOR FIRE ALARM DEMOLITION PLAN - BUILDING C
FAC13	TYPICAL FLOOR 3-18 FIRE ALARM DEMOLITION PLAN - BUILDING C
FAC21	FIRST FLOOR FIRE ALARM NEW WORK PLAN - BUILDING C
FAC22	SECOND FLOOR FIRE ALARM NEW WORK PLAN - BUILDING C
FAC23	TYPICAL FLOOR 3-18 FIRE ALARM NEW WORK PLAN - BUILDING C
FAD01	FIRE ALARM DETAILS
FAD02	FIRE ALARM RISER DIAGRAM

SHERMAN CARTER BARNHART ARCHITECTS
 LOUISVILLE METRO HOUSING AUTHORITY DOSKER MANOR FIRE/MEDICAL ALARM REPLACEMENT
 413 E MUHAMMAD ALI BOULEVARD LOUISVILLE, KY 40202
FIRST FLOOR FIRE ALARM NEW WORK PLAN - BUILDING C
 JOB NO. 2068XXLF21
 DATE 05/17/2022
 DRAWN WT
 CHECKED MS
 COPYRIGHT © 2022 SHERMAN CARTER BARNHART ARCHITECTS PLLC
REVISIONS
 No. Description Date
 1 Addendum #3 06/08/22
SHEET
FAC21

2068XXLF21
 LOUISVILLE METRO HOUSING AUTHORITY DOSKER MANOR FIRE/MEDICAL ALARM REPLACEMENT
 05/20/22 1:04:04 PM

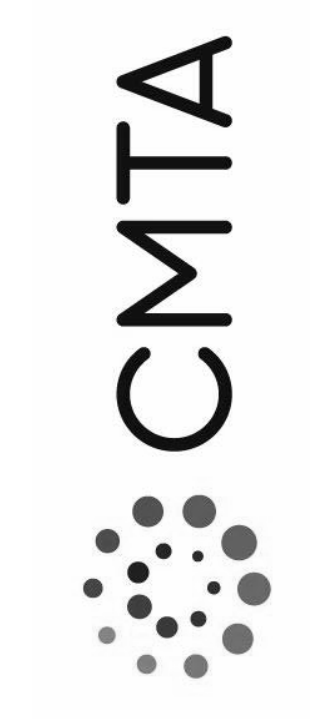
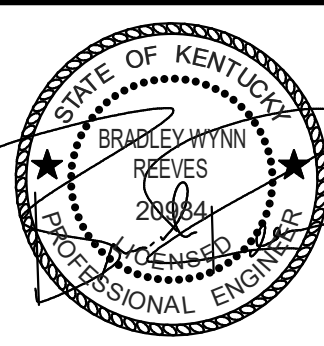

LOUISVILLE METRO HOUSING AUTHORITY DOSKER
MANOR FIRE/MEDICAL ALARM REPLACEMENT
413 E MUHAMMAD ALI BOULEVARD
LOUISVILLE, KY 40202

**SECOND FLOOR FIRE ALARM NEW
WORK PLAN - BUILDING C**

JOB NO. 2068XXLF21
DATE 05/17/2022
DRAWN WT
CHECKED MS

COPYRIGHT © 2022
SHERMAN CARTER BARNHART
ARCHITECTS PLLC

REVISIONS

No.	Description	Date

SHEET
FAC22

TAGGED NOTES

- F5 TYPICAL: PROVIDE NEW FIREFIGHTER PHONE OUTLET AT THIS LOCATION. SEE SPECIFICATIONS FOR ADDITIONAL INFORMATION.
- F6 TYPICAL: PROVIDE NEW PULL STATION AT THIS LOCATION. SEE SPECIFICATIONS FOR ADDITIONAL INFORMATION.
- F7 TYPICAL: PROVIDE NEW AUDIO/VISUAL NOTIFICATION DEVICE AT THIS LOCATION. SEE SPECIFICATIONS FOR ADDITIONAL INFORMATION.
- F8 TYPICAL: PROVIDE NEW SMOKE DETECTOR AT THIS LOCATION. SEE SPECIFICATIONS FOR ADDITIONAL INFORMATION.
- F9 TYPICAL: PROVIDE NEW TAMPER SWITCH AT THIS LOCATION. SEE SPECIFICATIONS FOR ADDITIONAL INFORMATION.
- F10 TYPICAL: PROVIDE NEW FLOW SWITCH AT THIS LOCATION. SEE SPECIFICATIONS FOR ADDITIONAL INFORMATION.

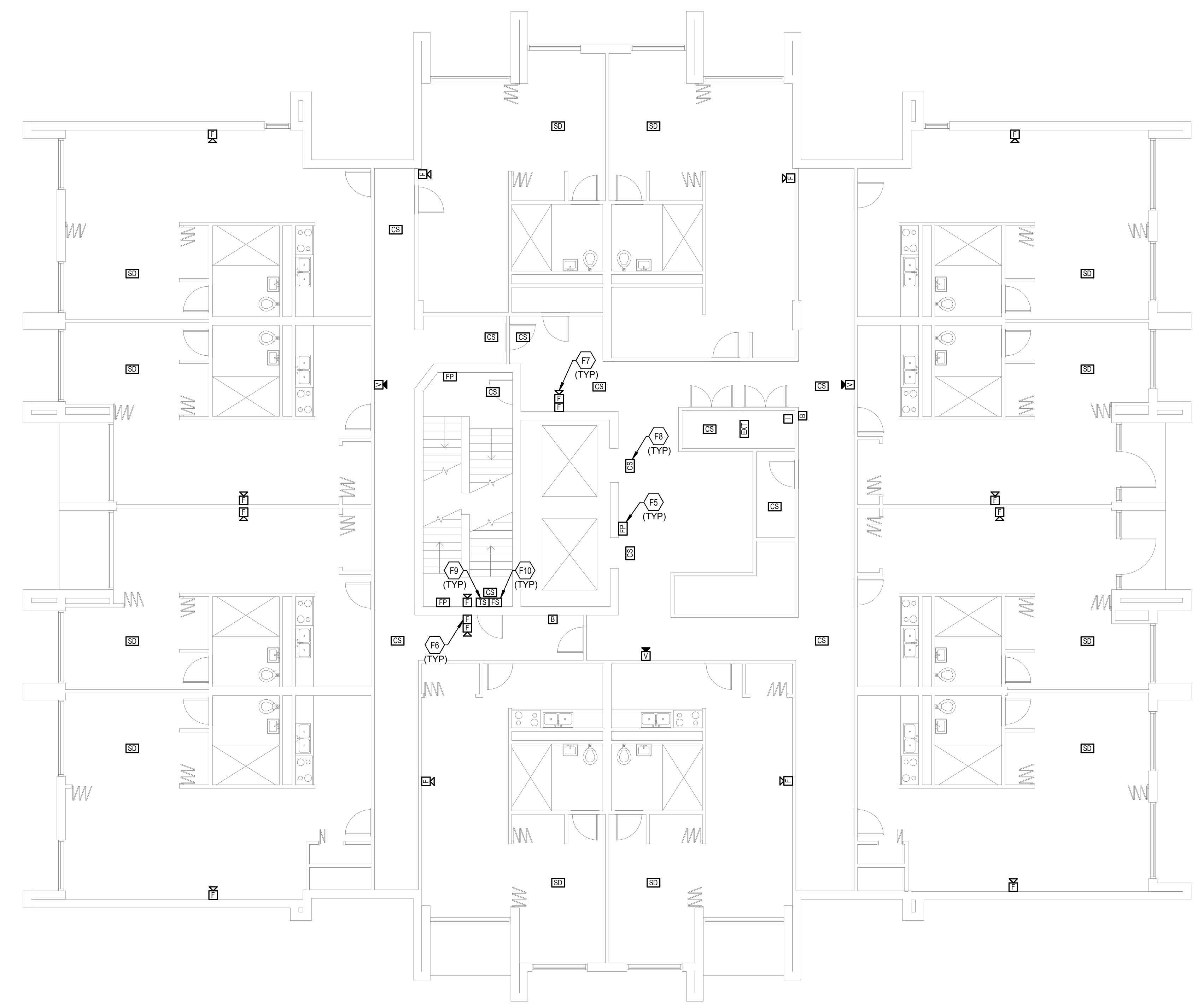

**SECOND FLOOR FIRE ALARM NEW WORK
PLAN - BUILDING C**

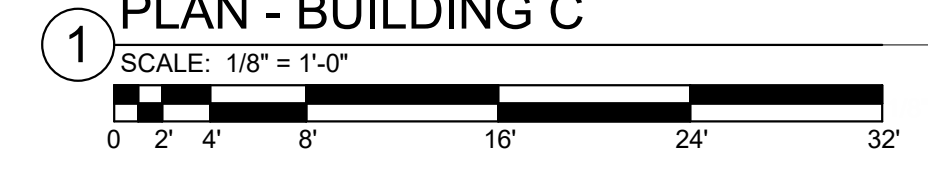

FIRE ALARM SHEET LIST

SHEET NUMBER	SHEET NAME
FAA11	FIRST FLOOR FIRE ALARM DEMOLITION PLAN - BUILDING A
FAA12	TYPICAL FLOOR FIRE ALARM DEMOLITION PLAN - BUILDING A
FAA13	TYPICAL FLOOR 8-12 FIRE ALARM DEMOLITION PLAN - BUILDING A
FAA21	FIRST FLOOR FIRE ALARM NEW WORK PLAN - BUILDING A
FAA22	TYPICAL FLOOR FIRE ALARM NEW WORK PLAN - BUILDING A
FAA23	TYPICAL FLOOR 8-12 FIRE ALARM NEW WORK PLAN - BUILDING A
FAB10	BASEMENT FIRE ALARM DEMOLITION PLAN - BUILDING B
FAB11	FIRST FLOOR FIRE ALARM DEMOLITION PLAN - BUILDING B
FAB12	TYPICAL FLOOR FIRE ALARM DEMOLITION PLAN - BUILDING B
FAB20	BASEMENT FIRE ALARM NEW WORK PLAN - BUILDING B
FAB21	FIRST FLOOR FIRE ALARM NEW WORK PLAN - BUILDING B
FAB22	TYPICAL FLOOR FIRE ALARM NEW WORK PLAN - BUILDING B
FAC11	FIRST FLOOR FIRE ALARM DEMOLITION PLAN - BUILDING C
FAC12	SECOND FLOOR FIRE ALARM DEMOLITION PLAN - BUILDING C
FAC13	TYPICAL FLOOR 3-18 FIRE ALARM DEMOLITION PLAN - BUILDING C
FAC21	FIRST FLOOR FIRE ALARM NEW WORK PLAN - BUILDING C
FAC22	SECOND FLOOR FIRE ALARM NEW WORK PLAN - BUILDING C
FAC23	TYPICAL FLOOR 3-18 FIRE ALARM NEW WORK PLAN - BUILDING C
FAD01	FIRE ALARM DETAILS
FAD02	FIRE ALARM RISER DIAGRAM

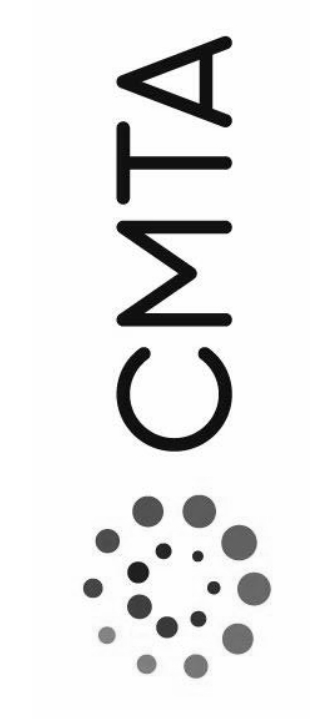
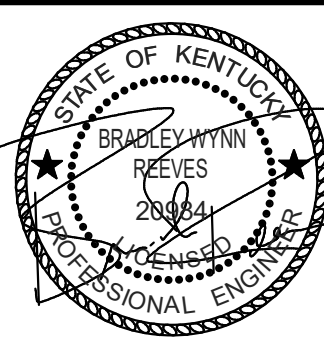

JOB NO.	2068XXLF21
DATE	05/17/2022
DRAWN	WT
CHECKED	MS

COPYRIGHT © 2022
SHERMAN CARTER BARNHART
ARCHITECTS PLLC

REVISIONS		
No.	Description	Date

TAGGED NOTES

- F2 PROVIDE INFRASTRUCTURE FOR NEW INITIATION DEVICE CIRCUIT AT THIS LOCATION, RUNNING FROM THIS LOCATION UP TO THE TOP FLOOR AS WELL AS THE FACP LOCATED IN THE NEW IDF ROOM. SEE SPECIFICATIONS FOR ADDITIONAL INFORMATION.
- F3 PROVIDE INFRASTRUCTURE FOR NEW NOTIFICATION APPLIANCE CIRCUIT AT THIS LOCATION, RUNNING FROM THIS LOCATION UP TO THE TOP FLOOR AS WELL AS THE FACP LOCATED IN THE NEW IDF ROOM. SEE SPECIFICATIONS FOR ADDITIONAL INFORMATION.
- F5 TYPICAL: PROVIDE NEW FIREFIGHTER PHONE OUTLET AT THIS LOCATION. SEE SPECIFICATIONS FOR ADDITIONAL INFORMATION.
- F6 TYPICAL: PROVIDE NEW PULL STATION AT THIS LOCATION. SEE SPECIFICATIONS FOR ADDITIONAL INFORMATION.
- F7 TYPICAL: PROVIDE NEW AUDIOVISUAL NOTIFICATION DEVICE AT THIS LOCATION. SEE SPECIFICATIONS FOR ADDITIONAL INFORMATION.
- F8 TYPICAL: PROVIDE NEW SMOKE DETECTOR AT THIS LOCATION. SEE SPECIFICATIONS FOR ADDITIONAL INFORMATION.
- F9 TYPICAL: PROVIDE NEW TAMPER SWITCH AT THIS LOCATION. SEE SPECIFICATIONS FOR ADDITIONAL INFORMATION.
- F10 TYPICAL: PROVIDE NEW FLOW SWITCH AT THIS LOCATION. SEE SPECIFICATIONS FOR ADDITIONAL INFORMATION.

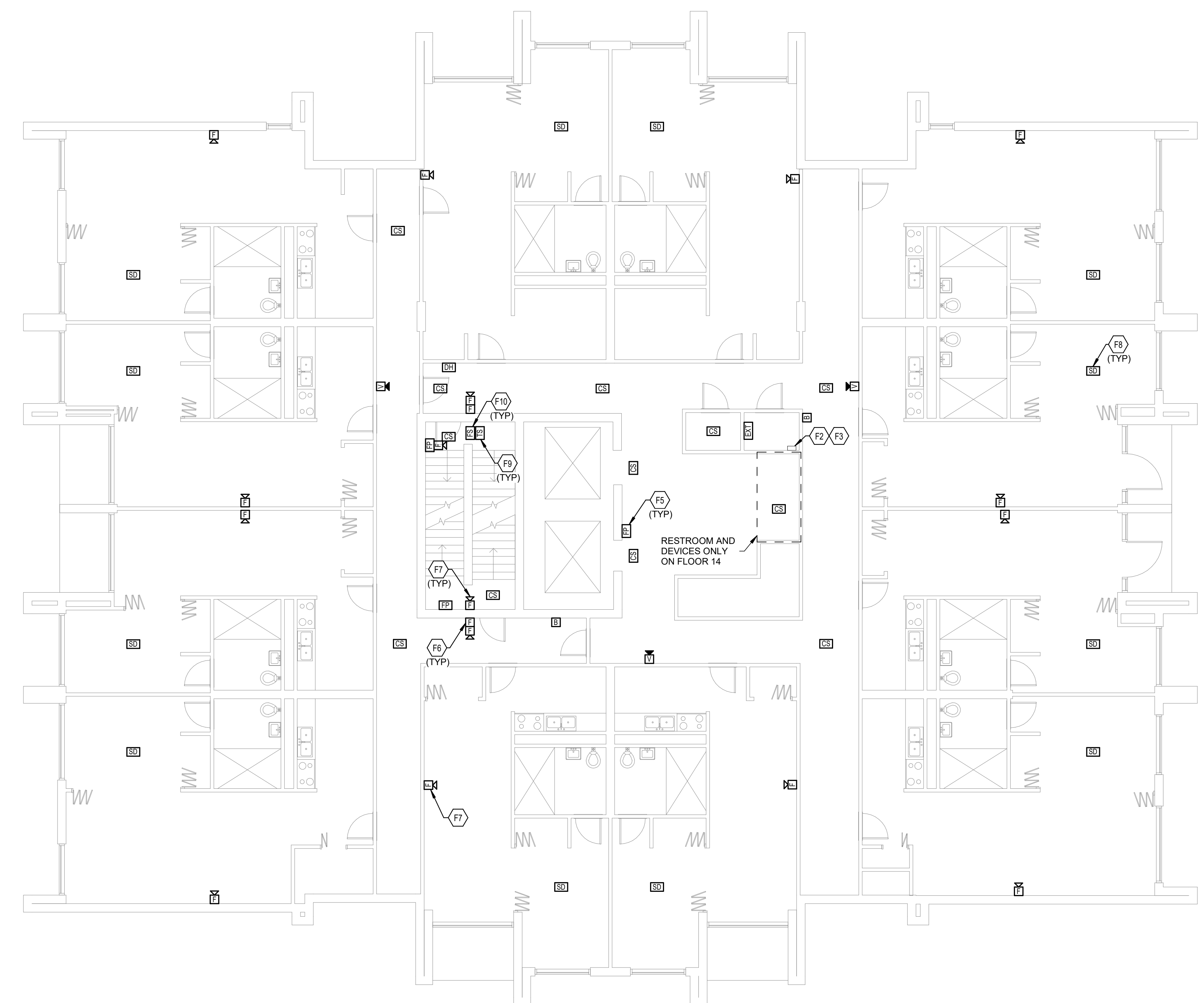

TYPICAL FLOOR 3-18 FIRE ALARM NEW WORK
PLAN - BUILDING C

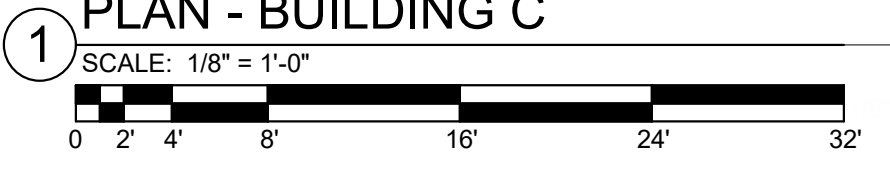

FIRE ALARM SHEET LIST	
SHEET NUMBER	SHEET NAME
FAA11	FIRST FLOOR FIRE ALARM DEMOLITION PLAN - BUILDING A
FAA12	TYPICAL FLOOR FIRE ALARM DEMOLITION PLAN - BUILDING A
FAA13	TYPICAL FLOOR 8-12 FIRE ALARM DEMOLITION PLAN - BUILDING A
FAA21	FIRST FLOOR FIRE ALARM NEW WORK PLAN - BUILDING A
FAA22	TYPICAL FLOOR FIRE ALARM NEW WORK PLAN - BUILDING A
FAA23	TYPICAL FLOOR 8-12 FIRE ALARM NEW WORK PLAN - BUILDING A
FAB10	BASEMENT FIRE ALARM DEMOLITION PLAN - BUILDING B
FAB11	FIRST FLOOR FIRE ALARM DEMOLITION PLAN - BUILDING B
FAB12	TYPICAL FLOOR FIRE ALARM DEMOLITION PLAN - BUILDING B
FAB20	BASEMENT FIRE ALARM NEW WORK PLAN - BUILDING B
FAB21	FIRST FLOOR FIRE ALARM NEW WORK PLAN - BUILDING B
FAB22	TYPICAL FLOOR FIRE ALARM NEW WORK PLAN - BUILDING B
FAC11	FIRST FLOOR FIRE ALARM DEMOLITION PLAN - BUILDING C
FAC12	SECOND FLOOR FIRE ALARM DEMOLITION PLAN - BUILDING C
FAC13	TYPICAL FLOOR 3-18 FIRE ALARM DEMOLITION PLAN - BUILDING C
FAC21	FIRST FLOOR FIRE ALARM NEW WORK PLAN - BUILDING C
FAC22	SECOND FLOOR FIRE ALARM NEW WORK PLAN - BUILDING C
FAC23	TYPICAL FLOOR 3-18 FIRE ALARM NEW WORK PLAN - BUILDING C
FAD01	FIRE ALARM DETAILS
FAD02	FIRE ALARM RISER DIAGRAM

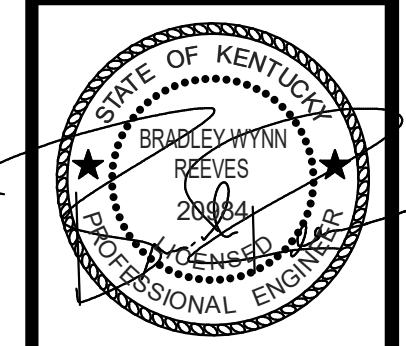

JOB NO.	2068XXLF21
DATE	05/17/2022
DRAWN	WT
CHECKED	MS

COPYRIGHT © 2022
SHERMAN CARTER BARNHART
ARCHITECTS PLLC

REVISIONS		
No.	Description	Date
1	Addendum #3	06/08/22

SHEET

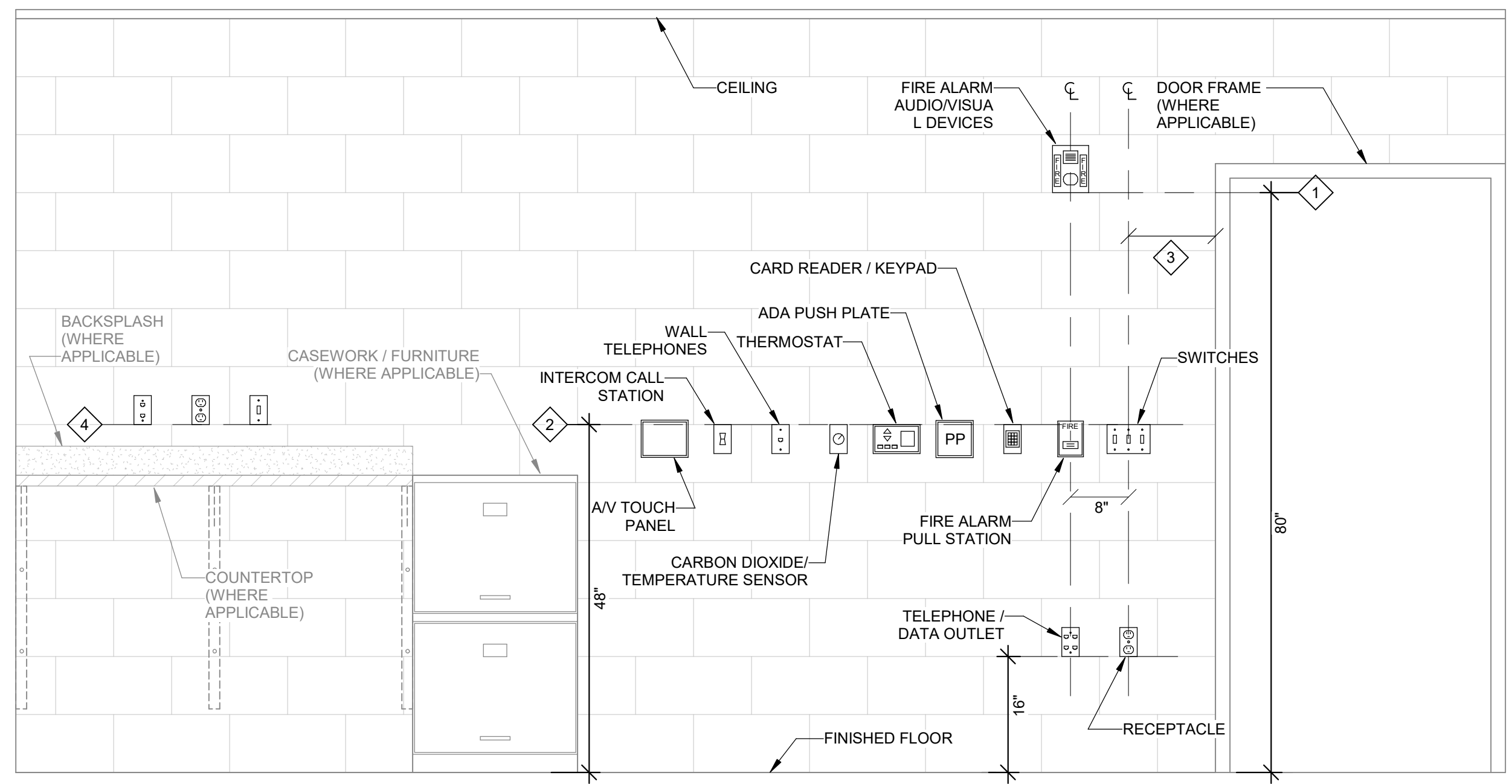

DEVICE MOUNTING DETAIL - GENERAL NOTES:

- WHERE DEVICES OF ANY DISCIPLINE ARE LOCATED IN THE SAME GENERAL AREA ON THE PLANS AND ARE SHOWN TO BE MOUNTED AT A SIMILAR HEIGHT, ALIGN HORIZONTALLY ALONG TOP OF DEVICE BACKBOX (AS SHOWN IN DETAIL AND DESCRIBED IN KEY NOTE #2).
- WHERE DEVICES OF ANY DISCIPLINE ARE LOCATED IN THE SAME GENERAL AREA ON THE PLANS AND ARE SHOWN MOUNTED AT DIFFERENT HEIGHTS, ALIGN VERTICALLY ALONG THE CENTERLINE OF THE DEVICE BACKBOX (AS SHOWN IN DETAIL).
- FOR ANY WALL OTHER THAN PAINTED GYPSUM BOARD OR CMU, DEVICE LOCATIONS MUST BE FIELD APPROVED BY ENGINEER OR ARCHITECT PRIOR TO INSTALLATION OF FINISHES.

DEVICE MOUNTING DETAIL - KEY NOTES:

- MOUNT VISUAL NOTIFICATION APPLIANCES SO THAT ENTIRE LENS IS BETWEEN 80" AND 96" AFF. IF CEILING IS TOO LOW FOR DEVICE TO BE MOUNTED ABOVE 80", MOUNT SO THAT THE LENS IS WITHIN 6" OF FINISHED CEILING.
- ALIGN BACKBOXES OF DEVICES AT THE MOUNTING HEIGHT INDICATED, MEASURE TO THE TOP OF THE BACKBOX FOR STANDARD OUTLET BOXES. NON-STANDARD BACKBOXES ARE TO BE INSTALLED SUCH THAT THE FINISHED DEVICES ARE ALIGNED ALONG THEIR RESPECTIVE CENTERLINES.
- MOUNTING HEIGHTS SHOWN ILLUSTRATE DESIGN INTENT AND ARE TO BE FOLLOWED UNLESS CONTRADICTED BY APPLICABLE CODE. WHERE DEVICES ARE SHOWN ADJACENT TO DOOR FRAMES ON PLANS INSTALL 12" FROM FRAME TO AVOID SLUSHED SECTIONS OR BRACING. SPECIFIC DEVICES ARE SHOWN IN RELATIVE ORDER FROM DOOR FRAME; WHERE THESE DEVICES ARE NOT PRESENT AT A PARTICULAR LOCATION, ADJUST LOCATIONS CLOSER TO DOOR ACCORDINGLY.
- THE CONTRACTOR IS TO COORDINATE ALL ROUGH-INS WITH ANY COUNTERTOPS/BACKSPASHES TO AVOID CONFLICT. ALIGN DEVICE BACKBOXES IN THE BOTTOM OF THE NEXT FULL BLOCK ABOVE THE BACKSPASH AS SHOWN. FOR NON-BLOCK WALLS ALIGN BOTTOM OF DEVICE BACKBOXES 4" ABOVE BACKSPASH. COORDINATE WORK WITH CASEWORK AND KITCHEN SHOP DRAWINGS ACCORDINGLY. IF COUNTER IS GREATER THAN 24" DEEP, DEVICE MUST BE MOVED TO NEAREST OPEN WALL SPACE AT THE SAME HEIGHT. IF CONFLICT STILL ARISES CONTACT THE ENGINEER FOR DIRECTION ON HOW TO PROCEED.

1 TYPICAL WALL DEVICE MOUNTING DETAIL

SCALE: NONE

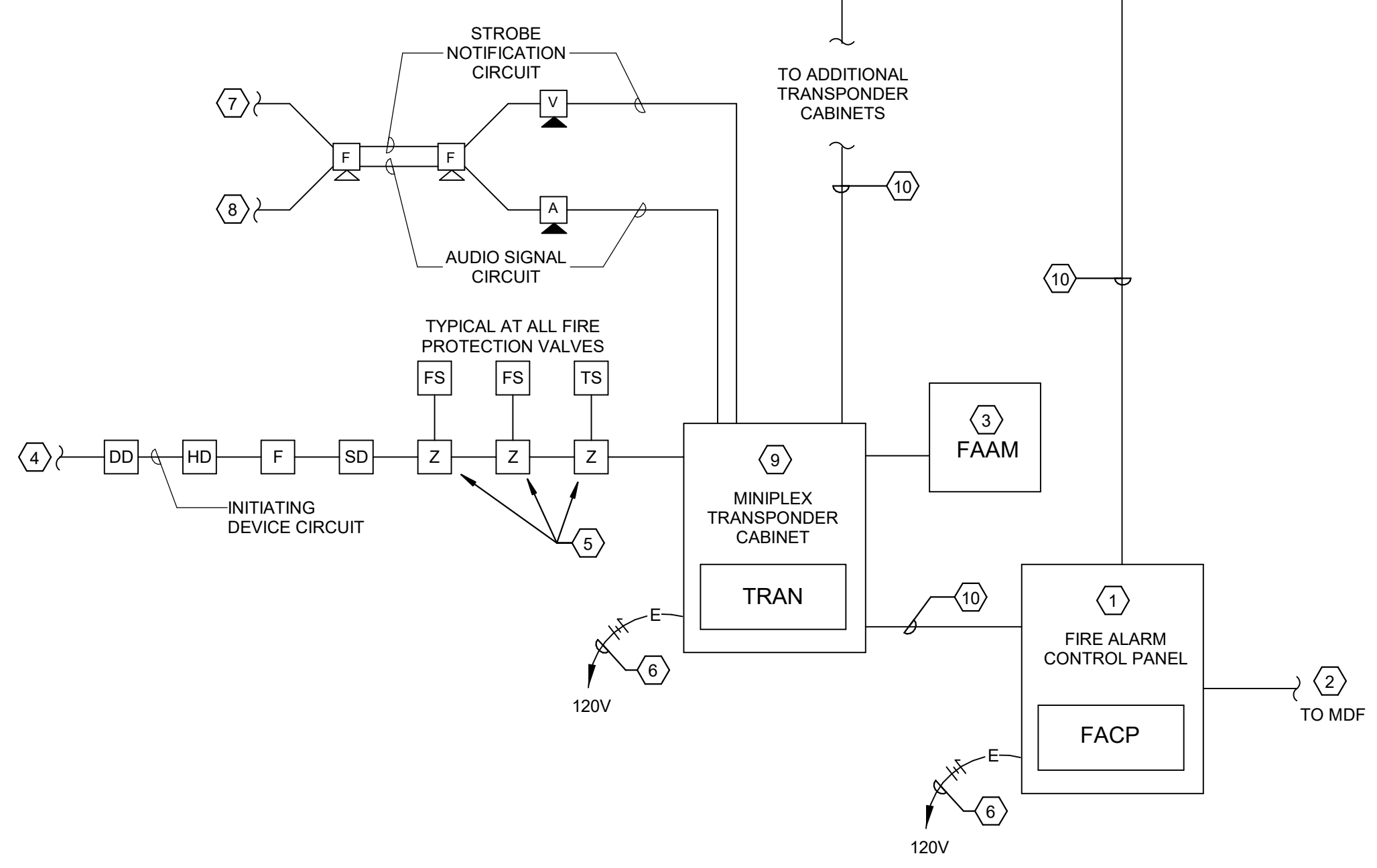

FIRE ALARM RISER TAGGED NOTES:

- FIRE ALARM CONTROL PANEL WITH INTEGRAL MICROPHONE.
- COMMUNICATIONS LINE TO MDF.
- REMOTE ANNUNCIATOR PANEL WITH INTEGRAL MICROPHONE.
- TO ADDITIONAL INITIATION DEVICES. REFER TO FLOOR PLANS FOR ALL DEVICE LOCATIONS.
- PROVIDE A MONITOR "IAM" (INDIVIDUAL ADDRESSABLE MODULE) FOR ADDRESSABLE SUPERVISION OF FIRE PROTECTION VALVES AND FIXED TEMPERATURE HEAT DETECTORS. MONITOR "IAM" SHALL BE SURFACE MOUNTED, IN NEMA-1 ENCLOSURE, ABOVE SUSPENDED CEILING OR ON WALL AS REQUIRED. DEDICATED 120V POWER CIRCUITS FOR FIRE ALARM SYSTEM COMPONENTS AS INDICATED. REFER TO FLOOR PLANS FOR CIRCUIT NUMBERS. PAINT BREAKER SERVING EQUIPMENT RED.
- TO ADDITIONAL VISUAL NOTIFICATION DEVICES, REFER TO FLOOR PLANS FOR ALL DEVICE LOCATIONS.
- TO ADDITIONAL AUDIBLE NOTIFICATION DEVICES, REFER TO FLOOR PLANS FOR ALL DEVICE LOCATIONS.
- PROVIDE MINIPLEX TRANSPONDER CABINET WITH LOCAL MODE CONTROLLER COMPATIBLE WITH FIRE ALARM CONTROL PANEL. REFER TO FLOOR PLANS FOR LOCATIONS. PROVIDE QUANTITY AS REQUIRED TO SERVE ALL INITIATING AND NOTIFICATIONS DEVICES WITH 20% SPARE CAPACITY FOR SYSTEM GROWTH.
- AUDIO RISER WIRING AND DIGITAL COMMUNICATION WIRING, CONDUCTORS PER MANUFACTURER IN 1".

2 FIRE ALARM RISER DIAGRAM

SCALE: NONE

FIRE ALARM SHEET LIST	
SHEET NUMBER	SHEET NAME
FAA11	FIRST FLOOR FIRE ALARM DEMOLITION PLAN - BUILDING A
FAA12	TYPICAL FLOOR FIRE ALARM DEMOLITION PLAN - BUILDING A
FAA13	TYPICAL FLOOR 8-12 FIRE ALARM DEMOLITION PLAN - BUILDING A
FAA21	FIRST FLOOR FIRE ALARM NEW WORK PLAN - BUILDING A
FAA22	TYPICAL FLOOR FIRE ALARM NEW WORK PLAN - BUILDING A
FAA23	TYPICAL FLOOR 8-12 FIRE ALARM NEW WORK PLAN - BUILDING A
FAB10	BASEMENT FIRE ALARM DEMOLITION PLAN - BUILDING B
FAB11	FIRST FLOOR FIRE ALARM DEMOLITION PLAN - BUILDING B
FAB12	TYPICAL FLOOR FIRE ALARM DEMOLITION PLAN - BUILDING B
FAB20	BASEMENT FIRE ALARM NEW WORK PLAN - BUILDING B
FAB21	FIRST FLOOR FIRE ALARM NEW WORK PLAN - BUILDING B
FAB22	TYPICAL FLOOR FIRE ALARM NEW WORK PLAN - BUILDING B
FAC11	FIRST FLOOR FIRE ALARM DEMOLITION PLAN - BUILDING C
FAC12	SECOND FLOOR FIRE ALARM DEMOLITION PLAN - BUILDING C
FAC13	TYPICAL FLOOR 3-18 FIRE ALARM DEMOLITION PLAN - BUILDING C
FAC21	FIRST FLOOR FIRE ALARM NEW WORK PLAN - BUILDING C
FAC22	SECOND FLOOR FIRE ALARM NEW WORK PLAN - BUILDING C
FAC23	TYPICAL FLOOR 3-18 FIRE ALARM NEW WORK PLAN - BUILDING C
FAD01	FIRE ALARM DETAILS
FAD02	FIRE ALARM RISER DIAGRAM

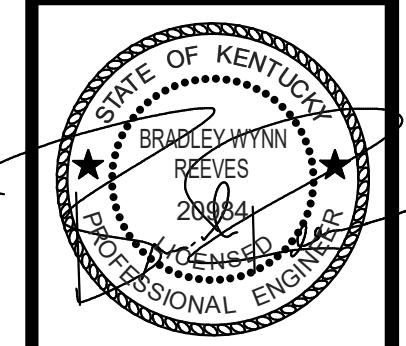

REVISIONS		
No.	Description	Date

TAGGED NOTES:

- PROVIDE NEW RECESSED MOUNTED, MICROPROCESSOR BASED, FIRE ALARM TRANSDUCER PANEL / CENTRAL PROCESSING UNIT (C.P.U.). PANEL SHALL BE CAPABLE OF MONITORING ALL INDIVIDUALLY ADDRESSABLE ALARM INDICATING DEVICES OR POINTS AS INDICATED AND WITH A MINIMUM OF 20% SPARE CAPACITY FOR FUTURE EXPANSION. ALL SYSTEM EQUIPMENT SHALL BE HOUSED IN A SINGLE CABINET. REFER TO SPECIFICATIONS FOR FURTHER REQUIREMENTS.
- NEW REMOTE FLUSH MOUNTED FIRE ALARM ANNUNCIATOR STATION WITH LCD DISPLAY. SEE FLOOR PLANS FOR LOCATIONS AND QUANTITY.
- TO ALL OTHER DEVICES ON LOOP/CIRCUIT AS REQUIRED. REFER TO FLOOR PLAN FOR PROPOSED DEVICE LOCATIONS.
- COORDINATE WITH DRAWINGS FOR ACTUAL NUMBER OF TAMPER, FLOW AND PRESSURE SWITCHES REQUIRED TO BE MONITORED ON THE FIRE SUPPRESSION RISER AND THE SUPPRESSION ZONES ON EACH FLOOR.
- PROVIDE ZONE ADDRESSABLE MODULE FOR SUPERVISION OF ANCLLARY FIRE PROTECTION/MONITORING SYSTEMS. DEVICE SHALL BE SURFACE MOUNTED IN NEMA-1 ENCLOSURE, ABOVE SUSPENDED CEILING. PROVIDE QUANTITY AND TYPE AS REQUIRED FOR: FIRE PROTECTION TAMPER, FLOW AND PRESSURE SWITCHES, FIRE PROTECTION POST-INDICATOR VALVE, DRY/CHEMICAL FIRE SUPPRESSION SYSTEMS, AND KITCHEN HOOD FIRE SUPPRESSION SYSTEM.
- PROVIDE ADDRESSABLE FIRE ALARM RELAY FOR SIGNAL OUTPUT TO ANCLLARY BUILDING SYSTEMS. DEVICE SHALL BE SURFACE MOUNTED IN NEMA-1 ENCLOSURE, ABOVE SUSPENDED CEILING. PROVIDE QUANTITY AND TYPE AS REQUIRED. OPERABLE FIRE SHUTTERS TO CLOSE ON FIRE ALARM. ACCESS CONTROL DOORS TO UNLOCK AND POSITIVELY LATCH ON FIRE ALARM. ELEVATOR FOR ALL SPECIFIED AND REQUIRED FUNCTIONS.
- ROUTE CONTROL WIRING (IN CONDUIT) BACK TO NEW HVAC EQUIPMENT CONTROLS FOR AUTOMATIC SHUTDOWN.
- TO ALL OTHER DOOR HOLDERS ON INDICATED FLOOR. DOOR HOLDERS SHALL BE POWERED FROM THE FIRE ALARM SYSTEM CABINETS AND SHALL RELEASE ON FIRE ALARM AS REQUIRED. REFER TO ARCHITECTURAL DOOR HARDWARE SCHEDULES AND DIVISION 8 AND 28 SPECIFICATIONS FOR ADDITIONAL REQUIREMENTS.
- PROVIDE NEW FLUSH-MOUNTED REMOTE ALARM/POWER INDICATING KEY RESET/TEST STATION ON CORRIDOR WALL (WHENEVER POSSIBLE) AT 7'-6" AFF BELOW SMOKE DAMPER/DUCT SMOKE DETECTOR AS REQUIRED.
- PROVIDE AN "ISOLATOR MODULE" AT ALL BRANCH RUNS. MOUNT IN A SURFACE NEMA-1 ENCLOSURE ABOVE THE SUSPENDED CEILING. PROVIDE AS REQUIRED BY SYSTEM MANUFACTURER TO ISOLATE LOOPS ON EACH FLOOR AND WITHIN EACH SMOKE COMPARTMENT.
- ROUTE 120V POWER WIRING THROUGH ADDRESSABLE RELAY MODULE FOR CONTROL OF DAMPER VIA ASSOCIATED DUTRIA SMOKE DETECTOR.
- PROVIDE NUMBER OF NOTIFICATION APPLIANCE POWER SUPPLIES AS REQUIRED. LOCATE IN ELECTRICAL ROOMS. SUBMIT PROPOSED LOCATIONS IN SHOP DRAWINGS FOR REVIEW.
- PROVIDE SURGE AT POINT OF CONDUIT ENTRANCE INTO BUILDING. PROVIDE 5/8" X 10'-0" COPPER-WELD GROUND ROD AT PERIMETER OF BUILDING NEXT TO CONDUIT ENTRANCE AND CONNECT TO SPD'S, COLD WATER LINE, AND BUILDING STEEL WITH #8 AWG INSULATED GROUND IN 3/4" CONDUIT.

FIRE ALARM SYSTEM GENERAL NOTES FOR ACCORDION FOLDING FIRE DOORS

- FIRE ALARM SYSTEM SHALL INTERFACE WITH THE AUTOMATIC CLOSING SYSTEM.
- MONITOR DUAL POWER SOURCES CONTINUALLY FOR PEAK PERFORMANCE INCLUDING: DETECT A MISSING BATTERY, BAD BATTERY, OR LOW BATTERY CONDITION, DETECT IF THE CHARGING CIRCUIT IS BAD, DETECT FUSE FAILURES, AND DETECT HIGH OR LOW AC CONDITIONS.
- MONITOR THE HEALTH OF THE DRIVE TRAIN.
- MONITOR INPUTS INCLUDING: STICKY DOOR BLOCK, EXIT HARDWARE, PATRON HARDWARE, AND KEY SWITCHES.
- RUN A "WATCH DOG" MONITORING CIRCUIT WHICH WILL FORCE A SOFTWARE RESTART IN THE EVENT THE SOFTWARE HANGS, INCLUDING TRACKING THE NUMBER OF RESETS THAT OCCUR FOR DIAGNOSTIC PURPOSES.
- WITHSTAND VOLTAGES UP TO 120 VOLTS AC ON THE FIRE ALARM INPUT CIRCUIT WITHOUT DAMAGE INCLUDING THE ABILITY TO INDICATE THAT THE ALARM CIRCUIT HAS NOT BEEN WIRED AS A DRY CONTACT, "NO VOLTAGE" CIRCUIT WHEN ERRANT VOLTAGES ARE APPLIED TO THE CIRCUIT.
- COMMUNICATE WITH OTHER MICROPROCESSORS ON THE SYSTEM VIA AN INTERNAL BUS SYSTEM.
- INDICATE FAULTS OR SUPERVISED INFORMATION BOTH LOCALLY AND AT A REMOTE LOCATION.
- REFER TO SPECIFICATION 063513.23 FOR ADDITIONAL REQUIREMENTS.
- INTERFACE TO THE FIRE DOORS SHALL BE ACCOMPLISHED USING A MODBUS GATEWAY (BY OTHERS) CONFIGURED FOR RS485 COMMUNICATIONS. USE 18-GAUGE SINGLE TWISTED PAIR COMMUNICATION WIRE FROM MODBUS GATEWAY AND DAISY CHAIN CONNECTIONS TO EACH FIRE DOOR (MAXIMUM OF 32 DOORS PER GATEWAY). TERMINATE THE END-OF-LINE WITH A LOAD RESISTOR AS SPECIFIED BY THE MODBUS GATEWAY MANUFACTURER. COMMUNICATION LINES ARE DAISY CHAINED FROM THE MODBUS GATEWAY TO EACH FIRE DOOR. THE COMMUNICATIONS LINE IS CONNECTED TO A USOC R111 6 POSITION, 4 CONTACT WALL PLATE AT EACH DOOR. THE [COM+]/[COM-] WIRES ARE CONNECTED TO THE CENTER PINS (RED AND GREEN WIRES RESPECTIVELY). THE PLATE IS THEN MOUNTED TO A J-BOX CENTRALLY LOCATED ON THE BACK WALL OF THE FIRE DOOR POCKET. ALL WIRING, CONDUIT, J-BOXES AND WALL PLATES ARE PROVIDED BY THE ELECTRICAL CONTRACTOR. CONNECTION FROM THE WALL PLATE TO THE FIRE DOOR CONTROLLER IS ACCOMPLISHED BY A MODULAR PLUS DATA CABLE PROVIDED BY THE MANUFACTURER.

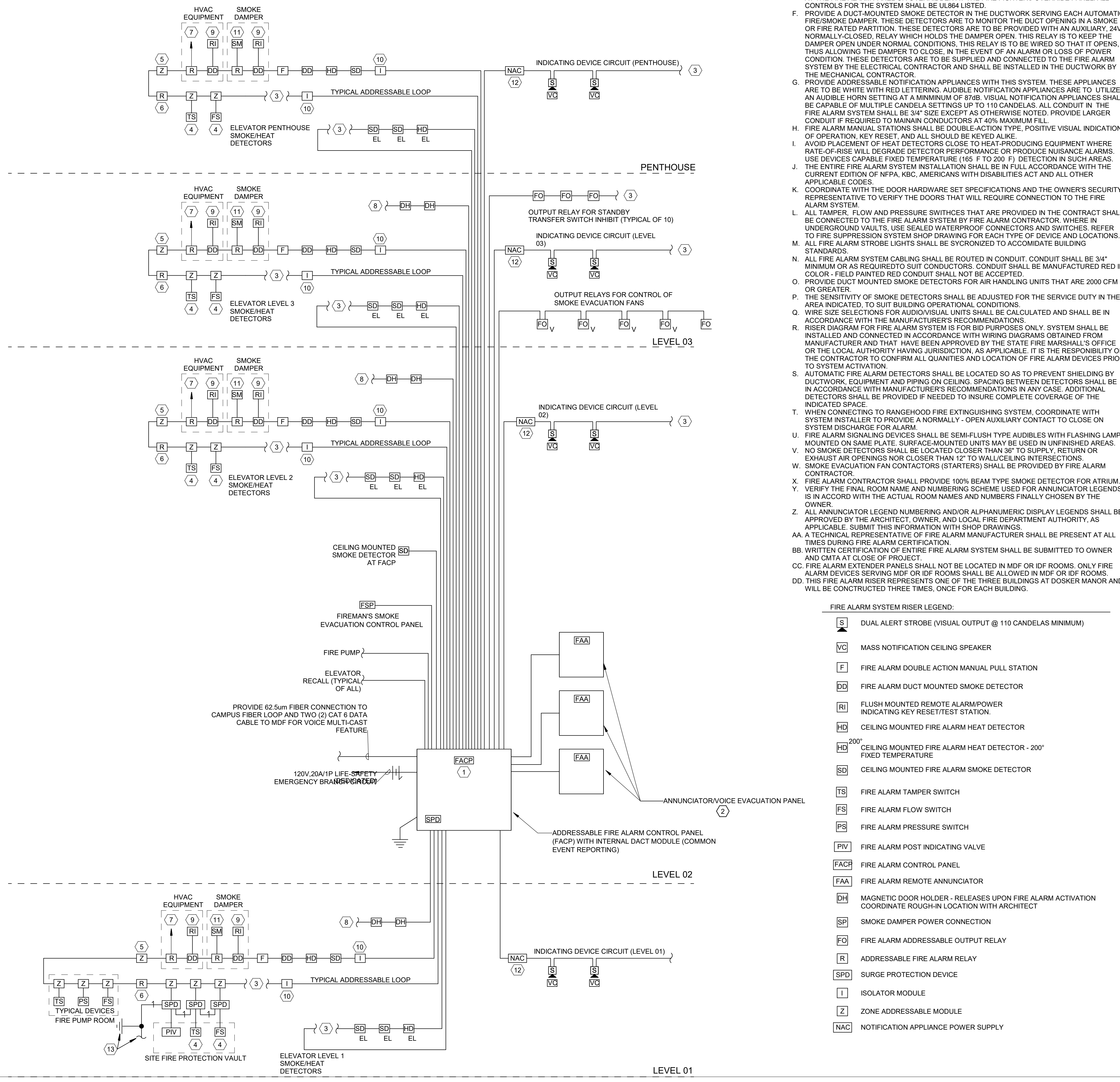

FIRE ALARM SYSTEM RISER LEGEND:

- S** DUAL ALERT STROBE (VISUAL OUTPUT @ 110 CANDELAS MINIMUM)
- VC** MASS NOTIFICATION CEILING SPEAKER
- F** FIRE ALARM DOUBLE ACTION MANUAL PULL STATION
- DD** FIRE ALARM DUCT MOUNTED SMOKE DETECTOR
- RI** FLUSH MOUNTED REMOTE ALARM/POWER INDICATING KEY RESET/TEST STATION
- HD** CEILING MOUNTED FIRE ALARM HEAT DETECTOR
- HD²⁰⁰** CEILING MOUNTED FIRE ALARM HEAT DETECTOR - 200° FIXED TEMPERATURE
- SD** CEILING MOUNTED FIRE ALARM SMOKE DETECTOR
- TS** FIRE ALARM TAMPER SWITCH
- FS** FIRE ALARM FLOW SWITCH
- PS** FIRE ALARM PRESSURE SWITCH
- PV** FIRE ALARM POST INDICATING VALVE
- FACP** FIRE ALARM CONTROL PANEL
- FAA** FIRE ALARM REMOTE ANNUNCIATOR
- DH** MAGNETIC DOOR HOLDER - RELEASES UPON FIRE ALARM ACTIVATION COORDINATE ROUGH-IN LOCATION WITH ARCHITECT
- SP** SMOKE DAMPER POWER CONNECTION
- FO** FIRE ALARM ADDRESSABLE OUTPUT RELAY
- R** ADDRESSABLE FIRE ALARM RELAY
- SPD** SURGE PROTECTION DEVICE
- I** ISOLATOR MODULE
- Z** ZONE ADDRESSABLE MODULE
- NAC** NOTIFICATION APPLIANCE POWER SUPPLY

1 FIRE ALARM SYSTEM RISER DIAGRAM

SCALE: NONE

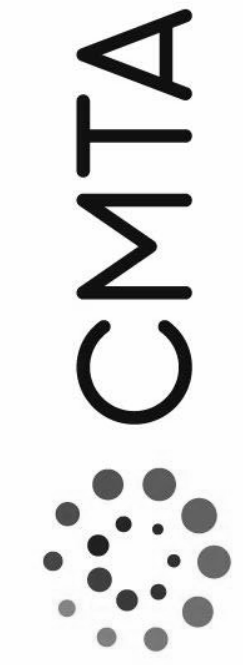
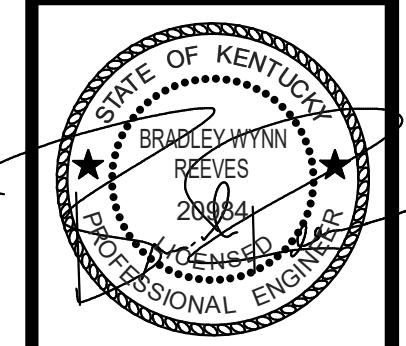

FIRST FLOOR NURSE CALL
DEMOLITION PLAN - BUILDING A

JOB NO.	2068XXLF21
DATE	05/17/2022
DRAWN	Author
CHECKED	Checker

COPYRIGHT © 2022
SHERMAN CARTER BARNHART
ARCHITECTS PLLC

REVISIONS		
No.	Description	Date
1	Addendum #3	06/08/22

SHEET

NCA11

DESCRIPTION	MOUNTING HEIGHT	SYMBOL
NURSE CALL		
BED INTERFACE	1'-0"	ND1
DOME LIGHT: CEILING MOUNTED	CLG	ND2
DOME LIGHT: WALL MOUNTED	6" ABV DOOR	ND3
EMERGENCY STATION: PULLCORD	4'-0"	ND4
EMERGENCY STATION: PUSHBUTTON	4'-0"	ND5
DUTY STATION	4'-0"	ND6
STAFF STATION	4'-0"	ND7
CODE BLUE STATION	4'-0"	ND8
STAFF PRESENCE STATION	4'-0"	ND9
INTERCOM CEILING SPEAKER	CLG	ND10
SINGLE PATIENT STATION: WITH CALL CORD AND (4) AUXILIARY JACK INPUTS	5'-0"	ND11
SINGLE PATIENT STATION: WITH PILLOW SPEAKER AND (4) AUXILIARY JACK INPUTS	5'-0"	ND12
SINGLE PATIENT STATION: WITH SIDECOM AND (4) AUXILIARY JACK INPUTS	5'-0"	ND13
DUAL PATIENT STATION: WITH CALL CORD AND (4) AUXILIARY JACK INPUTS	5'-0"	ND14
DUAL PATIENT STATION: WITH PILLOW SPEAKER AND (4) AUXILIARY JACK INPUTS	5'-0"	ND15
DUAL PATIENT STATION: WITH SIDECOM AND (4) AUXILIARY JACK INPUTS	5'-0"	ND16
ELAPSED TIMER: 4 DIGIT	7'-0"	ND17
ELAPSED TIMER: 6 DIGIT	7'-0"	ND18
MASTER STATION ANNUNCIATOR	5'-0"	ND19
NURSE CALL HEAD END	5'-0"	NCA1
NURSE CALL ANNUNCIATOR PANEL	5'-0"	NCA2

- TAGGED NOTES**
- ND1 LOCATION OF EXISTING NURSE CALL HEAD END. EXISTING NURSE CALL SYSTEM TO STAY ACTIVE DURING NEW NURSE CALL SYSTEM INSTALLATION. EXISTING NURSE CALL SYSTEM TO BE DEMOLISHED AFTER NEW SYSTEM IS IN PLACE AND FUNCTIONAL.
 - ND2 EXISTING NURSE CALL ANNUNCIATOR PANELS IN GUARD SHACK TO BE DEMOLISHED. SEE SPECIFICATIONS FOR ADDITIONAL INFORMATION.
 - ND3 TYPICAL: EXISTING EMERGENCY PULL CORD TO BE DEMOLISHED. SEE SPECIFICATIONS FOR ADDITIONAL INFORMATION.
 - ND4 TYPICAL: EXISTING DOME LIGHT LOCATED ABOVE DOOR ON CORRIDOR SIDE TO BE DEMOLISHED. SEE SPECIFICATIONS FOR ADDITIONAL INFORMATION.
 - ND5 EXISTING NURSE CALL ANNUNCIATOR PANEL TO BE DEMOLISHED. SEE SPECIFICATIONS FOR ADDITIONAL INFORMATION.
 - ND6 APPROXIMATE LOCATION OF NURSE CALL CONNECTION FROM BUILDING A TO BUILDING B THROUGH UNDERGROUND TUNNEL TO BE DEMOLISHED.
 - ND7 APPROXIMATE LOCATION OF NURSE CALL CONNECTION FROM BUILDING A TO BUILDING C THROUGH UNDERGROUND TUNNEL TO BE DEMOLISHED.
 - ND8 APPROXIMATE LOCATION OF UNDERGROUND NURSE CALL CONNECTION FROM BUILDING A TO GUARD SHACK TO BE DEMOLISHED.

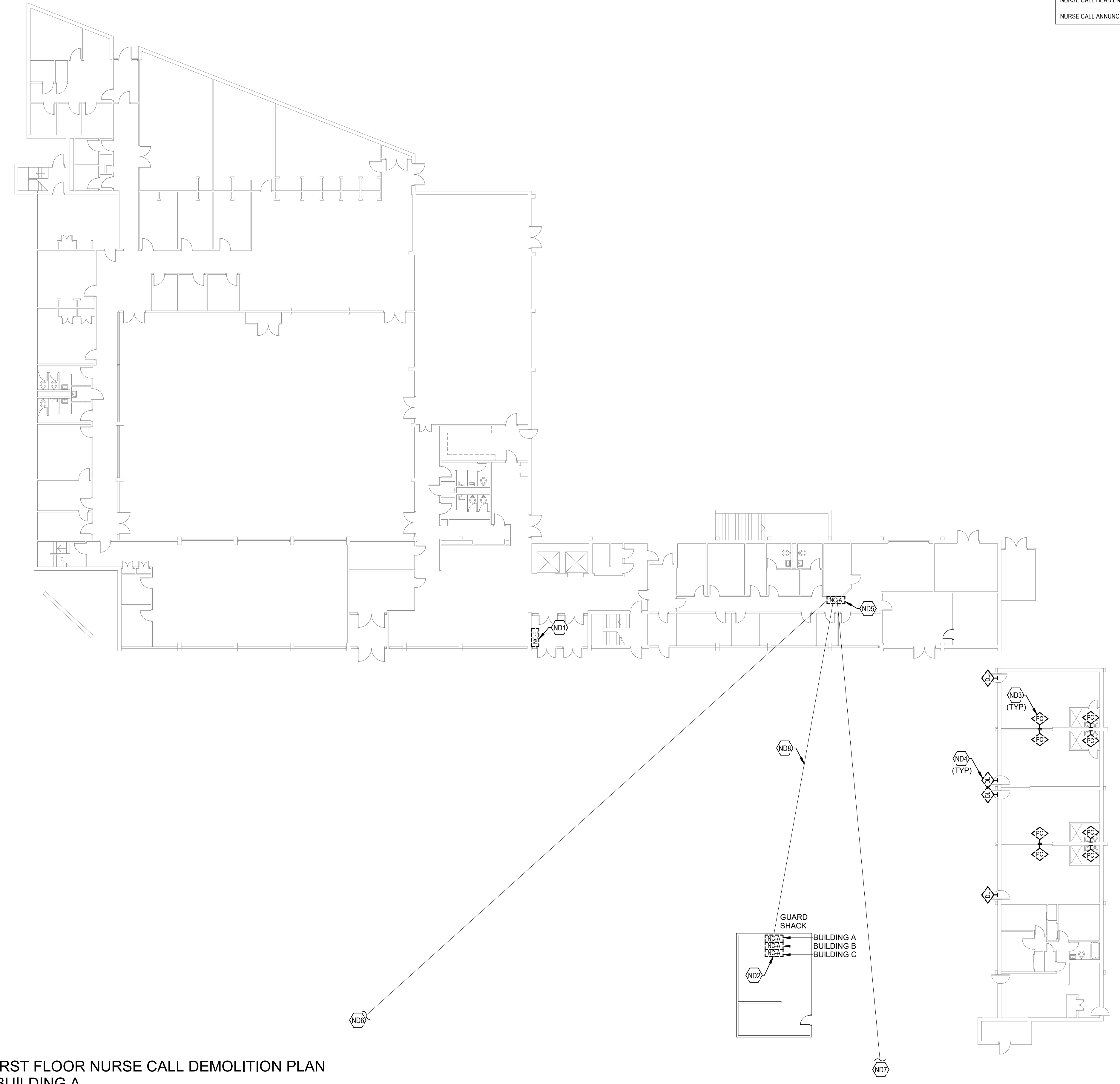

FIRST FLOOR NURSE CALL DEMOLITION PLAN
- BUILDING A

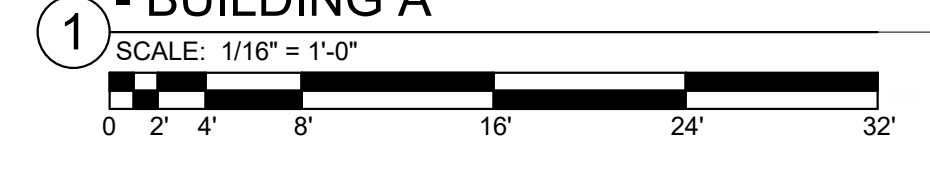

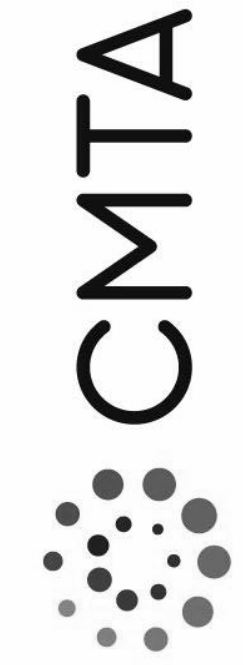

LOUISVILLE METRO HOUSING AUTHORITY DOSKER
MANOR FIRE/MEDICAL ALARM REPLACEMENT
413 E MUHAMMAD ALI BOULEVARD
LOUISVILLE, KY 40202

TYPICAL FLOOR NURSE CALL
DEMOLITION PLAN - BUILDING A

JOB NO.	2068XXLF21
DATE	05/17/2022
DRAWN	Author
CHECKED	Checker

COPYRIGHT © 2022
SHERMAN CARTER BARNHART
ARCHITECTS, PLLC

REVISIONS		
No.	Description	Date

SHEET

NCA12

TAGGED NOTES #

ND3 TYPICAL EXISTING EMERGENCY PULL CORD TO BE DEMOLISHED. SEE SPECIFICATIONS FOR ADDITIONAL INFORMATION.

ND4 TYPICAL EXISTING DOME LIGHT LOCATED ABOVE DOOR ON CORRIDOR SIDE TO BE DEMOLISHED. SEE SPECIFICATIONS FOR ADDITIONAL INFORMATION.

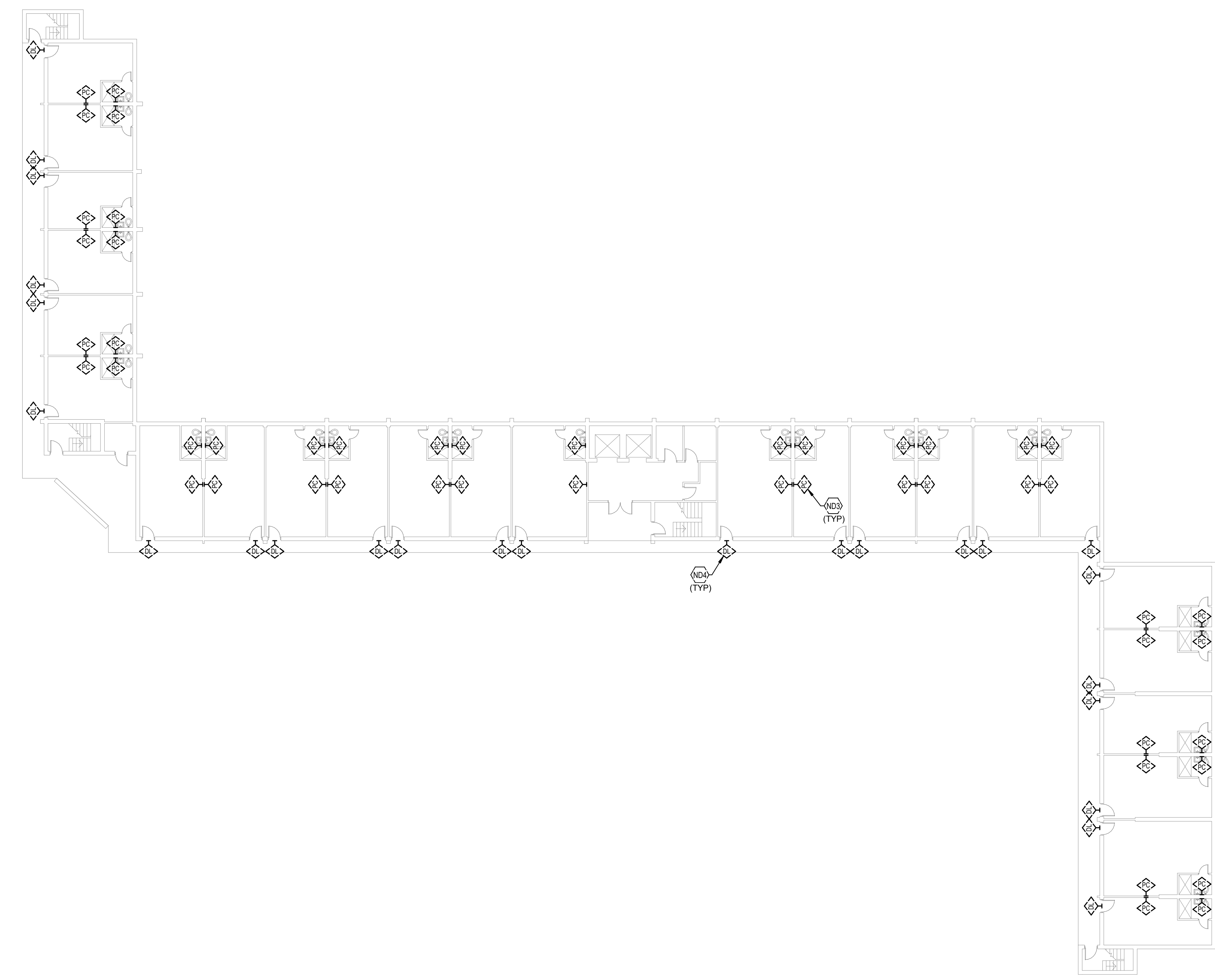

TYPICAL FLOOR NURSE CALL DEMOLITION
PLAN - BUILDING A

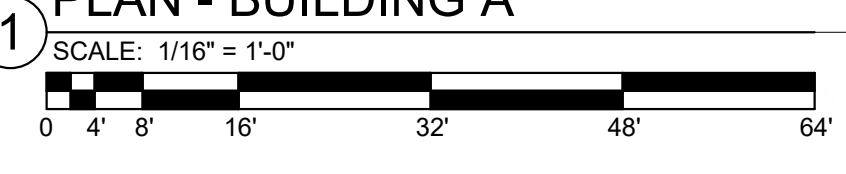

NURSE CALL SHEET LIST	
SHEET NUMBER	SHEET NAME
NCA11	FIRST FLOOR NURSE CALL DEMOLITION PLAN - BUILDING A
NCA12	TYPICAL FLOOR NURSE CALL DEMOLITION PLAN - BUILDING A
NCA13	TYPICAL FLOOR 8-12 NURSE CALL DEMOLITION PLAN - BUILDING A
NCA21	FIRST FLOOR NURSE CALL NEW WORK PLAN - BUILDING A
NCA22	TYPICAL FLOOR NURSE CALL NEW WORK PLAN - BUILDING A
NCA23	TYPICAL FLOOR 8-12 NURSE CALL NEW WORK PLAN - BUILDING A
NCB11	FIRST FLOOR NURSE CALL DEMOLITION PLAN - BUILDING B
NCB12	TYPICAL FLOOR NURSE CALL DEMOLITION PLAN - BUILDING B
NCB21	FIRST FLOOR NURSE CALL NEW WORK PLAN - BUILDING B
NCB22	TYPICAL FLOOR NURSE CALL NEW WORK PLAN - BUILDING B
NCC11	FIRST FLOOR NURSE CALL DEMOLITION PLAN - BUILDING C
NCC12	SECOND FLOOR NURSE CALL DEMOLITION PLAN - BUILDING C
NCC13	TYPICAL FLOOR 3-18 NURSE CALL DEMOLITION PLAN - BUILDING C
NCC21	FIRST FLOOR NURSE CALL NEW WORK PLAN - BUILDING C
NCC22	SECOND FLOOR NURSE CALL NEW WORK PLAN - BUILDING C
NCC23	TYPICAL FLOOR 3-18 NURSE CALL NEW WORK PLAN - BUILDING C

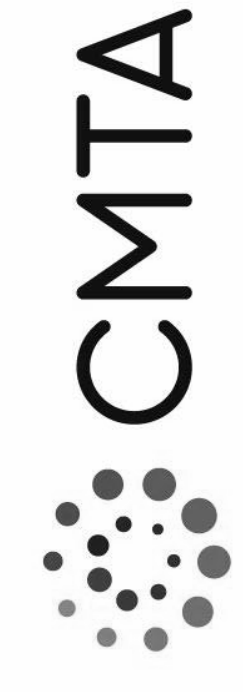

TYPICAL FLOOR 8-12 NURSE CALL
DEMOLITION PLAN - BUILDING A

JOB NO.	2068XXLF21
DATE	05/17/2022
DRAWN	Author
CHECKED	Checker

COPYRIGHT © 2022
SHERMAN CARTER BARNHART
ARCHITECTS, PLLC

REVISIONS		
No.	Description	Date

SHEET

NCA13

TAGGED NOTES #

ND3 TYPICAL: EXISTING EMERGENCY PULL CORD TO BE DEMOLISHED. SEE SPECIFICATIONS FOR ADDITIONAL INFORMATION.

ND4 TYPICAL: EXISTING DOME LIGHT LOCATED ABOVE DOOR ON CORRIDOR SIDE TO BE DEMOLISHED. SEE SPECIFICATIONS FOR ADDITIONAL INFORMATION.

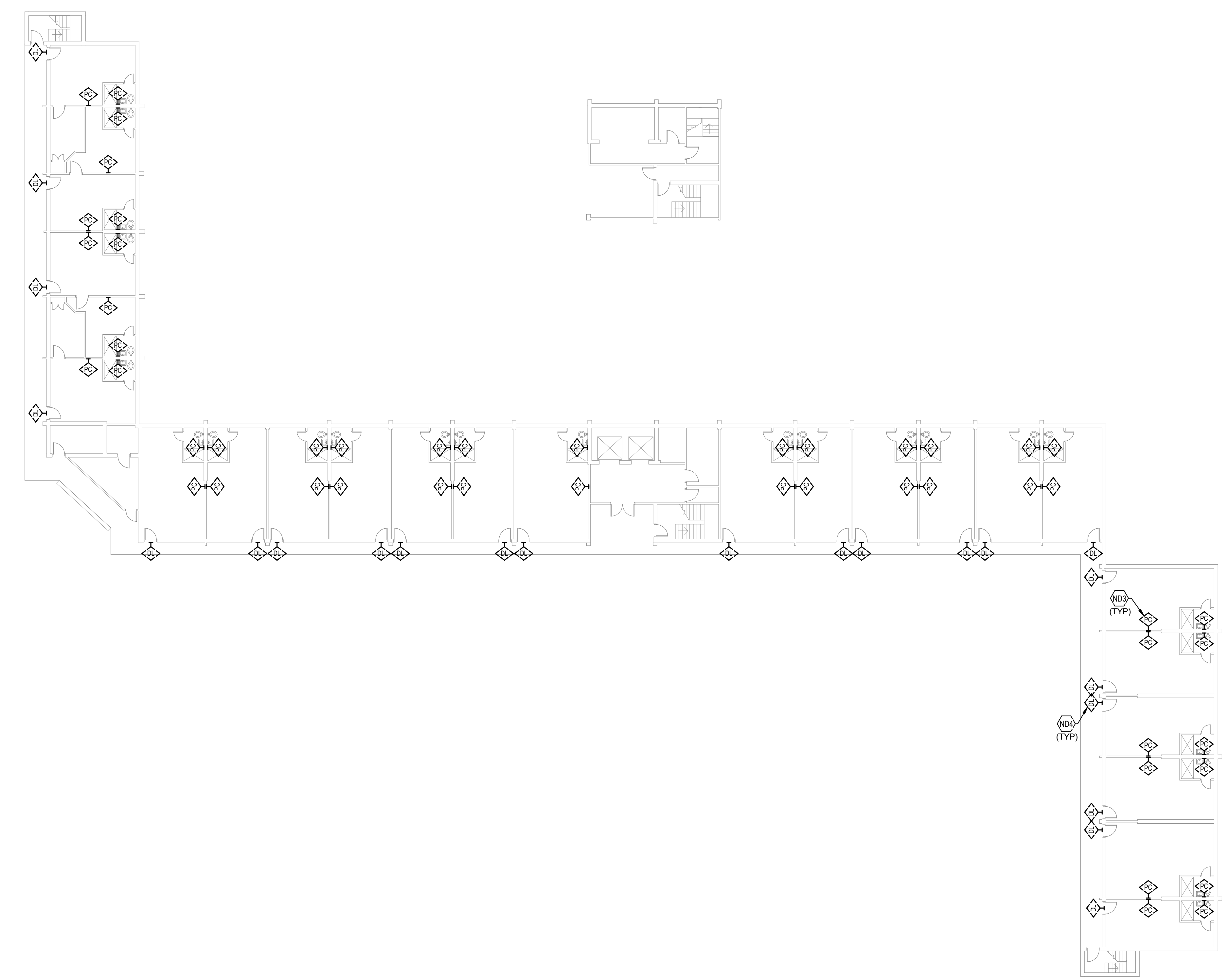

1 TYPICAL FLOOR 8-12 NURSE CALL
DEMOLITION PLAN - BUILDING A
SCALE: 1/16" = 1'-0"

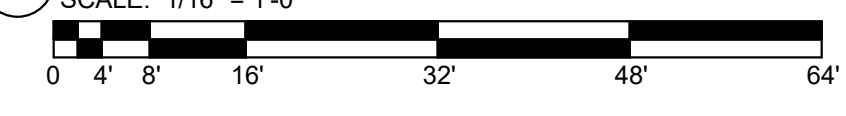

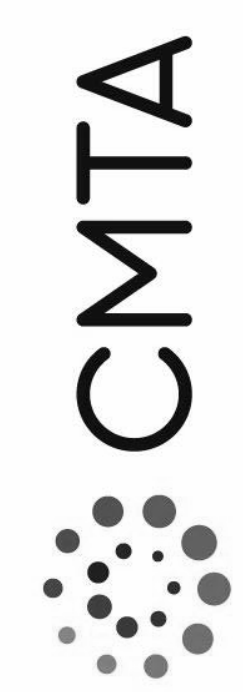
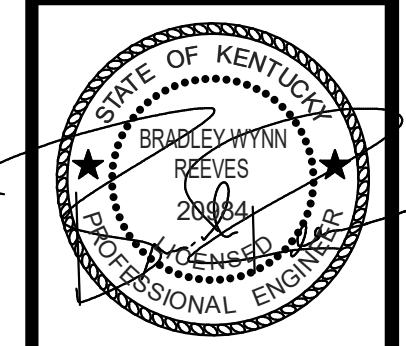

FIRST FLOOR NURSE CALL
DEMOLITION PLAN - BUILDING B

JOB NO.	2068XXLF21
DATE	05/17/2022
DRAWN	Author
CHECKED	Checker

COPYRIGHT © 2022
SHERMAN CARTER BARNHART
ARCHITECTS, PLLC

REVISIONS		
No.	Description	Date
1	As Issued #3	06/08/22

SHEET

NCB11

- TAGGED NOTES**
- ND1 LOCATION OF EXISTING NURSE CALL HEAD END, EXISTING NURSE CALL SYSTEM TO STAY ACTIVE DURING NEW NURSE CALL SYSTEM INSTALLATION, EXISTING NURSE CALL SYSTEM TO BE DEMOLISHED AFTER NEW SYSTEM IS IN PLACE AND FUNCTIONAL.
 - ND3 TYPICAL EXISTING EMERGENCY PULL CORD TO BE DEMOLISHED, SEE SPECIFICATIONS FOR ADDITIONAL INFORMATION.
 - ND4 TYPICAL EXISTING DOME LIGHT LOCATED ABOVE DOOR ON CORRIDOR SIDE TO BE DEMOLISHED, SEE SPECIFICATIONS FOR ADDITIONAL INFORMATION.

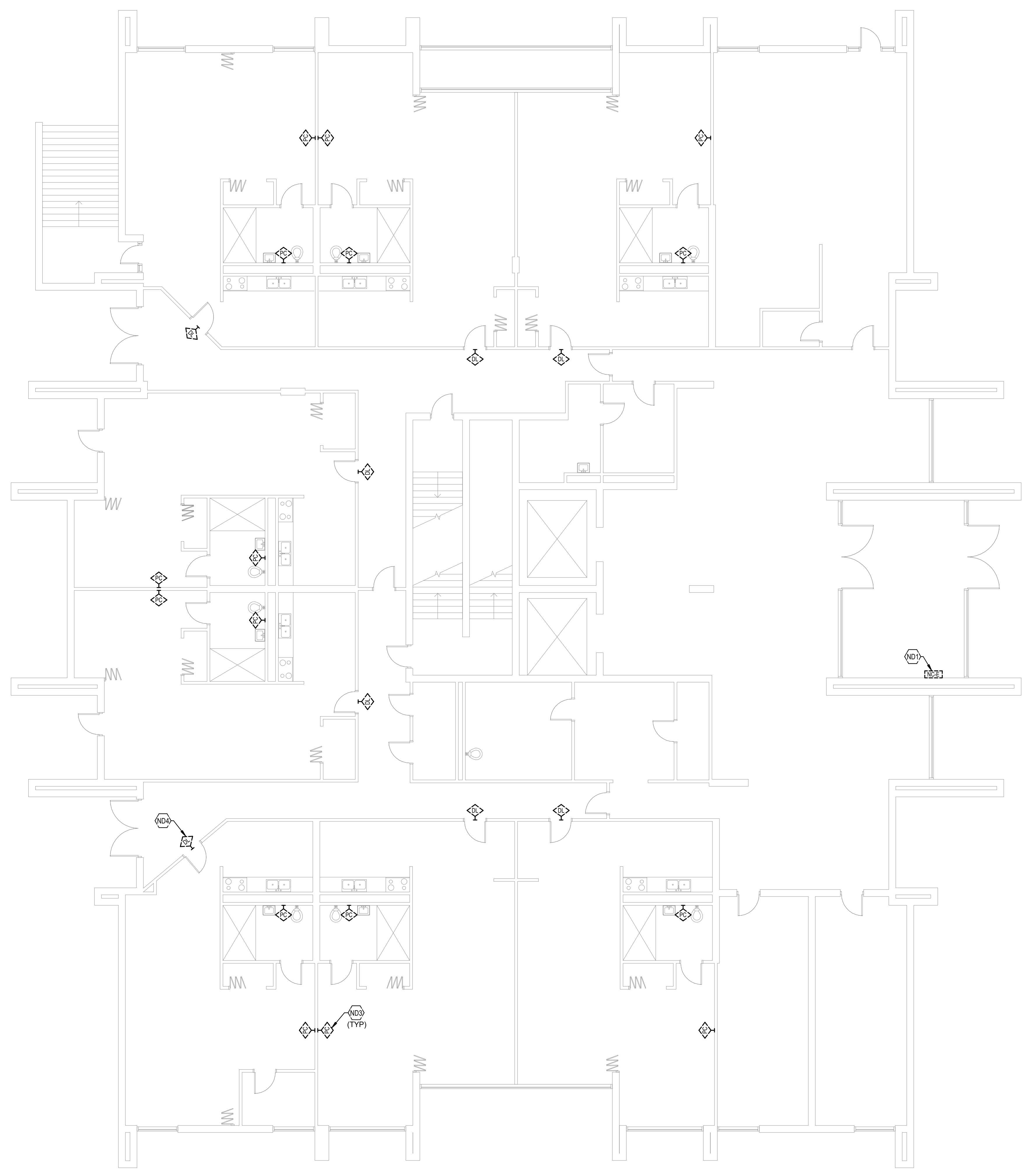

FIRST FLOOR NURSE CALL DEMOLITION PLAN
- BUILDING B

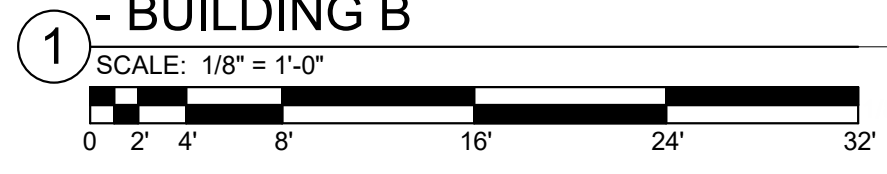

NURSE CALL SHEET LIST	
SHEET NUMBER	SHEET NAME
NCA11	FIRST FLOOR NURSE CALL DEMOLITION PLAN - BUILDING A
NCA12	TYPICAL FLOOR NURSE CALL DEMOLITION PLAN - BUILDING A
NCA13	TYPICAL FLOOR 8-12 NURSE CALL DEMOLITION PLAN - BUILDING A
NCA21	FIRST FLOOR NURSE CALL NEW WORK PLAN - BUILDING A
NCA22	TYPICAL FLOOR NURSE CALL NEW WORK PLAN - BUILDING A
NCA23	TYPICAL FLOOR 8-12 NURSE CALL NEW WORK PLAN - BUILDING A
NCB11	FIRST FLOOR NURSE CALL DEMOLITION PLAN - BUILDING B
NCB12	TYPICAL FLOOR NURSE CALL DEMOLITION PLAN - BUILDING B
NCB21	FIRST FLOOR NURSE CALL NEW WORK PLAN - BUILDING B
NCB22	TYPICAL FLOOR NURSE CALL NEW WORK PLAN - BUILDING B
NCC11	FIRST FLOOR NURSE CALL DEMOLITION PLAN - BUILDING C
NCC12	SECOND FLOOR NURSE CALL DEMOLITION PLAN - BUILDING C
NCC13	TYPICAL FLOOR 3-18 NURSE CALL DEMOLITION PLAN - BUILDING C
NCC21	FIRST FLOOR NURSE CALL NEW WORK PLAN - BUILDING C
NCC22	SECOND FLOOR NURSE CALL NEW WORK PLAN - BUILDING C
NCC23	TYPICAL FLOOR 3-18 NURSE CALL NEW WORK PLAN - BUILDING C

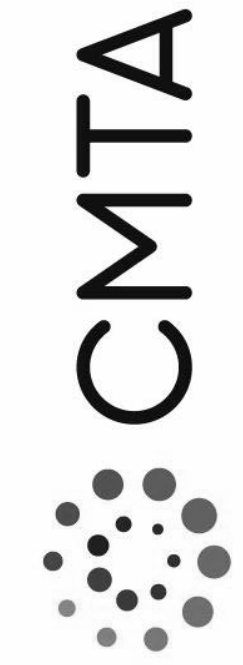

LOUISVILLE METRO HOUSING AUTHORITY DOSKER
MANOR FIRE/MEDICAL ALARM REPLACEMENT
413 E MUHAMMAD ALI BOULEVARD
LOUISVILLE, KY 40202

TYPICAL FLOOR NURSE CALL
DEMOLITION PLAN - BUILDING B

JOB NO.	2068XXLF21
DATE	05/17/2022
DRAWN	Author
CHECKED	Checker

COPYRIGHT © 2022
SHERMAN CARTER BARNHART
ARCHITECTS, PLLC

REVISIONS		
No.	Description	Date

SHEET

NCB12

TAGGED NOTES

ND3 TYPICAL: EXISTING EMERGENCY PULL CORD TO BE DEMOLISHED. SEE SPECIFICATIONS FOR ADDITIONAL INFORMATION.

ND4 TYPICAL: EXISTING DOME LIGHT LOCATED ABOVE DOOR ON CORRIDOR SIDE TO BE DEMOLISHED. SEE SPECIFICATIONS FOR ADDITIONAL INFORMATION.

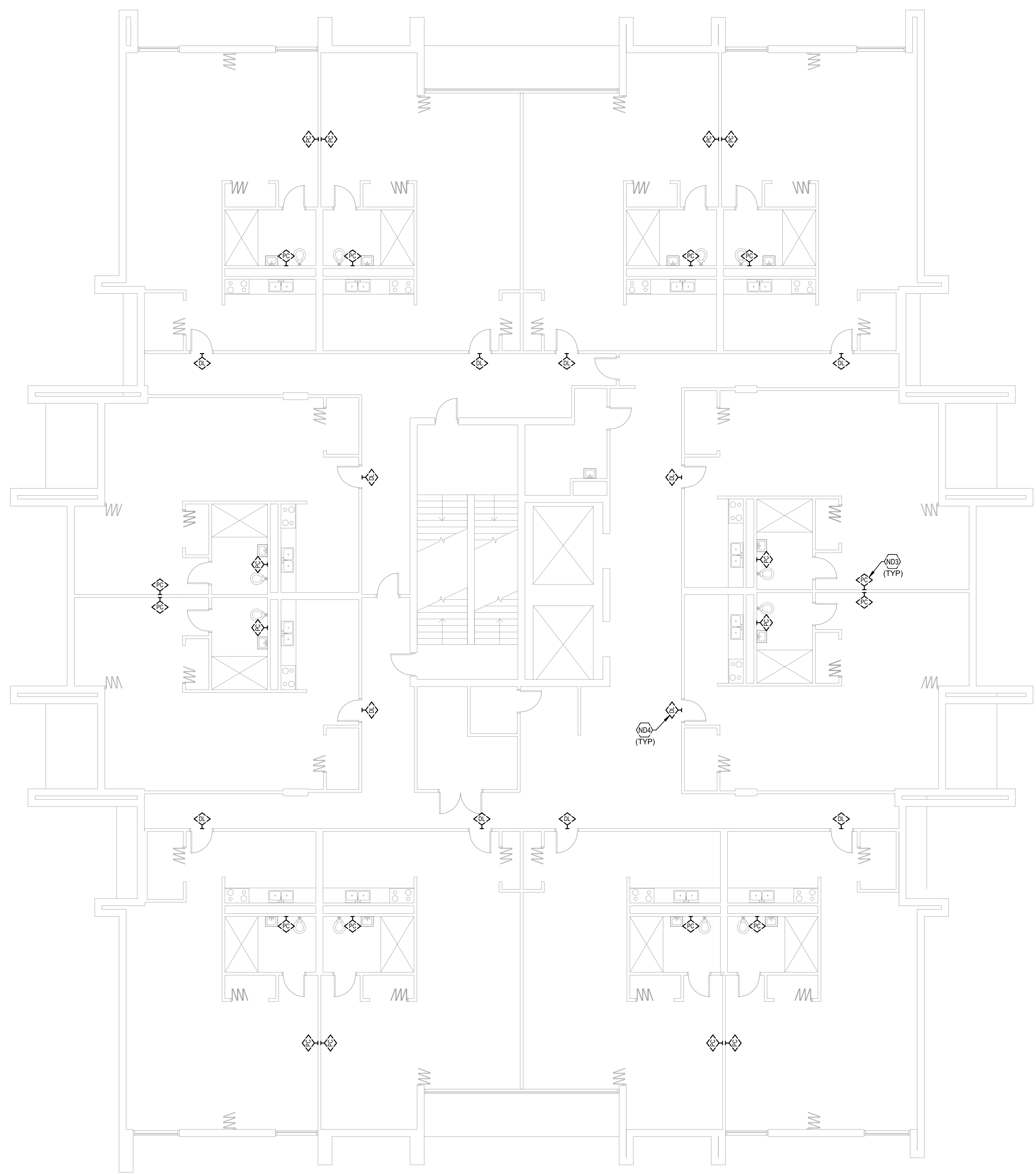

TYPICAL FLOOR NURSE CALL DEMOLITION
PLAN - BUILDING B

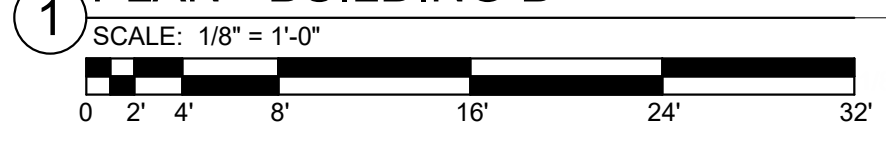

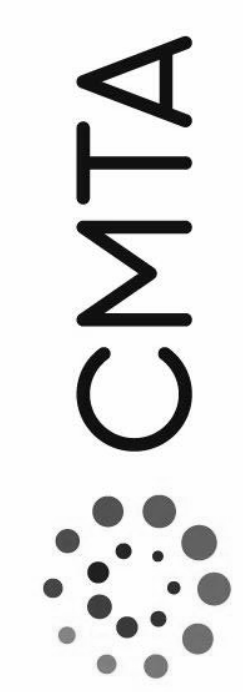
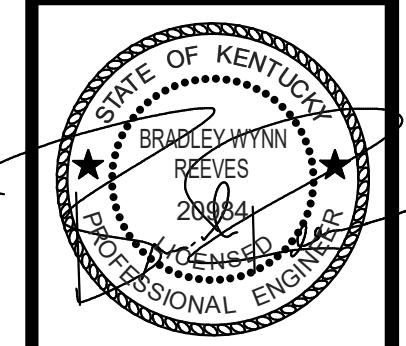

FIRST FLOOR NURSE CALL
DEMOLITION PLAN - BUILDING C

JOB NO.	2068XXLF21
DATE	05/17/2022
DRAWN	Author
CHECKED	Checker

COPYRIGHT © 2022
SHERMAN CARTER BARNHART
ARCHITECTS, PLLC

REVISIONS		
No.	Description	Date
1	As Issued #3	06/08/22

SHEET

NCC11

- TAGGED NOTES**
- ND1 LOCATION OF EXISTING NURSE CALL HEAD END, EXISTING NURSE CALL SYSTEM TO STAY ACTIVE DURING NEW NURSE CALL SYSTEM INSTALLATION, EXISTING NURSE CALL SYSTEM TO BE DEMOLISHED AFTER NEW SYSTEM IS IN PLACE AND FUNCTIONAL.
 - ND3 TYPICAL EXISTING EMERGENCY PULL CORD TO BE DEMOLISHED, SEE SPECIFICATIONS FOR ADDITIONAL INFORMATION.
 - ND4 TYPICAL EXISTING DOME LIGHT LOCATED ABOVE DOOR ON CORRIDOR SIDE TO BE DEMOLISHED, SEE SPECIFICATIONS FOR ADDITIONAL INFORMATION.

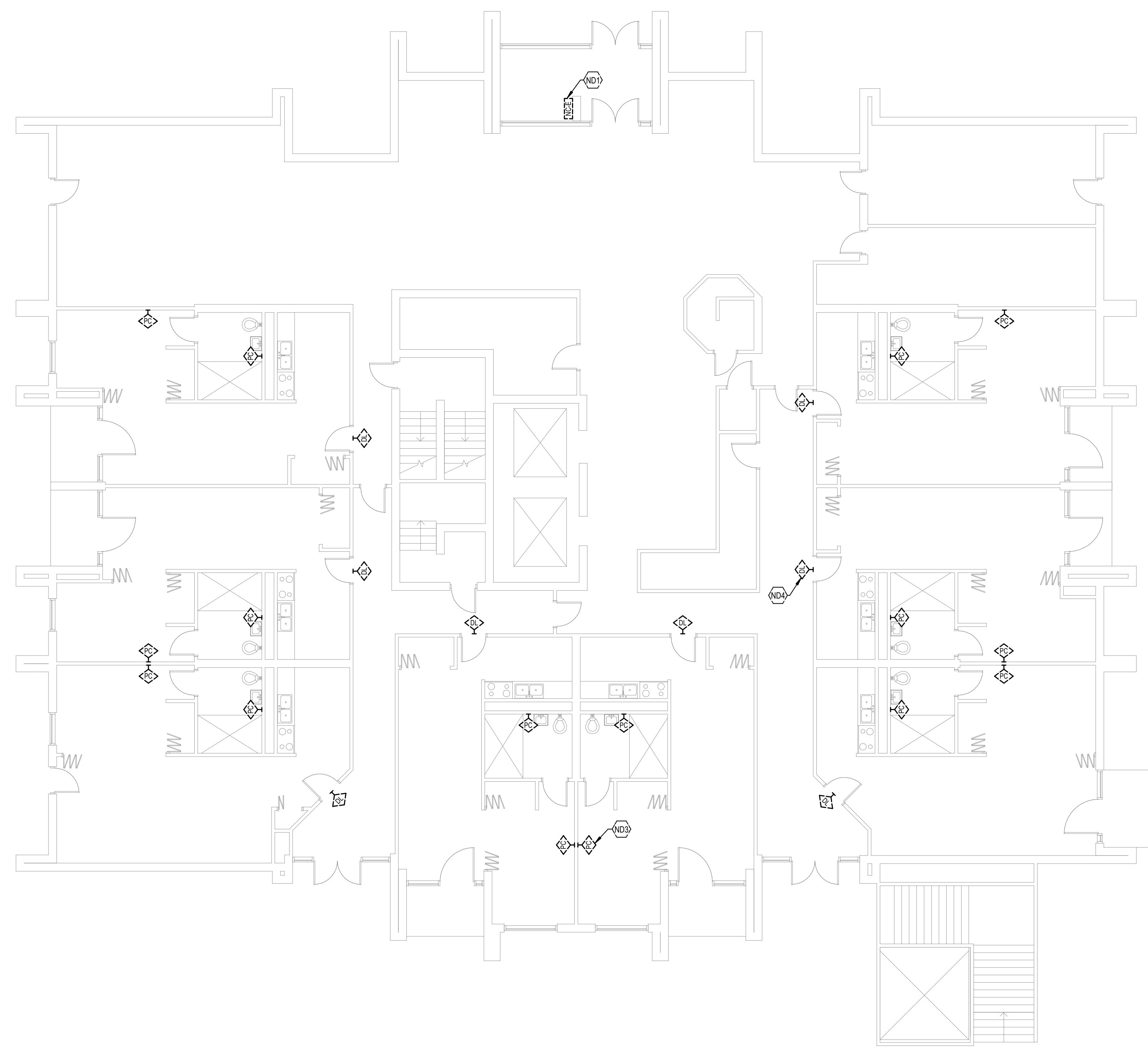

FIRST FLOOR NURSE CALL DEMOLITION PLAN
- BUILDING C

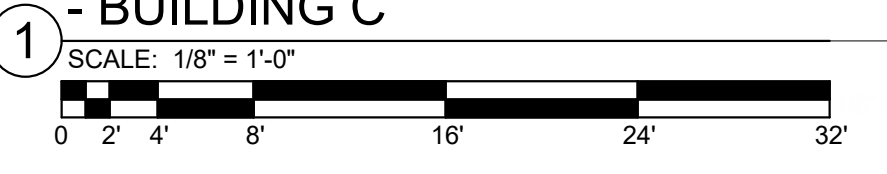

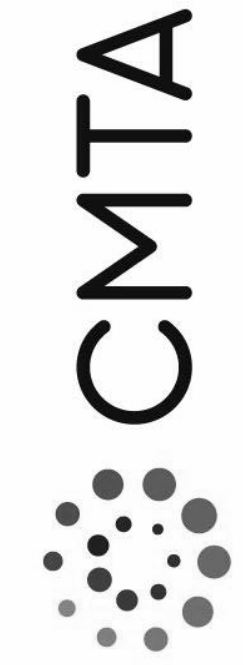

SECOND FLOOR NURSE CALL
DEMOLITION PLAN - BUILDING C

JOB NO.	2068XXLF21
DATE	05/17/2022
DRAWN	Author
CHECKED	Checker

COPYRIGHT © 2022
SHERMAN CARTER BARNHART
ARCHITECTS PLLC

REVISIONS		
No.	Description	Date

SHEET

NCC12

TAGGED NOTES

N03 TYPICAL: EXISTING EMERGENCY PULL CORD TO BE DEMOLISHED. SEE SPECIFICATIONS FOR ADDITIONAL INFORMATION.

N04 TYPICAL: EXISTING DOME LIGHT LOCATED ABOVE DOOR ON CORRIDOR SIDE TO BE DEMOLISHED. SEE SPECIFICATIONS FOR ADDITIONAL INFORMATION.

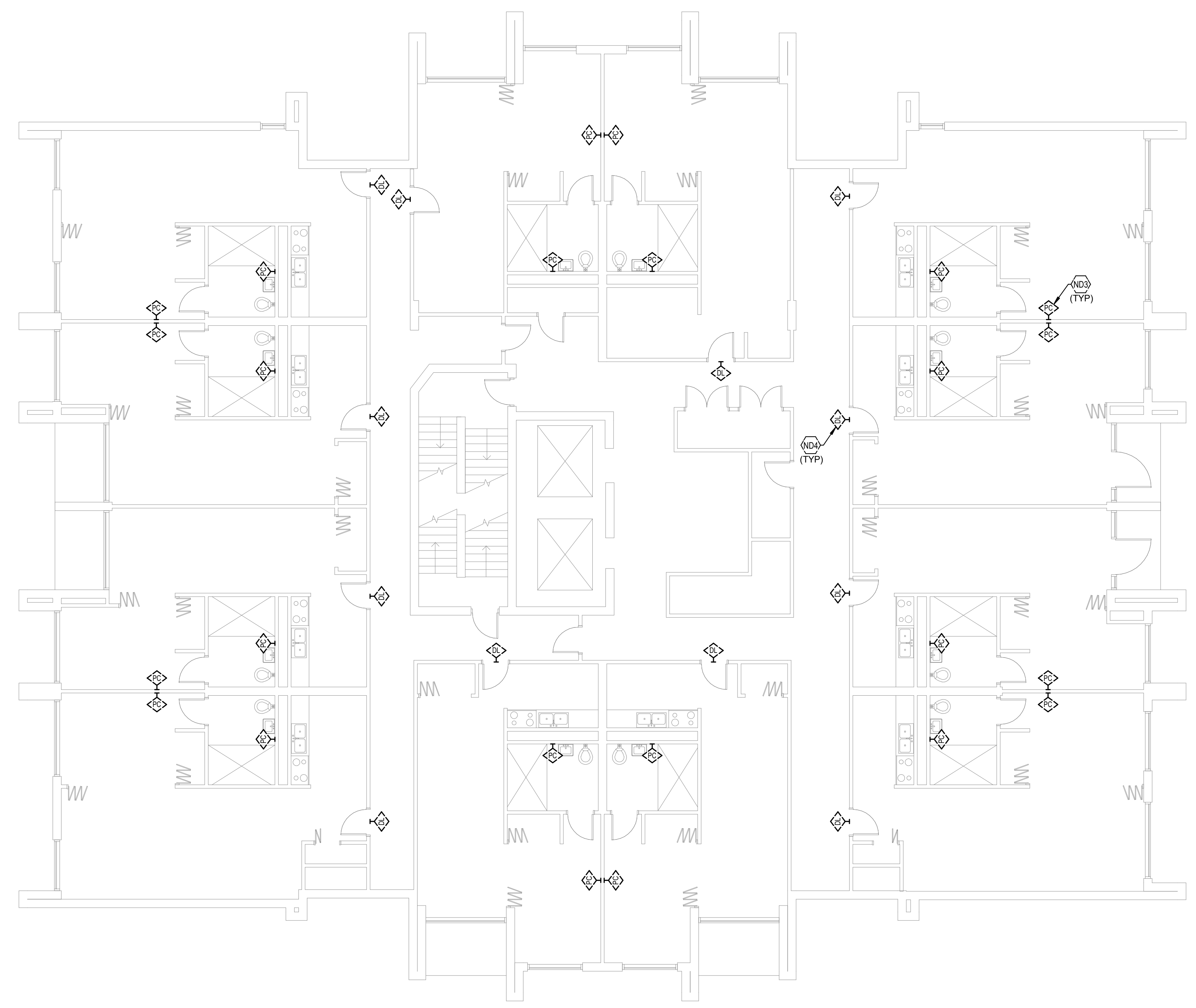

SECOND FLOOR NURSE CALL DEMOLITION
PLAN - BUILDING C

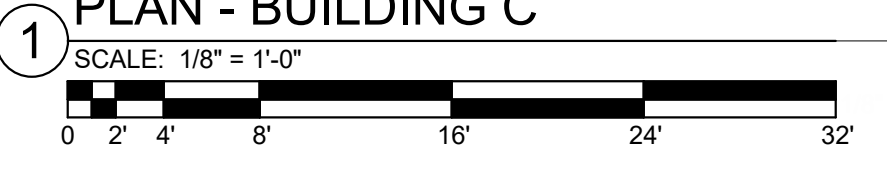

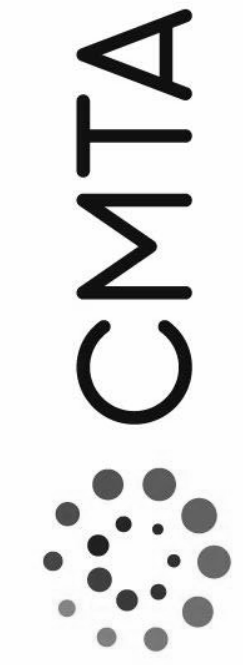

LOUISVILLE METRO HOUSING AUTHORITY DOSKER
MANOR FIRE/MEDICAL ALARM REPLACEMENT
413 E MUHAMMAD ALI BOULEVARD
LOUISVILLE, KY 40202

**TYPICAL FLOOR 3-18 NURSE CALL
DEMOLITION PLAN - BUILDING C**

JOB NO.	2068XXLF21
DATE	05/17/2022
DRAWN	Author
CHECKED	Checker

COPYRIGHT © 2022
SHERMAN CARTER BARNHART
ARCHITECTS, PLLC

REVISIONS		
No.	Description	Date

SHEET

NCC13

TAGGED NOTES #

N03 TYPICAL: EXISTING EMERGENCY PULL CORD TO BE DEMOLISHED. SEE SPECIFICATIONS FOR ADDITIONAL INFORMATION.

N04 TYPICAL: EXISTING DOME LIGHT LOCATED ABOVE DOOR ON CORRIDOR SIDE TO BE DEMOLISHED. SEE SPECIFICATIONS FOR ADDITIONAL INFORMATION.

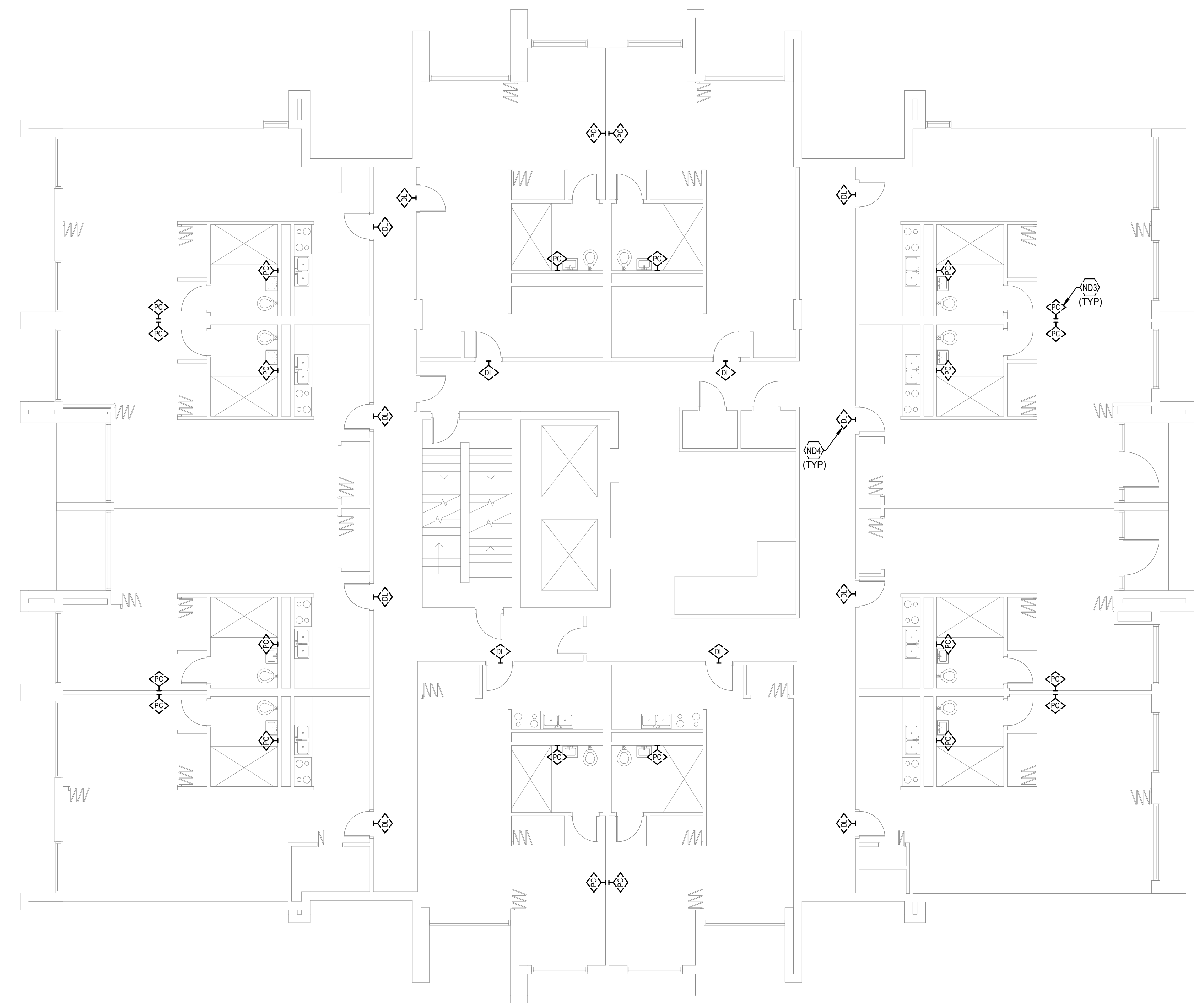

NURSE CALL SHEET LIST	
SHEET NUMBER	SHEET NAME
NCA11	FIRST FLOOR NURSE CALL DEMOLITION PLAN - BUILDING A
NCA12	TYPICAL FLOOR NURSE CALL DEMOLITION PLAN - BUILDING A
NCA13	TYPICAL FLOOR 8-12 NURSE CALL DEMOLITION PLAN - BUILDING A
NCA21	FIRST FLOOR NURSE CALL NEW WORK PLAN - BUILDING A
NCA22	TYPICAL FLOOR NURSE CALL NEW WORK PLAN - BUILDING A
NCA23	TYPICAL FLOOR 8-12 NURSE CALL NEW WORK PLAN - BUILDING A
NCB11	FIRST FLOOR NURSE CALL DEMOLITION PLAN - BUILDING B
NCB12	TYPICAL FLOOR NURSE CALL DEMOLITION PLAN - BUILDING B
NCB21	FIRST FLOOR NURSE CALL NEW WORK PLAN - BUILDING B
NCB22	TYPICAL FLOOR NURSE CALL NEW WORK PLAN - BUILDING B
NCC11	FIRST FLOOR NURSE CALL DEMOLITION PLAN - BUILDING C
NCC12	SECOND FLOOR NURSE CALL DEMOLITION PLAN - BUILDING C
NCC13	TYPICAL FLOOR 3-18 NURSE CALL DEMOLITION PLAN - BUILDING C
NCC21	FIRST FLOOR NURSE CALL NEW WORK PLAN - BUILDING C
NCC22	SECOND FLOOR NURSE CALL NEW WORK PLAN - BUILDING C
NCC23	TYPICAL FLOOR 3-18 NURSE CALL NEW WORK PLAN - BUILDING C